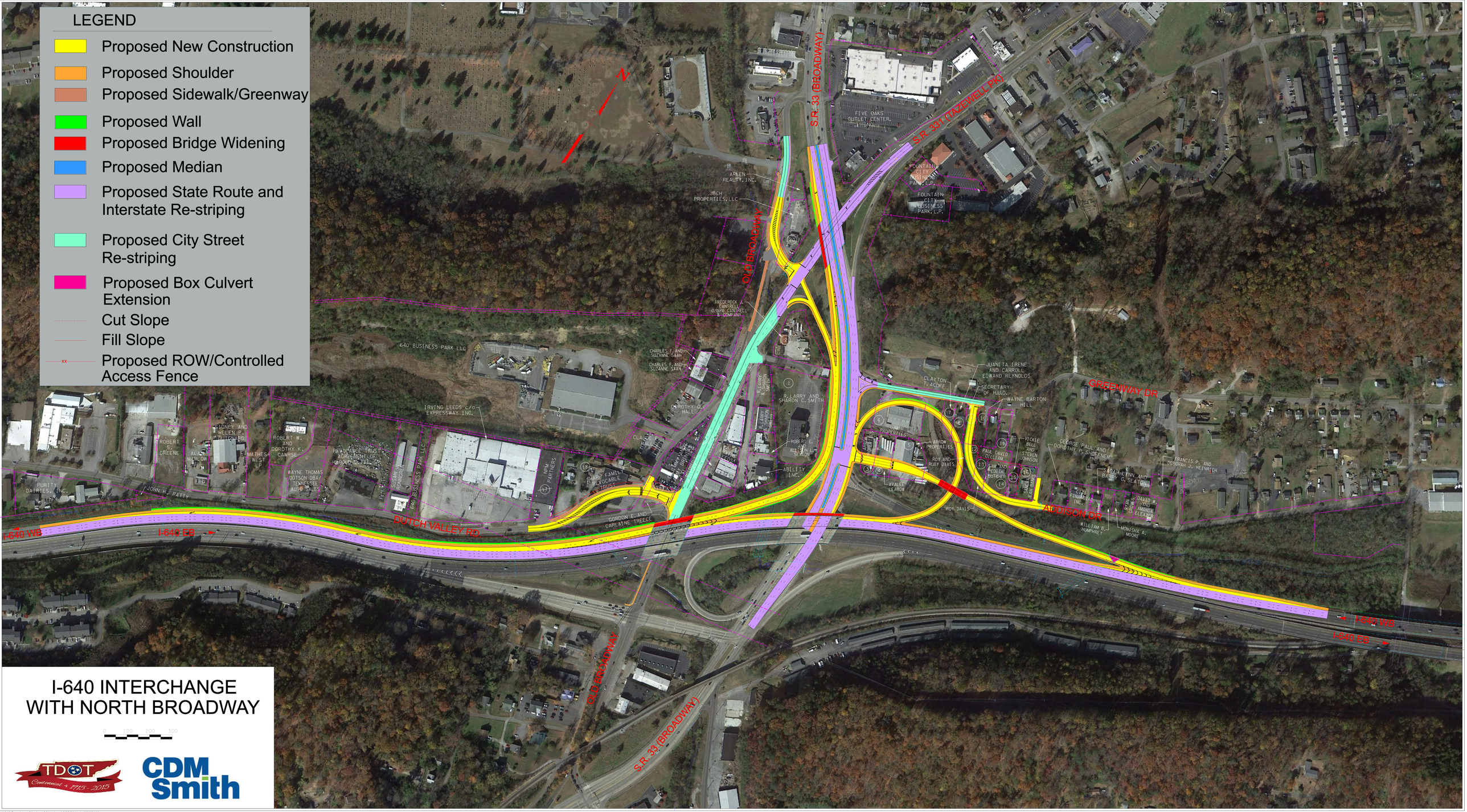
LEGEND
Proposed New Construction
Proposed Shoulder
Proposed Sidewalk/Greenway
Proposed Wall
Proposed Bridge Widening
Proposed Median
Proposed State Route and Interstate Re-striping
Proposed City Street Re-striping
Proposed Box Culvert Extension
Cut Slope
Fill Slope
Proposed ROW/Controlled Access Fence
N
S.R. 33 (BROADWAY)
S.R. 331 (TAZEWELL PK)
OLD BROADWAY
GREENWAY DR
ADDISON DR
DUTCH VALLEY RD
I-640 WB
I-640 EB
640 BUSINESS PARK LLC
FIVE OAKS OUTLET CENTER, INC.
FOUNTAIN CITY BUSINESS PARK, L.P.
ARLEN REALTY, INC.
JBCH PROPERTIES, LLC
FREDERICK J. CANTRELL d/b/a CANTRELL & COMPANY
CHARLES F. AND SUZANNE SAAH
R. LARRY AND SHARON C. SMITH
ROBERT E. AND ALLISON L. SEXTON
ABILITY INC.
CLAYTON T. ACUFF
JUANITA IRENE AND CARROLL EDWARD REYNOLDS
SECRETARY OF H.U.D.
WAYNE BARTON HILL
ROY AND RUBY DAVIS
AVALEE LEABOW
ROY DAVIS
WILLIAM B. HUMPHREY
MONISHA A. MOORE
GEORGE PAUL AND DOROTHY P. SHOFFNER
FRANCIS P. AND DEBORAH J. HEINRICH
IRVING LEEDS c/o EXPRESSWAY INC.
ROBERT S. GREENE
ALAN MARLOW
ROBERT W. AND DOROTHY K. CAWRSE
WAYNE THOMAS DOTSON DBA/ TENNESSEE AUTO SALES
PURITY DAIRIES, INC.
JOHN H. PATTY
NPM PARTNERS
GORDON E. AND CARLAINE TREEGE
I-640 WB
I-640 EB
OLD BROADWAY
S.R. 33 (BROADWAY)
I-640 WB
I-640 EB
I-640 INTERCHANGE
WITH NORTH BROADWAY
0 100 200 300
TDOT Centennial 1715 - 2015
CDM Smith