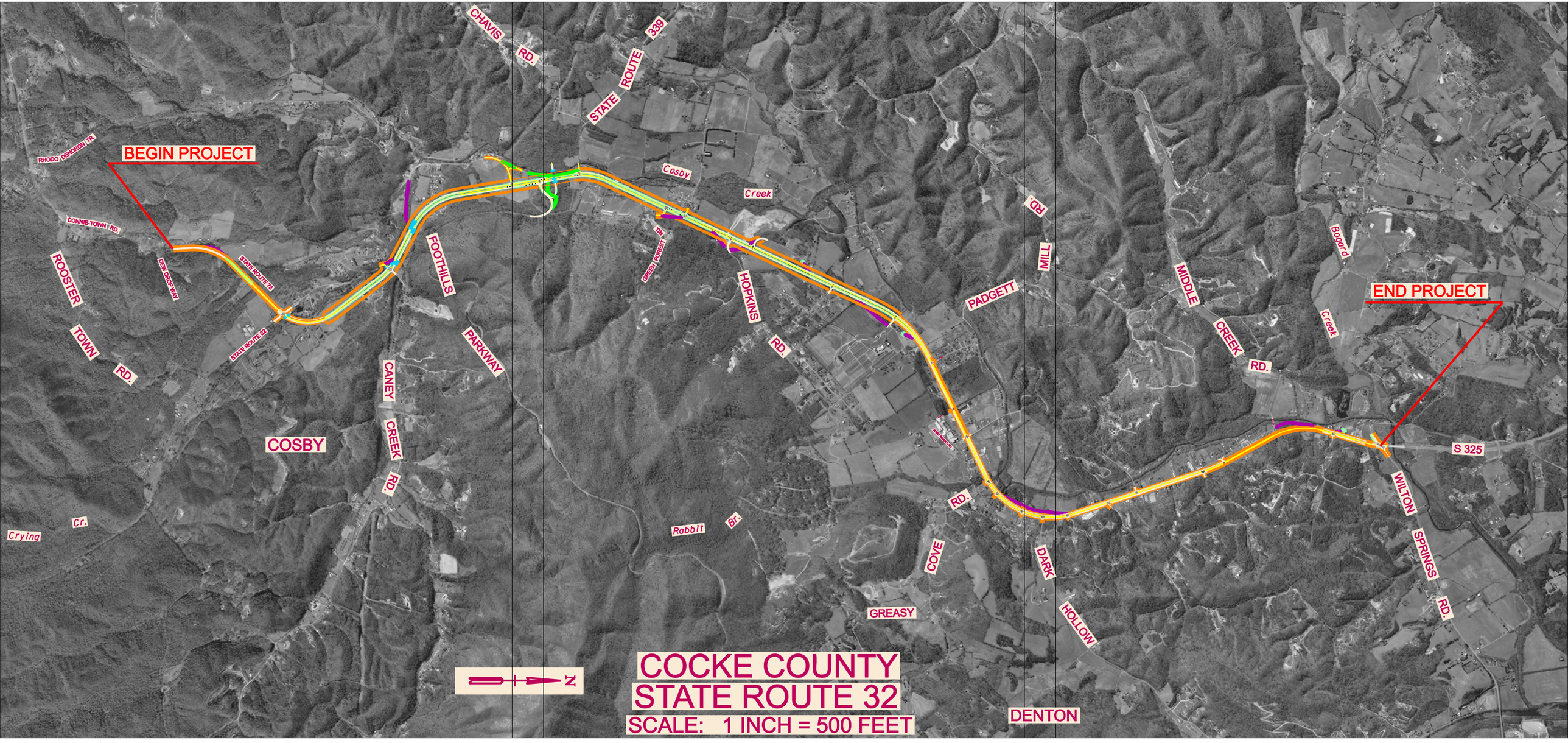
BEGIN PROJECT
END PROJECT
RHODO DENDRON TR.
CONNIE-TOWN RD.
ROOSTER TOWN RD.
NEW DROP WAY
STATE ROUTE 32
STATE ROUTE 32
FOOTHILLS PARKWAY
CANEY CREEK RD.
COSBY
Crying Cr.
CHAVIS RD.
STATE ROUTE 339
Cosby Creek
GREEN FOREST RD.
HOPKINS RD.
PADGETT MILL RD.
Rabbit Br.
COVE RD.
GREASY
DARK HOLLOW
DENTON
MIDDLE CREEK RD.
Boggard Creek
S 325
WILTON SPRINGS RD.
N
COCKE COUNTY
STATE ROUTE 32
SCALE: 1 INCH = 500 FEET