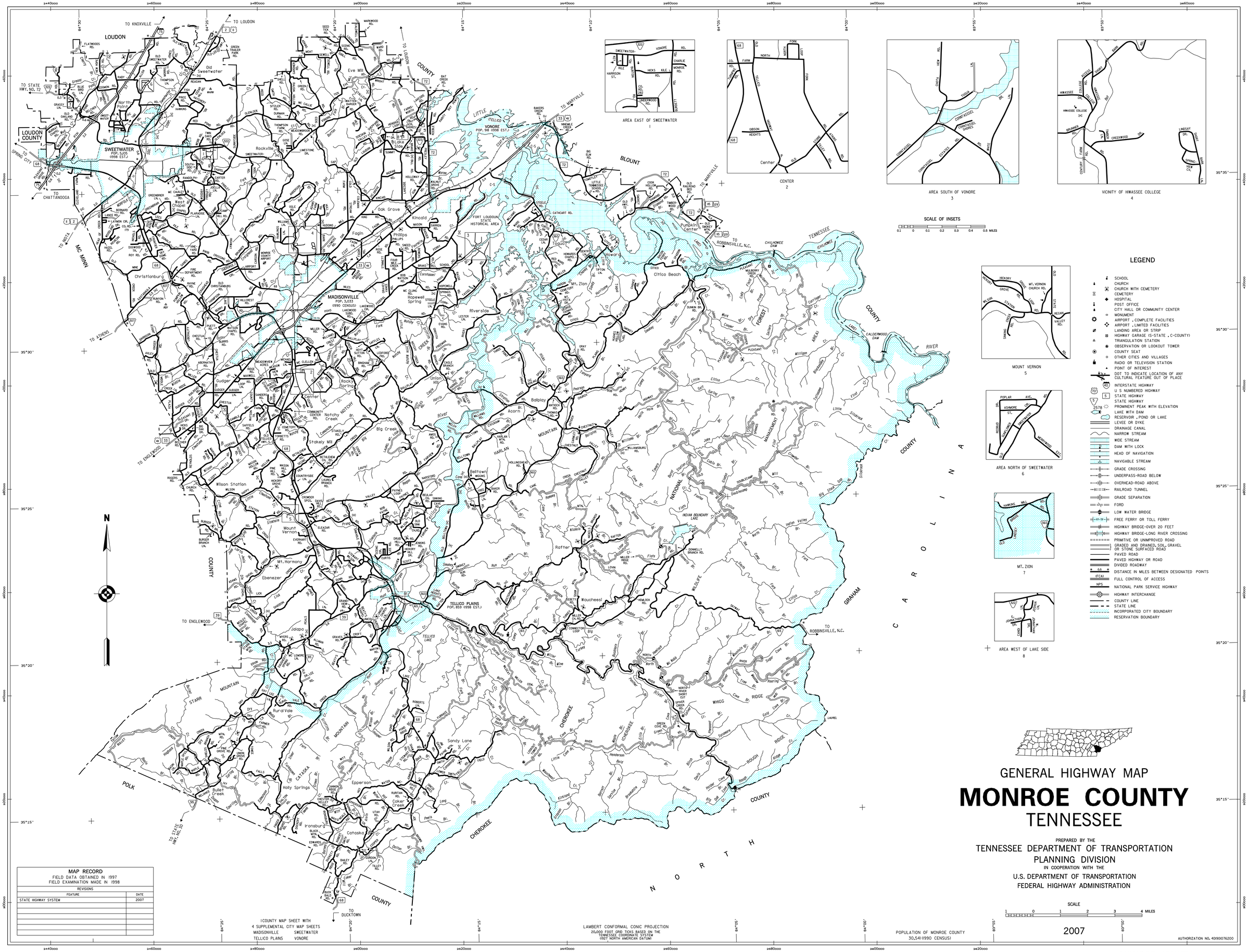
LOUDON
LOUDON COUNTY
SWEETWATER
POP. 5,001
(1998 EST.)
VONORE
POP. 918 (1998 EST.)
MADISONVILLE
POP. 5,033
(1990 CENSUS)
TELLICO PLAINS
POP. 859 (1998 EST.)
MONROE COUNTY
TENNESSEE
NORTH CAROLINA
BLOUNT COUNTY
GRAHAM COUNTY
POLK COUNTY
CHEROKEE NATIONAL FOREST
TELLICO LAKE
CHILHOWEE LAKE
CALDERWOOD LAKE
TO KNOXVILLE
TO LOUDON
TO MARYVILLE
TO CHATTANOOGA
TO ATHENS
TO ENGLEWOOD
TO ROBBINSVILLE, N.C.
TO DUCKTOWN
TO STATE HWY. NO. 72
TO STATE HWY. NO. 30
TO SPRING CITY
TO NOTTA
MG MINN
AREA EAST OF SWEETWATER
1
CENTER
2
AREA SOUTH OF VONORE
3
VICINITY OF HIWASSEE COLLEGE
4
MOUNT VERNON
5
AREA NORTH OF SWEETWATER
6
MT. ZION
7
AREA WEST OF LAKE SIDE
8
SCALE OF INSETS
LEGEND
SCHOOL
CHURCH
CHURCH WITH CEMETERY
CEMETERY
HOSPITAL
POST OFFICE
CITY HALL OR COMMUNITY CENTER
MONUMENT
AIRPORT, COMPLETE FACILITIES
AIRPORT, LIMITED FACILITIES
LANDING AREA OR STRIP
HIGHWAY GARAGE (S-STATE, C-COUNTY)
TRIANGULATION STATION
OBSERVATION OR LOOKOUT TOWER
COUNTY SEAT
OTHER CITIES AND VILLAGES
RADIO OR TELEVISION STATION
POINT OF INTEREST
DOT TO INDICATE LOCATION OF ANY CULTURAL FEATURE OUT OF PLACE
INTERSTATE HIGHWAY
U S NUMBERED HIGHWAY
STATE HIGHWAY
STATE HIGHWAY
PROMINENT PEAK WITH ELEVATION
LAKE WITH DAM
RESERVOIR, POND OR LAKE
LEVEE OR DYKE
DRAINAGE CANAL
NARROW STREAM
WIDE STREAM
DAM WITH LOCK
HEAD OF NAVIGATION
NAVIGABLE STREAM
GRADE CROSSING
UNDERPASS-ROAD BELOW
OVERHEAD-ROAD ABOVE
RAILROAD TUNNEL
GRADE SEPARATION
FORD
LOW WATER BRIDGE
FREE FERRY OR TOLL FERRY
HIGHWAY BRIDGE-OVER 20 FEET
HIGHWAY BRIDGE-LONG RIVER CROSSING
PRIMITIVE OR UNIMPROVED ROAD
GRADED AND DRAINED, SOIL, GRAVEL OR STONE SURFACED ROAD
PAVED ROAD
PAVED HIGHWAY OR ROAD
DIVIDED ROADWAY
DISTANCE IN MILES BETWEEN DESIGNATED POINTS
FULL CONTROL OF ACCESS
NATIONAL PARK SERVICE HIGHWAY
HIGHWAY INTERCHANGE
COUNTY LINE
STATE LINE
INCORPORATED CITY BOUNDARY
RESERVATION BOUNDARY
GENERAL HIGHWAY MAP
MONROE COUNTY
TENNESSEE
PREPARED BY THE
TENNESSEE DEPARTMENT OF TRANSPORTATION
PLANNING DIVISION
IN COOPERATION WITH THE
U.S. DEPARTMENT OF TRANSPORTATION
FEDERAL HIGHWAY ADMINISTRATION
SCALE
2007
MAP RECORD
FIELD DATA OBTAINED IN 1997
FIELD EXAMINATION MADE IN 1998
REVISIONS
FEATURE
DATE
STATE HIGHWAY SYSTEM
2007
1 COUNTY MAP SHEET WITH
4 SUPPLEMENTAL CITY MAP SHEETS
MADISONVILLE
SWEETWATER
TELLICO PLAINS
VONORE
LAMBERT CONFORMAL CONIC PROJECTION
20,000 FOOT GRID TICKS BASED ON THE
TENNESSEE COORDINATE SYSTEM
(1927 NORTH AMERICAN DATUM)
POPULATION OF MONROE COUNTY
30,541 (1990 CENSUS)
AUTHORIZATION NO. 401901076200