



“Get Alarmed TN!”

Smoke Alarm Installation Guide



About the Smoke Alarms:

- Kidde i9010 ionization smoke alarm with 10-year sealed battery
- Included: mounting bracket, 2 wall screws, 2 anchors, maintenance guide
- Test button (test monthly)
- Hush button (use only in case of nuisance alarm)
- No battery replacement; replace entire unit every 10 years

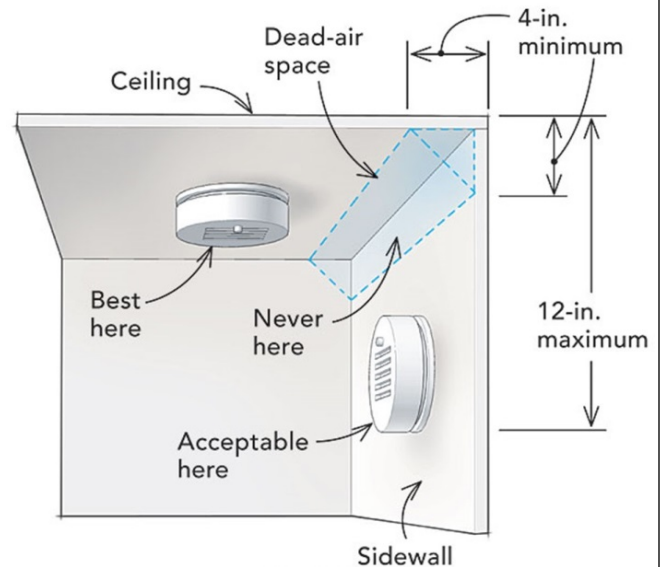
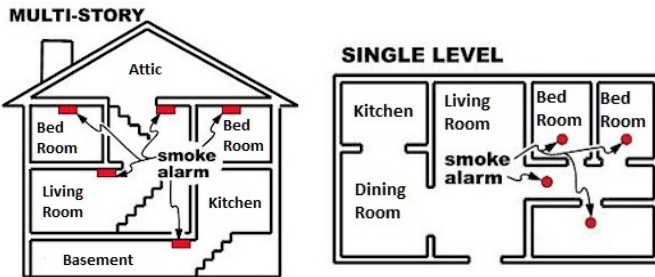

1st—Place and Install Alarm

- Alarms should be installed:
 - in every sleeping area
 - outside of every sleeping area
 - on every level of the home
 - on the ceiling or high on a wall (remember: smoke rises)
 - at least 4 inches, but no more than 12 inches, from where the ceiling & wall meet
 - NOT within 3 feet of windows, doors, vents, ceiling fans, or bathrooms
 - NOT within 15 feet of a cooking appliance (to minimize nuisance alarms)
- Use wall screws to mount bracket to wall (should be flush)
- Place alarm on bracket and twist 90 degrees clockwise (alarm will sound)

2nd—Educate the Resident:

- Show the resident how to test the alarm (should be tested monthly)
- Review the Home Fire Safety Handout with resident
- Encourage the resident to develop an escape plan

3rd—Record Alarm Installation

- Record installation date, street address, city, zip, number of alarms installed, etc. (all fields on report form are required)
- Included up to 6 installation addresses on one form.
- Return installation forms to Organization Administrator