

**FIVE-YEAR HISTORICAL DATA**

|  | 1<br>2009     | 2<br>2008     | 3<br>2007     | 4<br>2006   | 5<br>2005   |
|--|---------------|---------------|---------------|-------------|-------------|
| <b>Balance Sheet (Pages 2 and 3)</b>   |               |               |               |             |             |
| 1. Total admitted assets (Page 2, Line 26) .....   | 814,058,107   | 513,576,902   | 397,082,187   | 387,465,127 | 223,441,412 |
| 2. Total liabilities (Page 3, Line 22) .....   | 546,062,318   | 288,026,025   | 228,583,032   | 229,526,728 | 108,049,070 |
| 3. Statutory surplus .....   | 229,215,567   | 37,441,000    | 37,441,000    | 37,441,000  | 37,441,000  |
| 4. Total capital and surplus (Page 3, Line 31) .....   | 267,995,789   | 225,550,877   | 168,499,155   | 157,938,399 | 115,392,342 |
| <b>Income Statement (Page 4)</b>   |               |               |               |             |             |
| 5. Total revenues (Line 8) .....   | 2,370,700,094 | 1,438,002,359 | 1,110,200,134 | 735,716,060 | 664,290,228 |
| 6. Total medical and hospital expenses (Line 18) .....   | 1,965,096,525 | 1,197,756,313 | 929,539,743   | 609,671,651 | 554,108,191 |
| 7. Claims adjustment expenses (Line 20) .....  | 58,957,623    | 38,125,705    | 27,518,383    | 15,522,757  | 14,460,974  |
| 8. Total administrative expenses (Line 21) .....   | 252,624,509   | 135,687,168   | 111,672,958   | 54,901,674  | 70,863,164  |
| 9. Net underwriting gain (loss) (Line 24) .....  | 94,021,437    | 66,433,173    | 41,469,050    | 55,619,978  | 24,857,899  |
| 10. Net investment gain (loss) (Line 27) .....   | 15,099,731    | 16,203,288    | 17,606,782    | 9,502,390   | 9,406,373   |
| 11. Total other income (Lines 28 plus 29) .....  | (1,011,187)   | (16,139)      | 0             | 0           | (6,042)     |
| 12. Net income or (loss) (Line 32) .....   | 76,327,723    | 56,995,211    | 46,193,754    | 41,527,571  | 22,430,613  |
| <b>Cash Flow (Page 6)</b>  |               |               |               |             |             |
| 13. Net cash from operations (Line 11) .....   | 81,284,674    | 105,401,156   | 120,348,994   | 39,002,312  | 21,322,391  |
| <b>Risk-Based Capital Analysis</b>   |               |               |               |             |             |
| 14. Total adjusted capital .....   | 267,995,789   | 225,550,877   | 168,499,155   | 157,938,399 | 115,392,342 |
| 15. Authorized control level risk-based capital .....  | 76,140,827    | 45,749,780    | 36,290,329    | 22,544,314  | 21,875,996  |
| <b>Enrollment (Exhibit 1)</b>  |               |               |               |             |             |
| 16. Total members at end of period (Column 5, Line 7) .....  | 684,162       | 506,485       | 336,916       | 178,582     | 185,971     |
| 17. Total members months (Column 6, Line 7) .....  | 8,244,539     | 4,390,043     | 3,536,903     | 2,187,705   | 2,215,111   |
| <b>Operating Percentage (Page 4)</b><br>(Item divided by Page 4, sum of Lines 2, 3 and 5) x 100.0            |               |               |               |             |             |
| 18. Premiums earned plus risk revenue (Line 2 plus Lines 3 and 5) .....                                      | 100.0         | 100.0         | 100.0         | 100.0       | 100.0       |
| 19. Total hospital and medical plus other non-health (Lines 18 plus Line 19) .....                           | 82.9          | 83.3          | 83.7          | 82.9        | 83.4        |
| 20. Cost containment expenses .....  | 1.5           | 0.7           | 0.3           | 0.2         | 0.6         |
| 21. Other claims adjustment expenses .....   | 1.0           | 2.0           | 2.1           | 1.9         | 1.6         |
| 22. Total underwriting deductions (Line 23) .....  | 96.0          | 95.4          | 96.3          | 92.4        | 96.3        |
| 23. Total underwriting gain (loss) (Line 24) .....   | 4.0           | 4.6           | 3.7           | 7.6         | 3.7         |
| <b>Unpaid Claims Analysis (U&amp;I Exhibit, Part 2B)</b>   |               |               |               |             |             |
| 24. Total claims incurred for prior years (Line 13, Col. 5) .....  | 199,721,843   | 176,000,097   | 75,007,208    | 71,623,118  | 91,662,320  |
| 25. Estimated liability of unpaid claims-[prior year (Line 13, Col. 6)] .....                                | 226,973,184   | 173,118,571   | 90,677,432    | 90,079,999  | 93,429,228  |
| <b>Investments In Parent, Subsidiaries and Affiliates</b>  |               |               |               |             |             |
| 26. Affiliated bonds (Sch. D Summary, Line 12, Col. 1) .....   | 0             | 0             | 0             | 0           | 0           |
| 27. Affiliated preferred stocks (Sch. D Summary, Line 18, Col. 1) .....                                      | 0             | 0             | 0             | 0           | 0           |
| 28. Affiliated common stocks (Sch. D Summary, Line 24, Col. 1) .....   | 0             | 0             | 0             | 0           | 0           |
| 29. Affiliated short-term investments (subtotal included in Schedule DA Verification, Col. 5, Line 10) ..... | 0             | 0             | 0             | 0           | 0           |
| 30. Affiliated mortgage loans on real estate .....   |               |               |               |             |             |
| 31. All other affiliated .....   |               |               |               |             |             |
| 32. Total of above Lines 26 to 31 .....  | 0             | 0             | 0             | 0           | 0           |

NOTE: If a party to a merger, have the two most recent years of this exhibit been restated due to a merger in compliance with the disclosure requirements of SSAP No. 3, Accounting Changes and Correction of Errors? Yes [ ] No [ ]  
 If no, please explain: Not Applicable



ANNUAL STATEMENT FOR THE YEAR 2009 OF THE UnitedHealthcare Plan of the River Valley, Inc.

**EXHIBIT OF PREMIUMS, ENROLLMENT AND UTILIZATION (a)**

REPORT FOR: 1. CORPORATION

UnitedHealthcare Plan of the River Valley, Inc.

2.

| NAIC Group Code   | 0707       | BUSINESS IN THE STATE OF |                                    | DURING THE YEAR     |             |             |                                       |                      |                    |       | (LOCATION)        |  |
|---|------------|--------------------------|------------------------------------|---------------------|-------------|-------------|---------------------------------------|----------------------|--------------------|-------|-------------------|--|
|   |            | Illinois                 |                                    | 2009                |             |             |                                       |                      |                    |       | NAIC Company Code |  |
|   |            | 1                        | Comprehensive (Hospital & Medical) |                     | 4           | 5           | 6                                     | 7                    | 8                  | 9     | 10                |  |
|   | Total      | 2                        | 3                                  | Medicare Supplement | Vision Only | Dental Only | Federal Employees Health Benefit Plan | Title XVIII Medicare | Title XIX Medicaid | Other |                   |  |
|   |            | Individual               | Group                              |                     |             |             |                                       |                      |                    |       |                   |  |
| <b>Total Members at end of:</b>                           |            |                          |                                    |                     |             |             |                                       |                      |                    |       |                   |  |
| 1. Prior Year   | 11,142     | 0                        | 11,142                             | 0                   | 0           | 0           | 0                                     | 0                    | 0                  | 0     |                   |  |
| 2. First Quarter  | 11,353     |                          | 9,637                              |                     |             |             |                                       | 1,716                |                    |       |                   |  |
| 3. Second Quarter   | 10,738     |                          | 8,980                              |                     |             |             |                                       | 1,758                |                    |       |                   |  |
| 4. Third Quarter  | 10,780     |                          | 8,980                              |                     |             |             |                                       | 1,800                |                    |       |                   |  |
| 5. Current Year   | 10,518     |                          | 8,658                              |                     |             |             |                                       | 1,860                |                    |       |                   |  |
| 6. Current Year Member Months                             | 131,365    |                          | 110,153                            |                     |             |             |                                       | 21,212               |                    |       |                   |  |
| <b>Total Member Ambulatory Encounters for Year:</b>       |            |                          |                                    |                     |             |             |                                       |                      |                    |       |                   |  |
| 7. Physician  | 145,075    |                          | 48,155                             |                     |             |             |                                       | 96,920               |                    |       |                   |  |
| 8. Non-Physician  | 21,594     |                          | 10,208                             |                     |             |             |                                       | 11,386               |                    |       |                   |  |
| 9. Total  | 166,669    | 0                        | 58,363                             | 0                   | 0           | 0           | 0                                     | 108,306              | 0                  | 0     |                   |  |
| 10. Hospital Patient Days Incurred                        | 27,990     |                          | 2,261                              |                     |             |             |                                       | 25,729               |                    |       |                   |  |
| 11. Number of Inpatient Admissions                        | 4,921      |                          | 587                                |                     |             |             |                                       | 4,334                |                    |       |                   |  |
| 12. Health Premiums Written (b)                           | 51,833,351 |                          | 36,999,157                         |                     |             |             |                                       | 14,834,194           |                    |       |                   |  |
| 13. Life Premiums Direct                                  | 0          |                          |                                    |                     |             |             |                                       |                      |                    |       |                   |  |
| 14. Property/Casualty Premiums Written                    | 0          |                          |                                    |                     |             |             |                                       |                      |                    |       |                   |  |
| 15. Health Premiums Earned                                | 51,833,351 |                          | 36,999,157                         |                     |             |             |                                       | 14,834,194           |                    |       |                   |  |
| 16. Property/Casualty Premiums Earned                     | 0          |                          |                                    |                     |             |             |                                       |                      |                    |       |                   |  |
| 17. Amount Paid for Provision of Health Care Services     | 40,953,688 |                          | 29,049,158                         |                     |             |             |                                       | 11,904,530           |                    |       |                   |  |
| 18. Amount Incurred for Provision of Health Care Services | 38,413,389 |                          | 26,884,844                         |                     |             |             |                                       | 11,528,545           |                    |       |                   |  |

(a) For health business: number of persons insured under PPO managed care products .....0 and number of persons insured under indemnity only products .....0 .

(b) For health premiums written: amount of Medicare Title XVIII exempt from state taxes or fees \$ .....14,834,194



ANNUAL STATEMENT FOR THE YEAR 2009 OF THE UnitedHealthcare Plan of the River Valley, Inc.

**EXHIBIT OF PREMIUMS, ENROLLMENT AND UTILIZATION (a)**

REPORT FOR: 1. CORPORATION

UnitedHealthcare Plan of the River Valley, Inc.

2.

| NAIC Group Code   | 0707        | BUSINESS IN THE STATE OF |                                    | DURING THE YEAR     |             |             |                                       |                      |                    | (LOCATION)        |    |
|---|-------------|--------------------------|------------------------------------|---------------------|-------------|-------------|---------------------------------------|----------------------|--------------------|-------------------|----|
|   |             | Iowa                     |                                    | 2009                |             |             |                                       |                      |                    | NAIC Company Code |    |
|   |             | 1                        | Comprehensive (Hospital & Medical) |                     | 4           | 5           | 6                                     | 7                    | 8                  | 9                 | 10 |
|   | Total       | 2                        | 3                                  | Medicare Supplement | Vision Only | Dental Only | Federal Employees Health Benefit Plan | Title XVIII Medicare | Title XIX Medicaid | Other             |    |
|   |             | Individual               | Group                              |                     |             |             |                                       |                      |                    |                   |    |
| <b>Total Members at end of:</b>                           |             |                          |                                    |                     |             |             |                                       |                      |                    |                   |    |
| 1. Prior Year   | 66,019      | 0                        | 62,852                             | 0                   | 0           | 0           | 0                                     | 3,167                | 0                  | 0                 |    |
| 2. First Quarter  | 67,569      |                          | 59,701                             |                     |             |             | 4,538                                 | 3,330                |                    |                   |    |
| 3. Second Quarter   | 61,832      |                          | 54,113                             |                     |             |             | 4,574                                 | 3,145                |                    |                   |    |
| 4. Third Quarter  | 66,336      |                          | 58,233                             |                     |             |             | 4,563                                 | 3,540                |                    |                   |    |
| 5. Current Year   | 68,022      |                          | 59,710                             |                     |             |             | 4,558                                 | 3,754                |                    |                   |    |
| 6. Current Year Member Months                             | 838,793     |                          | 742,464                            |                     |             |             | 54,767                                | 41,562               |                    |                   |    |
| <b>Total Member Ambulatory Encounters for Year:</b>       |             |                          |                                    |                     |             |             |                                       |                      |                    |                   |    |
| 7. Physician  | 479,948     |                          | 269,647                            |                     |             |             | 20,486                                | 189,815              |                    |                   |    |
| 8. Non-Physician  | 81,718      |                          | 55,223                             |                     |             |             | 4,196                                 | 22,299               |                    |                   |    |
| 9. Total  | 561,666     | 0                        | 324,870                            | 0                   | 0           | 0           | 24,682                                | 212,114              | 0                  | 0                 |    |
| 10. Hospital Patient Days Incurred                        | 64,688      |                          | 13,288                             |                     |             |             | 1,010                                 | 50,390               |                    |                   |    |
| 11. Number of Inpatient Admissions                        | 12,131      |                          | 3,387                              |                     |             |             | 257                                   | 8,487                |                    |                   |    |
| 12. Health Premiums Written (b)                           | 229,160,623 |                          | 178,443,873                        |                     |             |             | 17,098,085                            | 33,618,665           |                    |                   |    |
| 13. Life Premiums Direct                                  | 0           |                          |                                    |                     |             |             |                                       |                      |                    |                   |    |
| 14. Property/Casualty Premiums Written                    | 0           |                          |                                    |                     |             |             |                                       |                      |                    |                   |    |
| 15. Health Premiums Earned                                | 229,160,623 |                          | 178,443,873                        |                     |             |             | 17,098,085                            | 33,618,665           |                    |                   |    |
| 16. Property/Casualty Premiums Earned                     | 0           |                          |                                    |                     |             |             |                                       |                      |                    |                   |    |
| 17. Amount Paid for Provision of Health Care Services     | 182,923,436 |                          | 143,460,923                        |                     |             |             | 17,433,002                            | 22,029,511           |                    |                   |    |
| 18. Amount Incurred for Provision of Health Care Services | 186,825,907 |                          | 144,713,603                        |                     |             |             | 17,615,088                            | 24,497,216           |                    |                   |    |

291A

(a) For health business: number of persons insured under PPO managed care products .....0 and number of persons insured under indemnity only products .....0 .  
 (b) For health premiums written: amount of Medicare Title XVIII exempt from state taxes or fees \$ .....33,618,665



ANNUAL STATEMENT FOR THE YEAR 2009 OF THE UnitedHealthcare Plan of the River Valley, Inc.

**EXHIBIT OF PREMIUMS, ENROLLMENT AND UTILIZATION (a)**

REPORT FOR: 1. CORPORATION UnitedHealthcare Plan of the River Valley, Inc.

2. \_\_\_\_\_

| NAIC Group Code   | 0707          | BUSINESS IN THE STATE OF |                                    | Tennessee |   | DURING THE YEAR |   |             |               | 2009 |    | (LOCATION)          |             | NAIC Company Code | 95378 |
|---|---------------|--------------------------|------------------------------------|-----------|---|-----------------|---|-------------|---------------|------|----|---------------------|-------------|-------------------|-------|
|   |               | 1                        | Comprehensive (Hospital & Medical) |           | 4 | 5               | 6 | 7           | 8             | 9    | 10 |                     |             |                   |       |
|   |               |                          | 2                                  | 3         |   |                 |   |             |               |      |    | Medicare Supplement | Vision Only |                   |       |
| Total   | Individual    | Group                    |                                    |           |   |                 |   |             |               |      |    |                     |             |                   |       |
| <b>Total Members at end of:</b>                           |               |                          |                                    |           |   |                 |   |             |               |      |    |                     |             |                   |       |
| 1. Prior Year   | 420,800       | 0                        | 32,605                             | 0         | 0 | 0               | 0 | 38,280      | 349,915       | 0    |    |                     |             |                   |       |
| 2. First Quarter  | 564,592       |                          | 32,261                             |           |   |                 |   | 25,233      | 507,098       |      |    |                     |             |                   |       |
| 3. Second Quarter   | 587,218       |                          | 32,821                             |           |   |                 |   | 25,833      | 528,564       |      |    |                     |             |                   |       |
| 4. Third Quarter  | 588,972       |                          | 33,230                             |           |   |                 |   | 38,854      | 516,888       |      |    |                     |             |                   |       |
| 5. Current Year   | 589,581       |                          | 35,407                             |           |   |                 |   | 39,057      | 515,117       |      |    |                     |             |                   |       |
| 6. Current Year Member Months                             | 7,086,330     |                          | 396,863                            |           |   |                 |   | 435,140     | 6,254,327     |      |    |                     |             |                   |       |
| <b>Total Member Ambulatory Encounters for Year:</b>       |               |                          |                                    |           |   |                 |   |             |               |      |    |                     |             |                   |       |
| 7. Physician  | 2,958,408     |                          | 173,072                            |           |   |                 |   | 18,182      | 2,767,154     |      |    |                     |             |                   |       |
| 8. Non-Physician  | 559,582       |                          | 17,557                             |           |   |                 |   | 3,393       | 538,632       |      |    |                     |             |                   |       |
| 9. Total  | 3,517,990     | 0                        | 190,629                            | 0         | 0 | 0               | 0 | 21,575      | 3,305,786     | 0    |    |                     |             |                   |       |
| 10. Hospital Patient Days Incurred                        | 463,862       |                          | 17,804                             |           |   |                 |   | 44,613      | 401,445       |      |    |                     |             |                   |       |
| 11. Number of Inpatient Admissions                        | 74,980        |                          | 2,005                              |           |   |                 |   | 931         | 72,044        |      |    |                     |             |                   |       |
| 12. Health Premiums Written (b)                           | 2,000,270,607 |                          | 118,718,990                        |           |   |                 |   | 395,264,262 | 1,486,287,355 |      |    |                     |             |                   |       |
| 13. Life Premiums Direct                                  | 0             |                          |                                    |           |   |                 |   |             |               |      |    |                     |             |                   |       |
| 14. Property/Casualty Premiums Written                    | 0             |                          |                                    |           |   |                 |   |             |               |      |    |                     |             |                   |       |
| 15. Health Premiums Earned                                | 2,000,270,607 |                          | 118,718,990                        |           |   |                 |   | 395,264,262 | 1,486,287,355 |      |    |                     |             |                   |       |
| 16. Property/Casualty Premiums Earned                     | 0             |                          |                                    |           |   |                 |   |             |               |      |    |                     |             |                   |       |
| 17. Amount Paid for Provision of Health Care Services     | 1,612,874,744 |                          | 92,137,985                         |           |   |                 |   | 309,826,952 | 1,210,909,807 |      |    |                     |             |                   |       |
| 18. Amount Incurred for Provision of Health Care Services | 1,660,525,094 |                          | 93,587,168                         |           |   |                 |   | 308,739,751 | 1,258,198,175 |      |    |                     |             |                   |       |

29.TN

(a) For health business: number of persons insured under PPO managed care products .....0 and number of persons insured under indemnity only products .....0 .  
 (b) For health premiums written: amount of Medicare Title XVIII exempt from state taxes or fees \$ .....395,264,262



ANNUAL STATEMENT FOR THE YEAR 2009 OF THE UnitedHealthcare Plan of the River Valley, Inc.

**EXHIBIT OF PREMIUMS, ENROLLMENT AND UTILIZATION (a)**

REPORT FOR: 1. CORPORATION UnitedHealthcare Plan of the River Valley, Inc.

2. \_\_\_\_\_

| NAIC Group Code                                     | 0707  | BUSINESS IN THE STATE OF           |                     | DURING THE YEAR |   |   |   |   |            | (LOCATION)        |             |
|---|---|------------------------------------|---------------------|-----------------|---|---|---|---|------------|-------------------|-------------|
|   |   | Virginia                           |                     | 2009            |   |   |   |   |            | NAIC Company Code |             |
|   |   | Comprehensive (Hospital & Medical) |                     | 4               | 5 | 6 | 7 | 8 | 9          | 10                |             |
| 1   | 2   | 3                                  | Medicare Supplement |                 |   |   |   |   |            |                   | Vision Only |
|   |   | Total                              | Individual          | Group           |   |   |   |   |            |                   |             |
| <b>Total Members at end of:</b>                     |   |                                    |                     |                 |   |   |   |   |            |                   |             |
| 1.  | Prior Year  | 8,524                              | 0                   | 8,485           | 0 | 0 | 0 | 0 | 39         | 0                 | 0           |
| 2.  | First Quarter   | 16,504                             |                     | 9,705           |   |   |   |   | 6,799      |                   |             |
| 3.  | Second Quarter  | 15,713                             |                     | 8,759           |   |   |   |   | 6,954      |                   |             |
| 4.  | Third Quarter   | 15,835                             |                     | 8,811           |   |   |   |   | 7,024      |                   |             |
| 5.  | Current Year  | 16,041                             |                     | 8,945           |   |   |   |   | 7,096      |                   |             |
| 6.  | Current Year Member Months                            | 188,051                            |                     | 104,823         |   |   |   |   | 83,228     |                   |             |
| <b>Total Member Ambulatory Encounters for Year:</b> |   |                                    |                     |                 |   |   |   |   |            |                   |             |
| 7.  | Physician   | 54,715                             |                     | 49,847          |   |   |   |   | 4,868      |                   |             |
| 8.  | Non-Physician   | 8,383                              |                     | 7,474           |   |   |   |   | 909        |                   |             |
| 9.  | Total   | 63,098                             | 0                   | 57,321          | 0 | 0 | 0 | 0 | 5,777      | 0                 | 0           |
| 10.   | Hospital Patient Days Incurred                        | 13,831                             |                     | 1,885           |   |   |   |   | 11,946     |                   |             |
| 11.   | Number of Inpatient Admissions                        | 806                                |                     | 557             |   |   |   |   | 249        |                   |             |
| 12.   | Health Premiums Written (b)                           | 97,649,490                         |                     | 33,514,074      |   |   |   |   | 64,135,416 |                   |             |
| 13.   | Life Premiums Direct                                  | 0                                  |                     |                 |   |   |   |   |            |                   |             |
| 14.   | Property/Casualty Premiums Written                    | 0                                  |                     |                 |   |   |   |   |            |                   |             |
| 15.   | Health Premiums Earned                                | 97,649,490                         |                     | 33,514,074      |   |   |   |   | 64,135,416 |                   |             |
| 16.   | Property/Casualty Premiums Earned                     | 0                                  |                     |                 |   |   |   |   |            |                   |             |
| 17.   | Amount Paid for Provision of Health Care Services     | 72,845,596                         |                     | 26,477,116      |   |   |   |   | 46,368,480 |                   |             |
| 18.   | Amount Incurred for Provision of Health Care Services | 79,767,732                         |                     | 26,099,156      |   |   |   |   | 53,668,576 |                   |             |

(a) For health business: number of persons insured under PPO managed care products .....0 and number of persons insured under indemnity only products .....0 .  
 (b) For health premiums written: amount of Medicare Title XVIII exempt from state taxes or fees \$ .....64,135,416

29.VA



ANNUAL STATEMENT FOR THE YEAR 2009 OF THE UnitedHealthcare Plan of the River Valley, Inc.

**EXHIBIT OF PREMIUMS, ENROLLMENT AND UTILIZATION (a)**

REPORT FOR: 1. CORPORATION

2.

| NAIC Group Code                                     | BUSINESS IN THE STATE OF                              | Grand Total                        |            | DURING THE YEAR 2009     |                  |                  |  |                           |                         |               |   |
|---|---|------------------------------------|------------|--------------------------|------------------|------------------|--|---------------------------|-------------------------|---------------|---|
|   |   | Comprehensive (Hospital & Medical) |            | 4<br>Medicare Supplement | 5<br>Vision Only | 6<br>Dental Only | 7<br>Federal Employees Health Benefit Plan | (LOCATION)                |                         |               |   |
|   |   | 2<br>Individual                    | 3<br>Group |                          |                  |                  |  | 8<br>Title XVIII Medicare | 9<br>Title XIX Medicaid | 10<br>Other   |   |
|   | 1<br>Total  |                                    |            |                          |                  |                  |  |                           |                         |               |   |
| <b>Total Members at end of:</b>                     |   |                                    |            |                          |                  |                  |  |                           |                         |               |   |
| 1.  | Prior Year  | 506,485                            | 0          | 115,084                  | 0                | 0                | 0  | 0                         | 41,486                  | 349,915       | 0 |
| 2.  | First Quarter   | 660,018                            | 0          | 111,304                  | 0                | 0                | 0  | 4,538                     | 37,078                  | 507,098       | 0 |
| 3.  | Second Quarter  | 675,501                            | 0          | 104,673                  | 0                | 0                | 0  | 4,574                     | 37,690                  | 528,564       | 0 |
| 4.  | Third Quarter   | 681,923                            | 0          | 109,254                  | 0                | 0                | 0  | 4,563                     | 51,218                  | 516,888       | 0 |
| 5.  | Current Year  | 684,162                            | 0          | 112,720                  | 0                | 0                | 0  | 4,558                     | 51,767                  | 515,117       | 0 |
| 6.  | Current Year Member Months                            | 8,244,539                          | 0          | 1,354,303                | 0                | 0                | 0  | 54,767                    | 581,142                 | 6,254,327     | 0 |
| <b>Total Member Ambulatory Encounters for Year:</b> |   |                                    |            |                          |                  |                  |  |                           |                         |               |   |
| 7.  | Physician   | 3,638,146                          | 0          | 540,721                  | 0                | 0                | 0  | 20,486                    | 309,785                 | 2,767,154     | 0 |
| 8.  | Non-Physician   | 671,277                            | 0          | 90,462                   | 0                | 0                | 0  | 4,196                     | 37,987                  | 538,632       | 0 |
| 9.  | Total   | 4,309,423                          | 0          | 631,183                  | 0                | 0                | 0  | 24,682                    | 347,772                 | 3,305,786     | 0 |
| 10.   | Hospital Patient Days Incurred                        | 570,371                            | 0          | 35,238                   | 0                | 0                | 0  | 1,010                     | 132,678                 | 401,445       | 0 |
| 11.   | Number of Inpatient Admissions                        | 92,838                             | 0          | 6,536                    | 0                | 0                | 0  | 257                       | 14,001                  | 72,044        | 0 |
| 12.   | Health Premiums Written (b)                           | 2,378,914,071                      | 0          | 367,676,094              | 0                | 0                | 0  | 17,098,085                | 507,852,537             | 1,486,287,355 | 0 |
| 13.   | Life Premiums Direct                                  | 0                                  | 0          | 0                        | 0                | 0                | 0  | 0                         | 0                       | 0             | 0 |
| 14.   | Property/Casualty Premiums Written                    | 0                                  | 0          | 0                        | 0                | 0                | 0  | 0                         | 0                       | 0             | 0 |
| 15.   | Health Premiums Earned                                | 2,378,914,071                      | 0          | 367,676,094              | 0                | 0                | 0  | 17,098,085                | 507,852,537             | 1,486,287,355 | 0 |
| 16.   | Property/Casualty Premiums Earned                     | 0                                  | 0          | 0                        | 0                | 0                | 0  | 0                         | 0                       | 0             | 0 |
| 17.   | Amount Paid for Provision of Health Care Services     | 1,909,597,464                      | 0          | 291,125,182              | 0                | 0                | 0  | 17,433,002                | 390,129,473             | 1,210,909,807 | 0 |
| 18.   | Amount Incurred for Provision of Health Care Services | 1,965,532,122                      | 0          | 291,284,771              | 0                | 0                | 0  | 17,615,088                | 398,434,088             | 1,258,198,175 | 0 |

(a) For health business: number of persons insured under PPO managed care products .....0 and number of persons insured under indemnity only products .....0

(b) For health premiums written: amount of Medicare Title XVIII exempt from state taxes or fees \$ .....507,852,537

29.GT

Schedule S - Part 1 - Section 2

**NONE**

Schedule S - Part 2

**NONE**

ANNUAL STATEMENT FOR THE YEAR 2009 OF THE UnitedHealthcare Plan of the River Valley, Inc.

**SCHEDULE S - PART 3 - SECTION 2**

Reinsurance Ceded Accident and Health Insurance Listed by Reinsuring Company as of December 31, Current Year

| 1<br>NAIC<br>Company<br>Code                                 | 2<br>Federal ID<br>Number | 3<br>Effective<br>Date | 4<br>Name of Company               | 5<br>Location | 6<br>Type | 7<br>Premiums | 8<br>Unearned Premiums<br>(Estimated) | 9<br>Reserve Credit<br>Taken Other than for<br>Unearned Premiums | 10<br>Outstanding Surplus Relief |                  | 12<br>Modified<br>Coinsurance<br>Reserve | 13<br>Funds Withheld<br>Under Coinsurance |
|--|---------------------------|------------------------|------------------------------------|---------------|-----------|---------------|---------------------------------------|--|----------------------------------|------------------|--|---|
|  |                           |                        |                                    |               |           |               |                                       |  | 10<br>Current Year               | 11<br>Prior Year |  |   |
| 79413  | 36-2739571                | 07/01/2008             | UnitedHealthcare Insurance Company | Hartford, CT  | OTH/L/G   | 23,580        |                                       |  |                                  |                  |  |   |
| 79413  | 36-2739571                | 07/01/2008             | UnitedHealthcare Insurance Company | Hartford, CT  | OTH/L/G   | 2,361,837     |                                       |  |                                  |                  |  |   |
| 0199999. Authorized General Account, Affiliates              |                           |                        |                                    |               |           | 2,385,417     | 0                                     | 0  | 0                                | 0                | 0  | 0   |
| 0399999. Total Authorized General Account                    |                           |                        |                                    |               |           | 2,385,417     | 0                                     | 0  | 0                                | 0                | 0  | 0   |
| 0699999. Total Unauthorized General Account                  |                           |                        |                                    |               |           | 0             | 0                                     | 0  | 0                                | 0                | 0  | 0   |
| 0799999. Total Authorized and Unauthorized General Account   |                           |                        |                                    |               |           | 2,385,417     | 0                                     | 0  | 0                                | 0                | 0  | 0   |
| 1099999. Total Authorized Separate Accounts                  |                           |                        |                                    |               |           | 0             | 0                                     | 0  | 0                                | 0                | 0  | 0   |
| 1399999. Total Unauthorized Separate Accounts                |                           |                        |                                    |               |           | 0             | 0                                     | 0  | 0                                | 0                | 0  | 0   |
| 1499999. Total Authorized and Unauthorized Separate Accounts |                           |                        |                                    |               |           | 0             | 0                                     | 0  | 0                                | 0                | 0  | 0   |
| 1599999 - Totals   |                           |                        |                                    |               |           | 2,385,417     | 0                                     | 0  | 0                                | 0                | 0  | 0   |



ANNUAL STATEMENT FOR THE YEAR 2009 OF THE UnitedHealthcare Plan of the River Valley, Inc.

**SCHEDULE S - PART 4**

Reinsurance Ceded to Unauthorized Companies

| 1<br>NAIC<br>Company<br>Code | 2<br>Federal ID<br>Number | 3<br>Effective<br>Date | 4<br>Name of Reinsurer | 5<br>Reserve Credit<br>Taken | 6<br>Paid and Unpaid<br>Losses<br>Recoverable<br>(Debit) | 7<br>Other Debits | 8<br>Total Cols.<br>(5 + 6 + 7) | 9<br>Letters of Credit | 10<br>Trust<br>Agreements | 11<br>Funds Deposited<br>by and Withheld<br>from Reinsurers | 12<br>Other | 13<br>Miscellaneous<br>Balances<br>(Credit) | 14<br>Sum of Cols.<br>9+10+11+12+13<br>but not in Excess<br>of Col. 8 |
|------------------------------|---------------------------|------------------------|------------------------|------------------------------|--|-------------------|---------------------------------|------------------------|---------------------------|---|-------------|---|---|
| <b>NONE</b>                  |                           |                        |                        |                              |  |                   |                                 |                        |                           |   |             |   |   |
| 1199999 - Total              |                           |                        |                        |                              |  |                   |                                 |                        |                           |   |             |   |   |

**SCHEDULE S - PART 5**

Five Year Exhibit of Reinsurance Ceded Business (000 omitted)

|  | 1<br>2009 | 2<br>2008 | 3<br>2007 | 4<br>2006 | 5<br>2005 |
|--|-----------|-----------|-----------|-----------|-----------|
| <b>A. OPERATIONS ITEMS</b>   |           |           |           |           |           |
| 1. Premiums .....  | 397       | 432       | 493       | 583       | 597       |
| 2. Title XVIII - Medicare .....  | 382       | 258       | 118       | 108       | 74        |
| 3. Title XIX - Medicaid .....  | 1,606     | 376       | 0         | 0         | 0         |
| 4. Commissions and reinsurance expense allowance .....                   |           |           |           |           |           |
| 5. Total hospital and medical expenses .....                             | 52        | 1,142     | 612       | 595       | 105       |
| <b>B. BALANCE SHEET ITEMS</b>  |           |           |           |           |           |
| 6. Premiums receivable .....   |           |           |           |           |           |
| 7. Claims payable .....  | 0         | 0         | 0         | 0         | 0         |
| 8. Reinsurance recoverable on paid losses .....                          | 0         | 1,000     | 467       | 0         | 74        |
| 9. Experience rating refunds due or unpaid .....                         |           |           |           |           |           |
| 10. Commissions and reinsurance expense allowances unpaid .....          |           |           |           |           |           |
| 11. Unauthorized reinsurance offset .....                                |           |           |           |           |           |
| <b>C. UNAUTHORIZED REINSURANCE (DEPOSITS BY AND FUNDS WITHHELD FROM)</b> |           |           |           |           |           |
| 12. Funds deposited by and withheld from (F) .....                       | 0         | 0         | 0         | 0         | 0         |
| 13. Letters of credit (L) .....  | 0         | 0         | 0         | 0         | 0         |
| 14. Trust agreements (T) .....   | 0         | 0         | 0         | 0         | 0         |
| 15. Other (O) .....  | 0         | 0         | 0         | 0         | 0         |

**SCHEDULE S - PART 6**

Restatement of Balance Sheet to Identify Net Credit For Ceded Reinsurance

|   | 1<br>As Reported<br>(net of ceded) | 2<br>Restatement<br>Adjustments | 3<br>Restated<br>(gross of ceded) |
|---|------------------------------------|---------------------------------|-----------------------------------|
| <b>ASSETS (Page 2, Col. 3)</b>  |                                    |                                 |                                   |
| 1. Cash and invested assets (Line 10) .....   | 719,483,167                        |                                 | 719,483,167                       |
| 2. Accident and health premiums due and unpaid (Line 13) .....  | 71,744,431                         |                                 | 71,744,431                        |
| 3. Amounts recoverable from reinsurers (Line 14.1) .....  | 0                                  |                                 | 0                                 |
| 4. Net credit for ceded reinsurance .....   | XXX                                | 0                               | 0                                 |
| 5. All other admitted assets (Balance) .....  | 22,830,509                         |                                 | 22,830,509                        |
| 6. Total assets (Line 26) .....   | 814,058,107                        | 0                               | 814,058,107                       |
| <b>LIABILITIES, CAPITAL AND SURPLUS (Page 3)</b>  |                                    |                                 |                                   |
| 7. Claims unpaid (Line 1) .....   | 253,290,037                        |                                 | 253,290,037                       |
| 8. Accrued medical incentive pool and bonus payments (Line 2) .....                                   | 1,631,240                          |                                 | 1,631,240                         |
| 9. Premiums received in advance (Line 8) .....  | 6,321,533                          |                                 | 6,321,533                         |
| 10. Funds held under reinsurance treaties with authorized and unauthorized reinsurers (Line 17) ..... | 0                                  |                                 | 0                                 |
| 11. Reinsurance in unauthorized companies (Line 18) .....   | 0                                  |                                 | 0                                 |
| 12. All other liabilities (Balance) .....   | 284,819,508                        |                                 | 284,819,508                       |
| 13. Total liabilities (Line 22) .....   | 546,062,318                        | 0                               | 546,062,318                       |
| 14. Total capital and surplus (Line 31) .....   | 267,995,789                        | XXX                             | 267,995,789                       |
| 15. Total liabilities, capital and surplus (Line 32) .....  | 814,058,106                        | 0                               | 814,058,106                       |
| <b>NET CREDIT FOR CEDED REINSURANCE</b>   |                                    |                                 |                                   |
| 16. Claims unpaid .....   | 0                                  |                                 |                                   |
| 17. Accrued medical incentive pool .....  | 0                                  |                                 |                                   |
| 18. Premiums received in advance .....  | 0                                  |                                 |                                   |
| 19. Reinsurance recoverable on paid losses .....  | 0                                  |                                 |                                   |
| 20. Other ceded reinsurance recoverables .....  | 0                                  |                                 |                                   |
| 21. Total ceded reinsurance recoverables .....  | 0                                  |                                 |                                   |
| 22. Premiums receivable .....   | 0                                  |                                 |                                   |
| 23. Funds held under reinsurance treaties with authorized and unauthorized reinsurers .....           | 0                                  |                                 |                                   |
| 24. Unauthorized reinsurance .....  | 0                                  |                                 |                                   |
| 25. Other ceded reinsurance payables/offsets .....  | 0                                  |                                 |                                   |
| 26. Total ceded reinsurance payables/offsets .....  | 0                                  |                                 |                                   |
| 27. Total net credit for ceded reinsurance .....  | 0                                  |                                 |                                   |

## SCHEDULE T PREMIUMS AND OTHER CONSIDERATIONS

Allocated by States and Territories

| States, etc.  | 1             | Direct Business Only       |                      |                    |  |  |                            |                           | 8                      | 9 |
|---|---------------|----------------------------|----------------------|--------------------|--|--|----------------------------|---------------------------|------------------------|---|
|   |               | 2                          | 3                    | 4                  | 5  | 6  | 7                          | Total Columns 2 Through 7 |                        |   |
|   | Active Status | Accident & Health Premiums | Medicare Title XVIII | Medicaid Title XIX | Federal Employees Health Benefits Program Premiums | Life & Annuity Premiums & Other Considerations | Property/Casualty Premiums |                           | Deposit-Type Contracts |   |
| 1. Alabama AL   | N             |                            |                      |                    |  |  |                            | 0                         |                        |   |
| 2. Alaska AK  | N             |                            |                      |                    |  |  |                            | 0                         |                        |   |
| 3. Arizona AZ   | N             |                            |                      |                    |  |  |                            | 0                         |                        |   |
| 4. Arkansas AR  | N             |                            |                      |                    |  |  |                            | 0                         |                        |   |
| 5. California CA  | N             |                            |                      |                    |  |  |                            | 0                         |                        |   |
| 6. Colorado CO  | N             |                            |                      |                    |  |  |                            | 0                         |                        |   |
| 7. Connecticut CT   | N             |                            |                      |                    |  |  |                            | 0                         |                        |   |
| 8. Delaware DE  | N             |                            |                      |                    |  |  |                            | 0                         |                        |   |
| 9. District of Columbia DC  | N             |                            |                      |                    |  |  |                            | 0                         |                        |   |
| 10. Florida FL  | N             |                            |                      |                    |  |  |                            | 0                         |                        |   |
| 11. Georgia GA  | N             |                            |                      |                    |  |  |                            | 0                         |                        |   |
| 12. Hawaii HI   | N             |                            |                      |                    |  |  |                            | 0                         |                        |   |
| 13. Idaho ID  | N             |                            |                      |                    |  |  |                            | 0                         |                        |   |
| 14. Illinois IL   | L             | 36,999,157                 | 14,834,194           |                    |  |  |                            | 51,833,351                |                        |   |
| 15. Indiana IN  | N             |                            |                      |                    |  |  |                            | 0                         |                        |   |
| 16. Iowa IA   | L             | 178,443,873                | 33,618,665           |                    | 17,098,085   |  |                            | 229,160,623               |                        |   |
| 17. Kansas KS   | N             |                            |                      |                    |  |  |                            | 0                         |                        |   |
| 18. Kentucky KY   | N             |                            |                      |                    |  |  |                            | 0                         |                        |   |
| 19. Louisiana LA  | N             |                            |                      |                    |  |  |                            | 0                         |                        |   |
| 20. Maine ME  | N             |                            |                      |                    |  |  |                            | 0                         |                        |   |
| 21. Maryland MD   | N             |                            |                      |                    |  |  |                            | 0                         |                        |   |
| 22. Massachusetts MA  | N             |                            |                      |                    |  |  |                            | 0                         |                        |   |
| 23. Michigan MI   | N             |                            |                      |                    |  |  |                            | 0                         |                        |   |
| 24. Minnesota MN  | N             |                            |                      |                    |  |  |                            | 0                         |                        |   |
| 25. Mississippi MS  | N             |                            |                      |                    |  |  |                            | 0                         |                        |   |
| 26. Missouri MO   | N             |                            |                      |                    |  |  |                            | 0                         |                        |   |
| 27. Montana MT  | N             |                            |                      |                    |  |  |                            | 0                         |                        |   |
| 28. Nebraska NE   | N             |                            |                      |                    |  |  |                            | 0                         |                        |   |
| 29. Nevada NV   | N             |                            |                      |                    |  |  |                            | 0                         |                        |   |
| 30. New Hampshire NH  | N             |                            |                      |                    |  |  |                            | 0                         |                        |   |
| 31. New Jersey NJ   | N             |                            |                      |                    |  |  |                            | 0                         |                        |   |
| 32. New Mexico NM   | N             |                            |                      |                    |  |  |                            | 0                         |                        |   |
| 33. New York NY   | N             |                            |                      |                    |  |  |                            | 0                         |                        |   |
| 34. North Carolina NC   | N             |                            |                      |                    |  |  |                            | 0                         |                        |   |
| 35. North Dakota ND   | N             |                            |                      |                    |  |  |                            | 0                         |                        |   |
| 36. Ohio OH   | N             |                            |                      |                    |  |  |                            | 0                         |                        |   |
| 37. Oklahoma OK   | N             |                            |                      |                    |  |  |                            | 0                         |                        |   |
| 38. Oregon OR   | N             |                            |                      |                    |  |  |                            | 0                         |                        |   |
| 39. Pennsylvania PA   | N             |                            |                      |                    |  |  |                            | 0                         |                        |   |
| 40. Rhode Island RI   | N             |                            |                      |                    |  |  |                            | 0                         |                        |   |
| 41. South Carolina SC   | N             |                            |                      |                    |  |  |                            | 0                         |                        |   |
| 42. South Dakota SD   | N             |                            |                      |                    |  |  |                            | 0                         |                        |   |
| 43. Tennessee TN  | L             | 118,718,990                | 395,264,262          | 1,486,287,355      |  |  |                            | 2,000,270,607             |                        |   |
| 44. Texas TX  | N             |                            |                      |                    |  |  |                            | 0                         |                        |   |
| 45. Utah UT   | N             |                            |                      |                    |  |  |                            | 0                         |                        |   |
| 46. Vermont VT  | N             |                            |                      |                    |  |  |                            | 0                         |                        |   |
| 47. Virginia VA   | L             | 33,514,074                 | 64,135,416           |                    |  |  |                            | 97,649,490                |                        |   |
| 48. Washington WA   | N             |                            |                      |                    |  |  |                            | 0                         |                        |   |
| 49. West Virginia WV  | N             |                            |                      |                    |  |  |                            | 0                         |                        |   |
| 50. Wisconsin WI  | N             |                            |                      |                    |  |  |                            | 0                         |                        |   |
| 51. Wyoming WY  | N             |                            |                      |                    |  |  |                            | 0                         |                        |   |
| 52. American Samoa AS   | N             |                            |                      |                    |  |  |                            | 0                         |                        |   |
| 53. Guam GU   | N             |                            |                      |                    |  |  |                            | 0                         |                        |   |
| 54. Puerto Rico PR  | N             |                            |                      |                    |  |  |                            | 0                         |                        |   |
| 55. U.S. Virgin Islands VI  | N             |                            |                      |                    |  |  |                            | 0                         |                        |   |
| 56. Northern Mariana Islands MP                                     | N             |                            |                      |                    |  |  |                            | 0                         |                        |   |
| 57. Canada CN   | N             |                            |                      |                    |  |  |                            | 0                         |                        |   |
| 58. Aggregate Other Aliens OT                                       | XXX           | 0                          | 0                    | 0                  | 0  | 0  | 0                          | 0                         | 0                      |   |
| 59. Subtotal  | XXX           | 367,676,094                | 507,852,537          | 1,486,287,355      | 17,098,085   | 0  | 0                          | 2,378,914,071             | 0                      |   |
| 60. Reporting Entity Contributions for Employee Benefit Plans       | XXX           |                            |                      |                    |  |  |                            | 0                         |                        |   |
| 61. Totals (Direct Business)  | (a) 4         | 367,676,094                | 507,852,537          | 1,486,287,355      | 17,098,085   | 0  | 0                          | 2,378,914,071             | 0                      |   |
| 5801. DETAILS OF WRITE-INS  | XXX           |                            |                      |                    |  |  |                            |                           |                        |   |
| 5802.   | XXX           |                            |                      |                    |  |  |                            |                           |                        |   |
| 5803.   | XXX           |                            |                      |                    |  |  |                            |                           |                        |   |
| 5898. Summary of remaining write-ins for Line 58 from overflow page | XXX           | 0                          | 0                    | 0                  | 0  | 0  | 0                          | 0                         | 0                      |   |
| 5899. Totals (Lines 5801 through 5803 plus 5898)(Line 58 above)     | XXX           | 0                          | 0                    | 0                  | 0  | 0  | 0                          | 0                         | 0                      |   |

Explanation of basis of allocation by states, premiums by state, etc.

Domicile State of Employer Group or Person's residence state for Medicare  
 (a) Insert the number of L responses except for Canada and Other Alien.

**SCHEDULE T - PART 2**  
**INTERSTATE COMPACT - EXHIBIT OF PREMIUMS WRITTEN**

Allocated by States and Territories

| States, Etc.                    | Direct Business Only                |  |   |  |                                | 6<br>Totals |
|---------------------------------|-------------------------------------|--|---|--|--------------------------------|-------------|
|                                 | 1<br>Life<br>(Group and Individual) | 2<br>Annuities<br>(Group and Individual) | 3<br>Disability<br>Income<br>(Group and Individual) | 4<br>Long-Term<br>Care<br>(Group and Individual) | 5<br>Deposit-Type<br>Contracts |             |
| 1. Alabama AL                   |                                     |  |   |  |                                |             |
| 2. Alaska AK                    |                                     |  |   |  |                                |             |
| 3. Arizona AZ                   |                                     |  |   |  |                                |             |
| 4. Arkansas AR                  |                                     |  |   |  |                                |             |
| 5. California CA                |                                     |  |   |  |                                |             |
| 6. Colorado CO                  |                                     |  |   |  |                                |             |
| 7. Connecticut CT               |                                     |  |   |  |                                |             |
| 8. Delaware DE                  |                                     |  |   |  |                                |             |
| 9. District of Columbia DC      |                                     |  |   |  |                                |             |
| 10. Florida FL                  |                                     |  |   |  |                                |             |
| 11. Georgia GA                  |                                     |  |   |  |                                |             |
| 12. Hawaii HI                   |                                     |  |   |  |                                |             |
| 13. Idaho ID                    |                                     |  |   |  |                                |             |
| 14. Illinois IL                 |                                     |  |   |  |                                |             |
| 15. Indiana IN                  |                                     |  |   |  |                                |             |
| 16. Iowa IA                     |                                     |  |   |  |                                |             |
| 17. Kansas KS                   |                                     |  |   |  |                                |             |
| 18. Kentucky KY                 |                                     |  |   |  |                                |             |
| 19. Louisiana LA                |                                     |  |   |  |                                |             |
| 20. Maine ME                    |                                     |  |   |  |                                |             |
| 21. Maryland MD                 |                                     |  |   |  |                                |             |
| 22. Massachusetts MA            |                                     |  |   |  |                                |             |
| 23. Michigan MI                 |                                     |  |   |  |                                |             |
| 24. Minnesota MN                |                                     |  |   |  |                                |             |
| 25. Mississippi MS              |                                     |  |   |  |                                |             |
| 26. Missouri MO                 |                                     |  |   |  |                                |             |
| 27. Montana MT                  |                                     |  |   |  |                                |             |
| 28. Nebraska NE                 |                                     |  |   |  |                                |             |
| 29. Nevada NV                   |                                     |  |   |  |                                |             |
| 30. New Hampshire NH            |                                     |  |   |  |                                |             |
| 31. New Jersey NJ               |                                     |  |   |  |                                |             |
| 32. New Mexico NM               |                                     |  |   |  |                                |             |
| 33. New York NY                 |                                     |  |   |  |                                |             |
| 34. North Carolina NC           |                                     |  |   |  |                                |             |
| 35. North Dakota ND             |                                     |  |   |  |                                |             |
| 36. Ohio OH                     |                                     |  |   |  |                                |             |
| 37. Oklahoma OK                 |                                     |  |   |  |                                |             |
| 38. Oregon OR                   |                                     |  |   |  |                                |             |
| 39. Pennsylvania PA             |                                     |  |   |  |                                |             |
| 40. Rhode Island RI             |                                     |  |   |  |                                |             |
| 41. South Carolina SC           |                                     |  |   |  |                                |             |
| 42. South Dakota SD             |                                     |  |   |  |                                |             |
| 43. Tennessee TN                |                                     |  |   |  |                                |             |
| 44. Texas TX                    |                                     |  |   |  |                                |             |
| 45. Utah UT                     |                                     |  |   |  |                                |             |
| 46. Vermont VT                  |                                     |  |   |  |                                |             |
| 47. Virginia VA                 |                                     |  |   |  |                                |             |
| 48. Washington WA               |                                     |  |   |  |                                |             |
| 49. West Virginia WV            |                                     |  |   |  |                                |             |
| 50. Wisconsin WI                |                                     |  |   |  |                                |             |
| 51. Wyoming WY                  |                                     |  |   |  |                                |             |
| 52. American Samoa AS           |                                     |  |   |  |                                |             |
| 53. Guam GU                     |                                     |  |   |  |                                |             |
| 54. Puerto Rico PR              |                                     |  |   |  |                                |             |
| 55. U.S. Virgin Islands VI      |                                     |  |   |  |                                |             |
| 56. Northern Mariana Islands MP |                                     |  |   |  |                                |             |
| 57. Canada CN                   |                                     |  |   |  |                                |             |
| 58. Aggregate Other Alien OT    |                                     |  |   |  |                                |             |
| 59. Total                       |                                     |  |   |  |                                |             |

**NONE**

# SCHEDULE Y - INFORMATION CONCERNING ACTIVITIES OF INSURER MEMBERS OF A HOLDING COMPANY GROUP

## PART 1 - ORGANIZATIONAL CHART

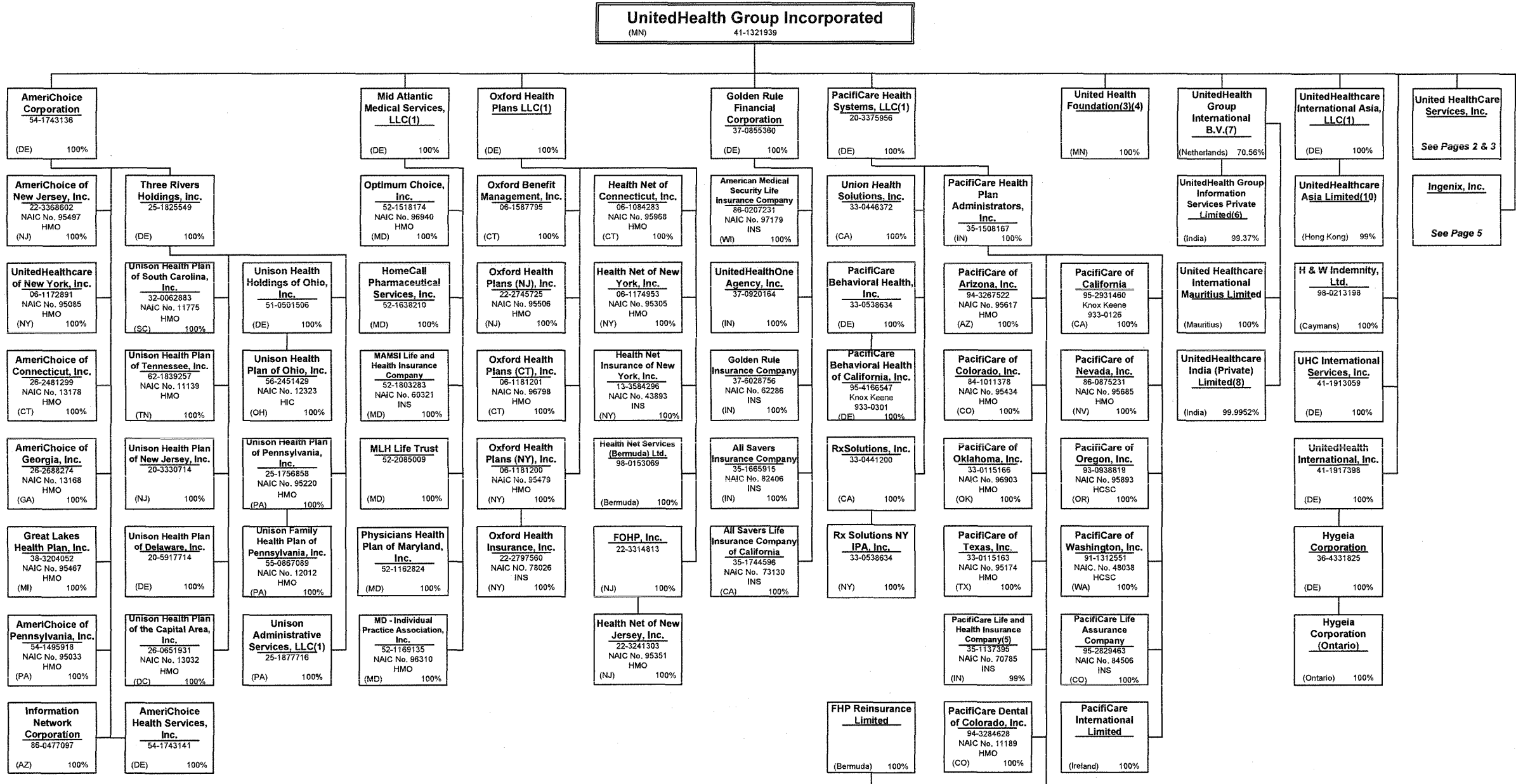

# SCHEDULE Y - INFORMATION CONCERNING ACTIVITIES OF INSURER MEMBERS OF A HOLDING COMPANY GROUP

## PART 1 - ORGANIZATIONAL CHART

**United HealthCare Services, Inc.**  
(MN) 41-1289245 100%

Continued on  
Page 3

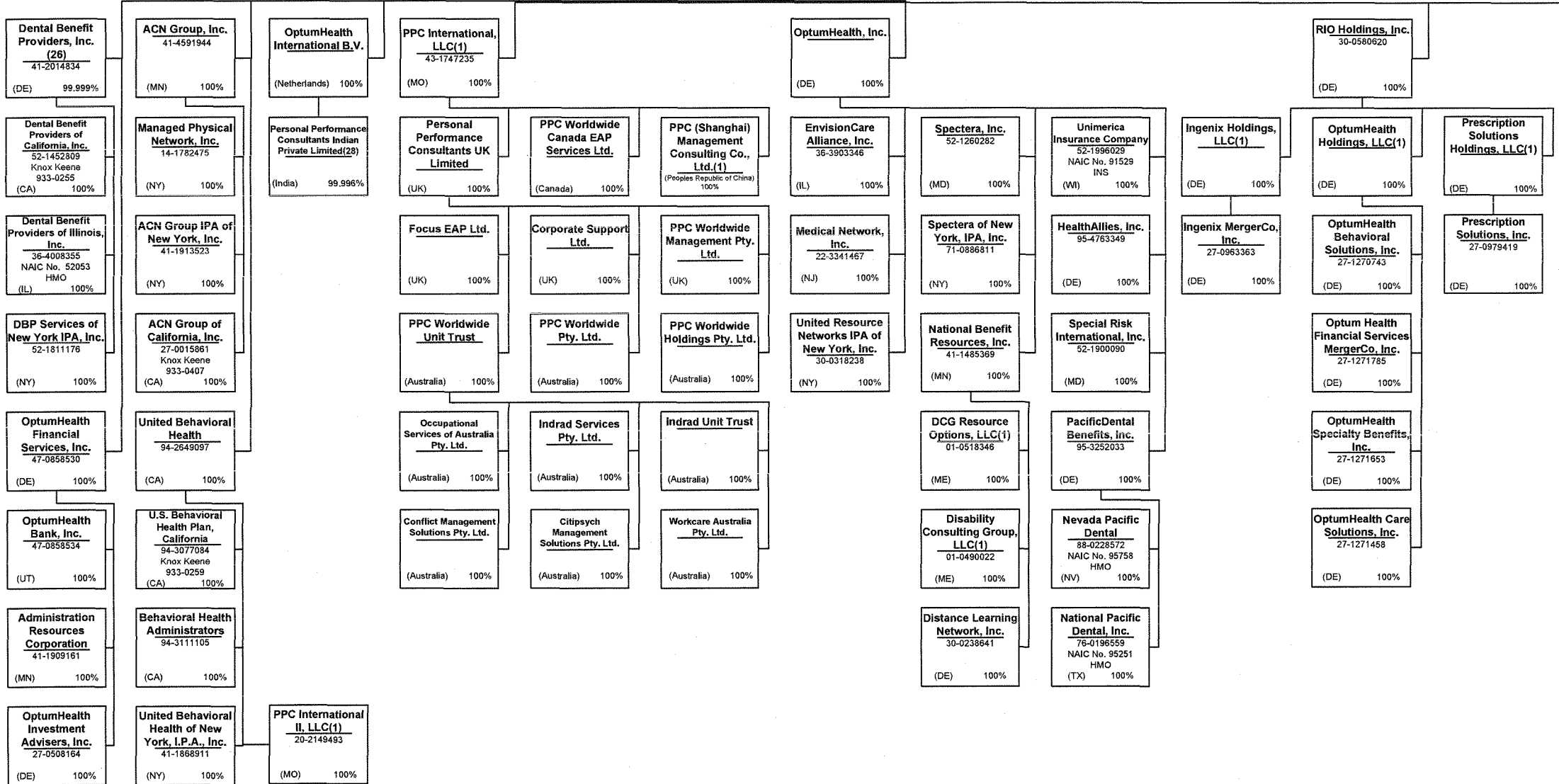

# SCHEDULE Y - INFORMATION CONCERNING ACTIVITIES OF INSURER MEMBERS OF A HOLDING COMPANY GROUP

## PART 1 - ORGANIZATIONAL CHART

Continued from  
Page 2

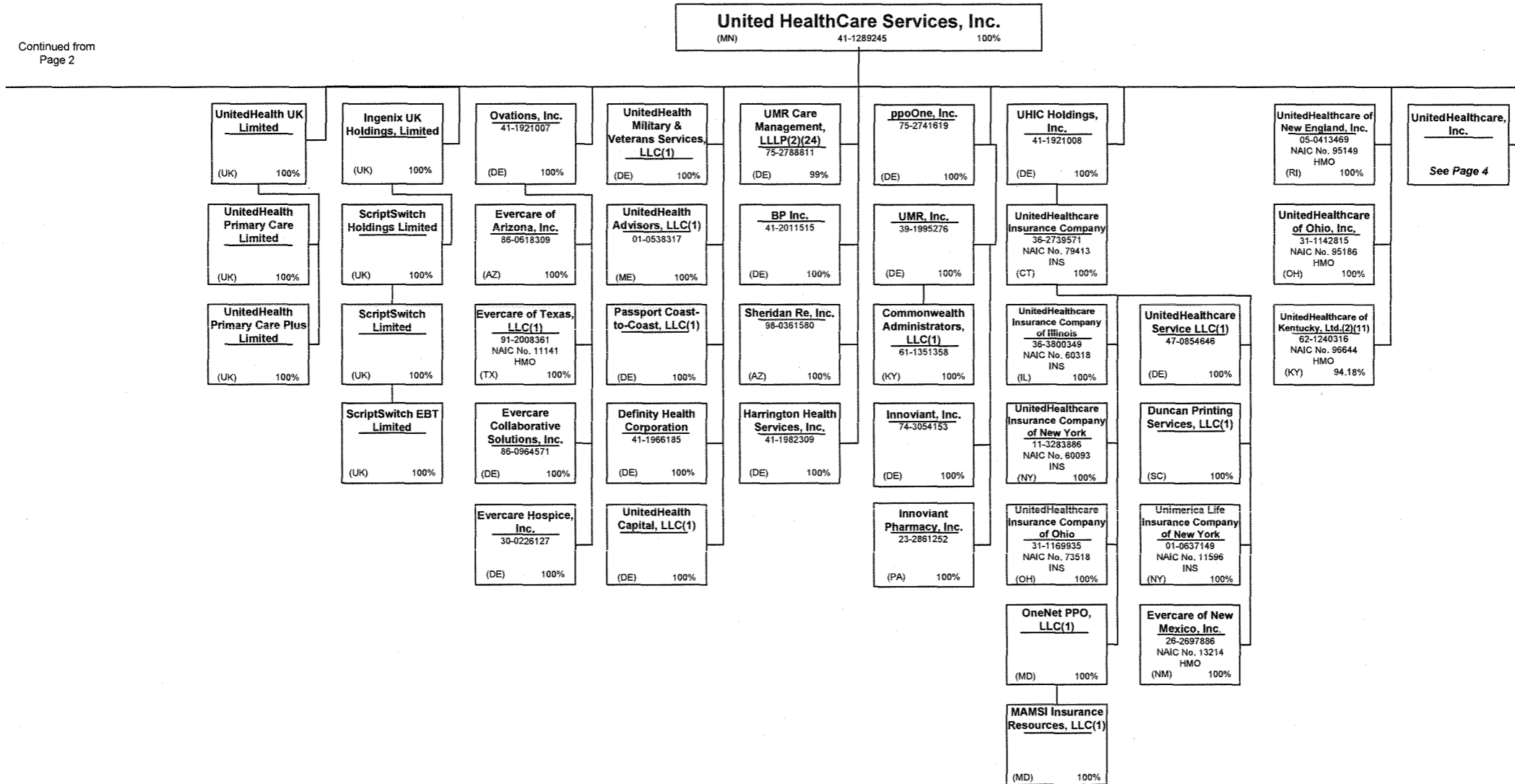



# SCHEDULE Y - INFORMATION CONCERNING ACTIVITIES OF INSURER MEMBERS OF A HOLDING COMPANY GROUP

## PART 1 - ORGANIZATIONAL CHART

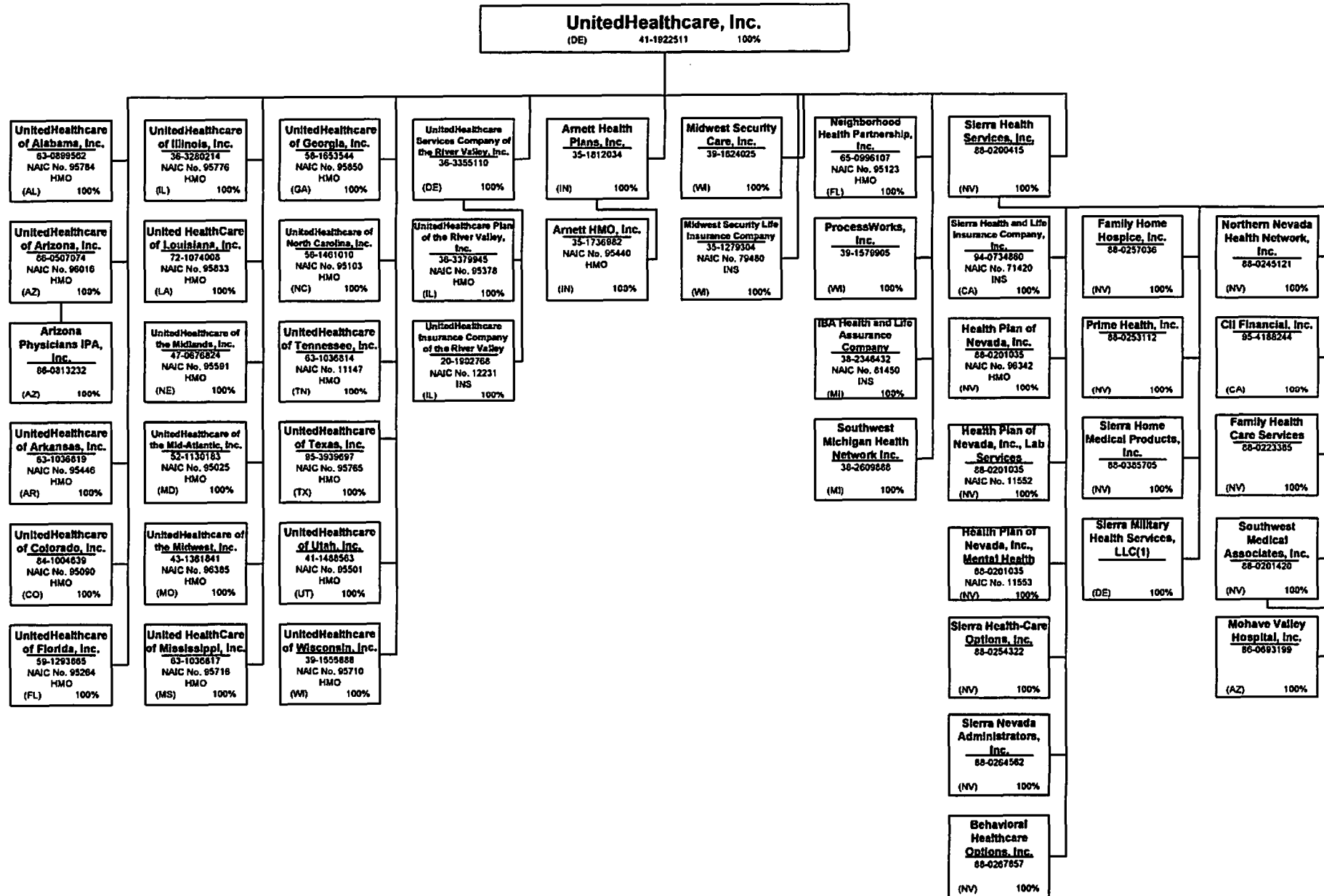

# SCHEDULE Y - INFORMATION CONCERNING ACTIVITIES OF INSURER MEMBERS OF A HOLDING COMPANY GROUP

## PART I - ORGANIZATIONAL CHART

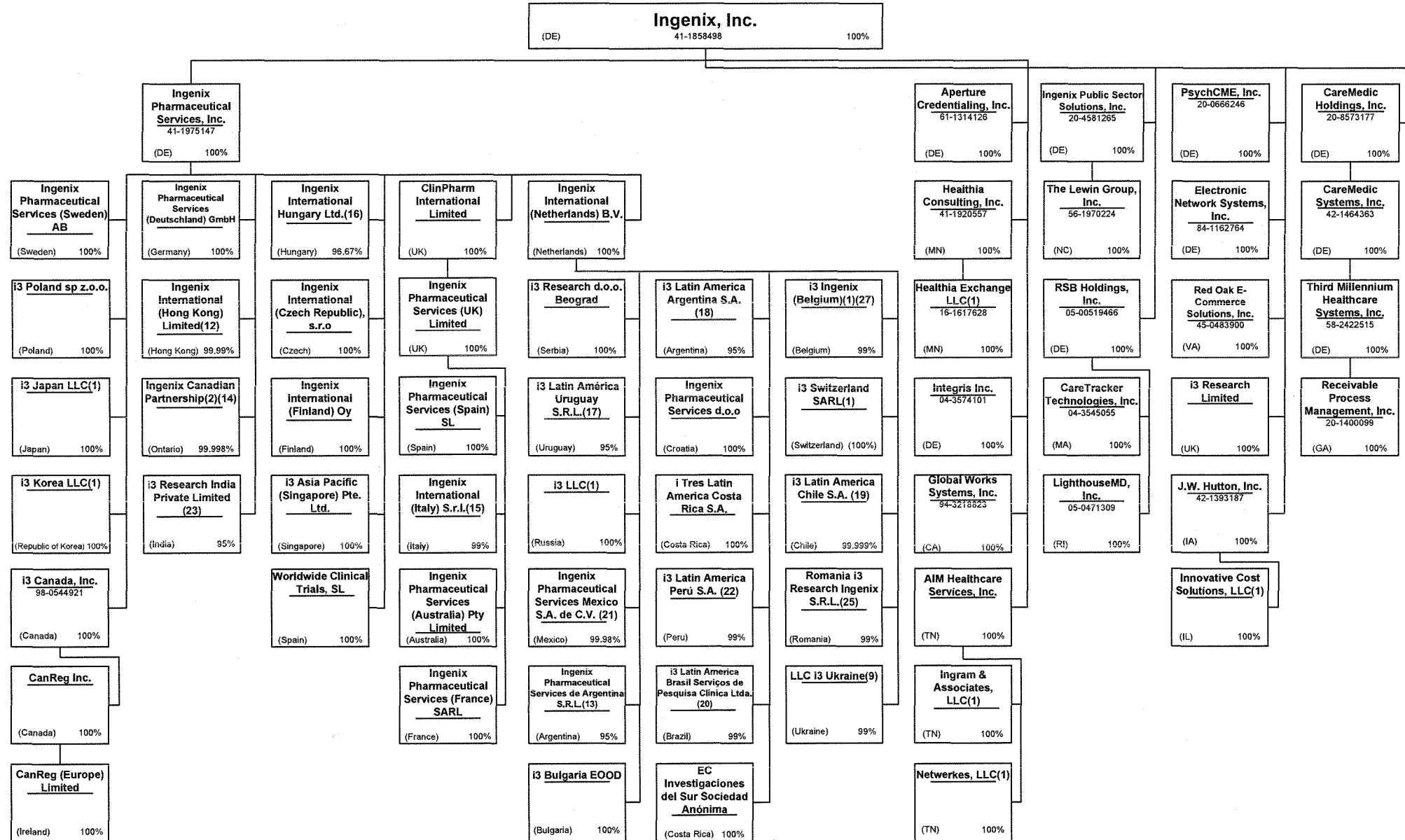

# SCHEDULE Y - INFORMATION CONCERNING ACTIVITIES OF INSURER MEMBERS OF A HOLDING COMPANY GROUP

## PART 1 - ORGANIZATIONAL CHART

### Notes

All legal entities on the Organization Chart are Corporations unless otherwise indicated.

(1) Entity is a Limited Liability Company

(2) Entity is a Partnership

(3) Entity is a Non-Profit Corporation

(4) Control of the Foundation is based on sole membership, not the ownership of voting securities

(5) PacifiCare Life and Health Insurance Company is 99% owned by PacifiCare Health Plan Administrators, Inc. and 1% owned by PacifiCare Health Systems, LLC

(6) UnitedHealth Group Information Services Private Limited is 99.37% owned by UnitedHealth Group International B.V.. The remaining 0.63% is owned by UnitedHealth International, Inc.

(7) UnitedHealth Group International B.V. is 70.56% owned by UnitedHealth Group Incorporated and 29.44% owned by United HealthCare Services, Inc.

(8) United Healthcare India (Private) Limited is 99.9952% owned by UnitedHealth Group International B.V. and 0.0048% owned by UnitedHealth International, Inc.

(9) LLC i3 Ukraine is 99% owned by Ingenix International (Netherlands) B.V. and 1% owned by Ingenix Pharmaceutical Services, Inc.

(10) UnitedHealthcare Asia Limited is 99% owned by UnitedHealthcare International Asia, LLC and 1% owned by UnitedHealth International, Inc.

(11) General partnership interests are held by United HealthCare Services, Inc. (89.77%) and by UnitedHealthcare, Inc. (10.23%). United HealthCare Services, Inc. also holds 100% of the limited partnership interests. When combining general and limited partner interests, United HealthCare Services, Inc. owns 94.18% and UnitedHealthcare, Inc. owns 5.83%.

(12) Ingenix International (Hong Kong) Limited is 99.99% owned by Ingenix Pharmaceutical Services, Inc. and 0.01% owned by Ingenix, Inc.

(13) Ingenix Pharmaceutical Services de Argentina S.R.L is 95% owned by Ingenix International (Netherlands) B.V. and 5% owned by Ingenix, Inc.

(14) Ingenix Canada Partnership is 99.998% owned by Ingenix Pharmaceutical Services, Inc. and 0.002% owned by Ingenix, Inc.

(15) Ingenix International (Italy) S.r.l. is 99% owned by Ingenix Pharmaceutical Services (UK) Limited and 1% owned by Ingenix Pharmaceutical Services, Inc.

(16) Ingenix International Hungary Ltd. is 96.67% owned by Ingenix Pharmaceutical Services, Inc. and 3.33% owned by Ingenix, Inc.

(17) i3 Latin America Uruguay S.R.L. is 95% owned by Ingenix International (Netherlands) B.V. and 5% owned by Ingenix Pharmaceutical Services, Inc.

(18) i3 Latin America Argentina S.A. is 95% owned by Ingenix International (Netherlands) B.V. and 5% owned by Ingenix Pharmaceutical Services, Inc.

(19) i3 Latin America Chile S.A. is 99.9999% owned by Ingenix International (Netherlands) B.V. and 0.0001% owned by Ingenix Pharmaceutical Services, Inc.

(20) i3 Latin America Brasil Serviços de Pesquisa Clínica Ltda. Is 99% owned by Ingenix International (Netherlands) B.V. and 1% owned by Ingenix Pharmaceutical Services, Inc.

(21) Ingenix Pharmaceutical Services Mexico S.A. de C.V. is 99.98% owned by Ingenix International (Netherlands) B.V. The remaining 0.02% is owned by i3 Latin America Argentina S.A..

(22) i3 Latin America Perú S.A. is 99% owned by Ingenix International (Netherlands) B.V. and 1% owned by i3 Latin America Argentina S.A.

(23) i3 Research India Private Limited is 95% owned by Ingenix Pharmaceutical Services, Inc. and 5% owned by Ingenix, Inc.

(24) Limited partnership interest is held by United HealthCare Services, Inc. (99%). General partnership interest is held by UMR, Inc. (1%)

(25) Romania i3 Research Ingenix S.R.L. is 99% owned by Ingenix International (Netherlands) B.V. and 1% owned by Ingenix Pharmaceutical Services (UK) Limited

(26) Dental Benefit Providers, Inc. is 99.999% owned by United HealthCare Services, Inc. and 0.001% owned by PacificDental Benefits, Inc.

(27) i3 Ingenix (Belgium) is 99% owned by Ingenix International (Netherlands) B.V. and 1% owned by Ingenix Pharmaceutical Services, Inc.

(28) Personal Performance Consultants India Private Limited is 99.996% owned by OptumHealth International B.V. and 0.004 % owned by United Behavioral Health.

ANNUAL STATEMENT FOR THE YEAR 2009 OF THE UnitedHealthcare Plan of the River Valley, Inc.

**SCHEDULE Y**  
**PART 2 - SUMMARY OF INSURER'S TRANSACTIONS WITH ANY AFFILIATES**

| 1                 | 2                 | 3  | 4                     | 5                     | 6  | 7  | 8   | 9   | 10 | 11   | 12            | 13   |
|-------------------|-------------------|--|-----------------------|-----------------------|--|--|---|---|----|--|---------------|--|
| NAIC Company Code | Federal ID Number | Names of Insurers and Parent, Subsidiaries or Affiliates | Shareholder Dividends | Capital Contributions | Purchases, Sales or Exchanges of Loans, Securities, Real Estate, Mortgage Loans or Other Investments | Income/ (Disbursements) Incurred in Connection with Guarantees or Undertakings for the Benefit of any Affiliate(s) | Management Agreements and Service Contracts | Income/ (Disbursements) Incurred Under Reinsurance Agreements | *  | Any Other Material Activity Not in the Ordinary Course of the Insurer's Business | Totals        | Reinsurance Recoverable/ (Payable) on Losses and/or Reserve Credit Taken/(Liability) |
|                   | 27-0015861        | ACN Group of California, Inc.                            | (6,500,000)           |                       |  |  | 258,642                                     |   |    |  | (6,241,358)   |  |
|                   | 41-4591944        | ACN Group, Inc.  |                       |                       |  |  | 67,692,321                                  |   |    |  | 67,692,321    |  |
| 82406             | 35-1665915        | All Savers Insurance Company                             |                       |                       |  |  | (29,225)                                    | (20,583)  |    |  | (49,808)      | (24,744)   |
| 73130             | 35-1744596        | All Savers Life Insurance Company of California          |                       |                       |  |  | (34,111)                                    |   |    |  | (34,111)      |  |
| 97179             | 86-0207231        | American Medical Security Life Insurance Company         | (50,000,000)          |                       |  |  | 2,206,780                                   | 89,630  |    |  | (47,703,590)  | (14,421)   |
|                   | 54-1743141        | AmeriChoice Health Services, Inc.                        |                       |                       |  |  | 63,971,042                                  |   |    |  | 63,971,042    |  |
| 13178             | 26-2481299        | AmeriChoice of Connecticut, Inc.                         |                       | 14,300,000            |  |  | (10,125,316)                                | (93,364)  |    |  | 4,081,320     |  |
| 13168             | 26-2688274        | AmeriChoice of Georgia, Inc.                             |                       | 100,000               |  |  | (382)                                       |   |    |  | 99,618        |  |
| 95497             | 22-3368602        | AmeriChoice of New Jersey, Inc.                          |                       |                       |  |  | (96,174,858)                                |   |    |  | (96,174,858)  |  |
| 95033             | 54-1495918        | AmeriChoice of Pennsylvania, Inc.                        |                       |                       |  |  | (44,586,169)                                | (2,660,724)   |    |  | (47,246,893)  | 19,791,548   |
|                   | 86-0813232        | Arizona Physicians IPA, Inc.                             | (9,550,000)           |                       |  |  |   |   |    |  | (9,550,000)   |  |
| 95440             | 35-1736982        | Arnett HMO, Inc.   | (8,500,000)           |                       |  |  | 188,633                                     |   |    |  | (8,311,367)   |  |
|                   | 88-0267857        | Behavioral Healthcare Options, Inc.                      |                       |                       |  |  | 14,334,686                                  |   |    |  | 14,334,686    |  |
|                   | 95-4188244        | CII Financial, Inc.                                      |                       |                       |  |  | (334,251)                                   |   |    |  | (334,251)     |  |
|                   | 52-1452809        | Dental Benefit Providers of California, Inc.             | (6,867,622)           |                       |  |  | (10,116,893)                                |   |    |  | (16,984,515)  |  |
| 52053             | 36-4008355        | Dental Benefit Providers of Illinois, Inc.               |                       |                       |  |  | (706,152)                                   |   |    |  | (706,152)     |  |
|                   | 41-2014834        | Dental Benefit Providers, Inc.                           |                       |                       |  |  | 193,276,202                                 |   |    |  | 193,276,202   |  |
|                   |                   | Duncan Printing Services, LLC                            | (12,910,752)          |                       |  |  |   |   |    |  | (12,910,752)  |  |
|                   | 30-0226127        | Evercare Hospice, Inc.                                   |                       |                       |  |  | 13,036                                      |   |    |  | 13,036        |  |
| 13214             | 26-2697886        | Evercare of New Mexico, Inc.                             |                       | 56,500,000            |  |  | (10,512,235)                                |   |    |  | 45,987,765    |  |
| 11141             | 91-2008361        | Evercare of Texas, L.L.C.                                |                       |                       |  |  | (87,226,869)                                |   |    |  | (87,226,869)  |  |
|                   | 88-0223385        | Family Health Care Services                              |                       |                       |  |  | 28,582,570                                  |   |    |  | 28,582,570    |  |
|                   | 88-0257036        | Family Home Hospice, Inc.                                |                       |                       |  |  | 711,023                                     |   |    |  | 711,023       |  |
|                   | 37-0855360        | Golden Rule Financial Corporation                        |                       |                       |  |  | 4,422,060                                   |   |    |  | 4,422,060     |  |
| 62286             | 37-6028756        | Golden Rule Insurance Company                            | (238,000,000)         |                       |  |  | (120,490,833)                               | 20,583  |    |  | (358,470,250) | 24,744   |
| 95467             | 38-3204052        | Great Lakes Health Plan, Inc.                            | (7,284,000)           |                       |  |  | (65,747,099)                                | 748,377   |    |  | (72,282,722)  | 1,430,194  |
|                   | 98-0213198        | H & W Indemnity, Ltd.                                    |                       |                       |  |  | 1,491,247                                   |   |    |  | 1,491,247     |  |
| 43893             | 13-3584296        | Health Net Insurance of New York, Inc.                   |                       |                       |  |  | 1,923                                       | (4,634,066)   |    |  | (4,632,143)   | 9,308,355  |
| 95968             | 06-1084283        | Health Net of Connecticut, Inc.                          |                       |                       |  |  | 3,377                                       |   |    |  | 3,377         |  |
| 95351             | 22-3241303        | Health Net of New Jersey, Inc.                           |                       |                       |  |  | 1,939                                       |   |    |  | 1,939         |  |
| 95305             | 06-1174953        | Health Net of New York, Inc.                             |                       |                       |  |  | (7,239)                                     |   |    |  | (7,239)       |  |
|                   | 98-0153069        | Health Net Services (Bermuda) Ltd.                       |                       |                       |  |  |   | 4,634,066   |    |  | 4,634,066     | (9,308,355)  |
| 96342             | 88-0201035        | Health Plan of Nevada, Inc.                              | (13,936,834)          |                       |  |  | (497,776,645)                               | (876,485)   |    |  | (512,589,964) |  |
|                   | 95-4763349        | HealthAllies, Inc.                                       |                       |                       |  |  | 1,290,603                                   |   |    |  | 1,290,603     |  |
| 81450             | 38-2346432        | IBA Health and Life Assurance Company                    | (9,500,000)           |                       |  |  | (363,100)                                   |   |    |  | (9,863,100)   |  |
|                   | 86-0477097        | Information Network Corporation                          |                       |                       |  |  | 730,950                                     |   |    |  | 730,950       |  |
|                   | 41-1858498        | Ingenix, Inc.  |                       |                       |  |  | 27,607,653                                  |   |    |  | 27,607,653    |  |
|                   |                   | MAMSI Insurance Resources, LLC                           |                       |                       |  |  | 9,188,797                                   |   |    |  | 9,188,797     |  |
| 60321             | 52-1803283        | MAMSI Life and Health Insurance Company                  | (150,000,000)         |                       |  |  | (16,903,168)                                |   |    |  | (166,903,168) |  |
| 96310             | 52-1169135        | MD-Individual Practice Association, Inc.                 | (150,000,000)         |                       |  |  | (62,531,451)                                | (587,356)   |    |  | (213,118,807) |  |

ANNUAL STATEMENT FOR THE YEAR 2009 OF THE UnitedHealthcare Plan of the River Valley, Inc.

**SCHEDULE Y**

**PART 2 - SUMMARY OF INSURER'S TRANSACTIONS WITH ANY AFFILIATES**

| 1                 | 2                 | 3  | 4                     | 5                     | 6  | 7  | 8   | 9   | 10 | 11   | 12            | 13   |
|-------------------|-------------------|--|-----------------------|-----------------------|--|--|---|---|----|--|---------------|--|
| NAIC Company Code | Federal ID Number | Names of Insurers and Parent, Subsidiaries or Affiliates | Shareholder Dividends | Capital Contributions | Purchases, Sales or Exchanges of Loans, Securities, Real Estate, Mortgage Loans or Other Investments | Income/ (Disbursements) Incurred in Connection with Guarantees or Undertakings for the Benefit of any Affiliate(s) | Management Agreements and Service Contracts | Income/ (Disbursements) Incurred Under Reinsurance Agreements | *  | Any Other Material Activity Not in the Ordinary Course of the Insurer's Business | Totals        | Reinsurance Recoverable/ (Payable) on Losses and/or Reserve Credit Taken/(Liability) |
|                   | 22-3341467        | Medical Network, Inc.                                    |                       |                       |  |  | 449,657                                     |   |    |  | 449,657       |  |
|                   |                   | Mid Atlantic Medical Services, LLC                       |                       |                       |  |  | 44,926,795                                  |   |    |  | 44,926,795    |  |
|                   | 39-1624025        | Midwest Security Care, Inc.                              |                       |                       |  |  | 266,701                                     |   |    |  | 266,701       |  |
| 79480             | 35-1279304        | Midwest Security Life Insurance Company                  | (9,000,000)           |                       |  |  | (2,916,404)                                 |   |    |  | (11,916,404)  |  |
|                   | 41-1485369        | National Benefit Resources, Inc.                         |                       |                       |  |  | 17,070,751                                  |   |    |  | 17,070,751    |  |
| 95251             | 76-0196559        | National Pacific Dental, Inc.                            | (2,500,000)           |                       |  |  | (2,436,538)                                 |   |    |  | (4,936,538)   |  |
| 95123             | 65-0996107        | Neighborhood Health Partnership, Inc.                    | (13,000,000)          |                       |  |  | (59,605,826)                                |   |    |  | (72,605,826)  |  |
| 95758             | 88-0228572        | Nevada Pacific Dental, Inc.                              | (3,000,000)           |                       |  |  | (7,967,951)                                 |   |    |  | (10,967,951)  |  |
|                   |                   | OneNet PPO, LLC  |                       |                       |  |  | 230,733                                     |   |    |  | 230,733       |  |
| 96940             | 52-1518174        | Optimum Choice, Inc.                                     | (200,000,000)         |                       |  |  | (50,082,072)                                | (458,358)   |    |  | (250,540,430) |  |
|                   | 47-0858534        | OptumHealth Bank, Inc.                                   |                       |                       |  |  | (288,686)                                   |   |    |  | (288,686)     |  |
|                   | 41-1921983        | OptumHealth, Inc.  |                       |                       |  |  | 17,510,433                                  |   |    |  | 17,510,433    |  |
| 78026             | 22-2797560        | Oxford Health Insurance, Inc.                            | (351,000,000)         |                       |  |  | (118,920,354)                               | (94,349,085)  |    |  | (564,269,439) | 353,338,804  |
| 96798             | 06-1181201        | Oxford Health Plans (CT), Inc.                           | (20,000,000)          |                       |  |  | (6,518,439)                                 | (159,002)   |    |  | (26,677,441)  |  |
| 95506             | 22-2745725        | Oxford Health Plans (NJ), Inc.                           |                       |                       |  |  | (34,069,423)                                | (472,469)   |    |  | (34,541,892)  | 106,418  |
| 95479             | 06-1181200        | Oxford Health Plans (NY), Inc.                           | (449,000,000)         |                       |  |  | (97,174,427)                                |   |    |  | (546,174,427) |  |
|                   |                   | Oxford Health Plans LLC                                  |                       |                       |  |  | 236,351,370                                 |   |    |  | 236,351,370   |  |
|                   | 95-4166547        | PacifiCare Behavioral Health of California, Inc.         | (18,259,834)          |                       |  |  | (10,853,949)                                |   |    | (973,589)  | (30,087,372)  |  |
|                   | 33-0538634        | PacifiCare Behavioral Health, Inc.                       |                       |                       |  |  | 12,697,949                                  |   |    | (405,469)  | 12,292,480    |  |
| 11189             | 94-3284628        | PacifiCare Dental of Colorado, Inc.                      |                       |                       |  |  | 1,527,591                                   |   |    | (18,027)   | 1,509,564     |  |
|                   | 35-1508167        | PacifiCare Health Plan Administrators, Inc.              | 92,607,000            |                       |  |  | 501,626,632                                 |   |    | (24,074,190)   | 570,159,442   |  |
| 70785             | 35-1137395        | PacifiCare Life and Health Insurance Company             | (79,000,000)          |                       |  |  | (95,472,850)                                | (199,264)   |    | 130,451,763  | (44,220,351)  | 14,421   |
| 84506             | 95-2829463        | PacifiCare Life Assurance Company                        | (14,397,000)          |                       |  |  | (8,871,558)                                 | 132,862   |    | (1,484,577)  | (24,620,273)  | (589,515)  |
| 95617             | 94-3267522        | PacifiCare of Arizona, Inc.                              | (50,000,000)          |                       |  |  | (146,533,395)                               | (1,158,855)   |    |  | (197,692,250) |  |
|                   | 95-2931460        | PacifiCare of California                                 | (193,463,890)         |                       |  |  | (274,851,115)                               |   |    | (52,293,975)   | (520,608,980) |  |
| 95434             | 84-1011378        | PacifiCare of Colorado, Inc.                             | (113,000,000)         |                       |  |  | (107,708,713)                               | (847,204)   |    | (6,359,491)  | (227,915,408) |  |
| 95685             | 86-0875231        | PacifiCare of Nevada, Inc.                               | (9,716,377)           |                       |  |  | (11,509,845)                                | (132,862)   |    | (562,183)  | (21,921,267)  | 589,515  |
| 96903             | 33-0115166        | PacifiCare of Oklahoma, Inc.                             | (29,000,000)          |                       |  |  | (45,212,362)                                |   |    | (2,492,786)  | (76,705,148)  |  |
| 95893             | 93-0938819        | PacifiCare of Oregon, Inc.                               | (29,000,000)          |                       |  |  | (37,127,346)                                |   |    | (1,902,976)  | (68,030,322)  |  |
| 95174             | 33-0115163        | PacifiCare of Texas, Inc.                                | (95,000,000)          |                       |  |  | (232,174,888)                               | (1,892,772)   |    |  | (329,067,660) |  |
| 48038             | 91-1312551        | PacifiCare of Washington, Inc.                           | (200,000,000)         |                       |  |  | (43,078,907)                                |   |    |  | (243,078,907) |  |
|                   | 94-3252033        | PacificDental Benefits, Inc.                             |                       |                       |  |  | 6,448,813                                   |   |    |  | 6,448,813     |  |
|                   | 52-1162824        | Physicians Health Plan of Maryland, Inc.                 |                       |                       |  |  | 1,348,531                                   |   |    |  | 1,348,531     |  |
|                   | 33-0441200        | RxSolutions, Inc.  |                       |                       |  |  | 53,474,818                                  |   |    | (23,047,002)   | 30,427,816    |  |
|                   | 98-0361580        | Sheridan RE, Inc.  |                       | 6,000,000             |  |  |   |   |    |  | 6,000,000     |  |
| 71420             | 94-0734860        | Sierra Health & Life Insurance Co., Inc.                 | (13,954,000)          |                       |  |  | (7,485,609)                                 | 284,492   |    |  | (21,155,117)  |  |
|                   | 88-0200415        | Sierra Health Services, Inc.                             |                       |                       |  |  | 106,952,146                                 |   |    |  | 106,952,146   |  |
|                   | 88-0254322        | Sierra Health-Care Options, Inc.                         |                       |                       |  |  | (136,753)                                   |   |    |  | (136,753)     |  |
|                   | 88-0385705        | Sierra Home Medical Products, Inc.                       |                       |                       |  |  | 30,044,383                                  |   |    |  | 30,044,383    |  |
|                   | 88-0201420        | Southwest Medical Associates, Inc.                       |                       |                       |  |  | 322,719,232                                 |   |    |  | 322,719,232   |  |
|                   | 52-1260282        | Spectera, Inc.   |                       |                       |  |  | 82,861,362                                  |   |    |  | 82,861,362    |  |

ANNUAL STATEMENT FOR THE YEAR 2009 OF THE UnitedHealthcare Plan of the River Valley, Inc.

**SCHEDULE Y**  
**PART 2 - SUMMARY OF INSURER'S TRANSACTIONS WITH ANY AFFILIATES**

| 1                 | 2                 | 3  | 4                     | 5                     | 6  | 7  | 8   | 9   | 10 | 11   | 12              | 13   |
|-------------------|-------------------|--|-----------------------|-----------------------|--|--|---|---|----|--|-----------------|--|
| NAIC Company Code | Federal ID Number | Names of Insurers and Parent, Subsidiaries or Affiliates | Shareholder Dividends | Capital Contributions | Purchases, Sales or Exchanges of Loans, Securities, Real Estate, Mortgage Loans or Other Investments | Income/ (Disbursements) Incurred in Connection with Guarantees or Undertakings for the Benefit of any Affiliate(s) | Management Agreements and Service Contracts | Income/ (Disbursements) Incurred Under Reinsurance Agreements | *  | Any Other Material Activity Not in the Ordinary Course of the Insurer's Business | Totals          | Reinsurance Recoverable/ (Payable) on Losses and/or Reserve Credit Taken/(Liability) |
|                   | 25-1825549        | Three Rivers Holdings, Inc.                              |                       |                       |  |  | 392,520                                     |   |    |  | 392,520         |  |
|                   | 94-3077084        | U.S. Behavioral Health Plan, California                  | (1,000,000)           |                       |  |  | (7,161,663)                                 |   |    |  | (8,161,663)     |  |
|                   | 39-1995276        | UMR, Inc.  |                       |                       |  |  | 288,255                                     |   |    |  | 288,255         |  |
| 91529             | 52-1996029        | Unimerica Insurance Company                              |                       |                       |  |  | (24,744,855)                                |   |    |  | (24,744,855)    |  |
| 11596             | 01-0637149        | Unimerica Life Insurance Company of New York             |                       |                       |  |  | (1,231,154)                                 |   |    |  | (1,231,154)     |  |
|                   | 25-1877716        | Unison Administrative Services, LLC                      |                       |                       |  |  | 143,640,278                                 |   |    |  | 143,640,278     |  |
| 12012             | 55-0867089        | Unison Family Health Plan of Pennsylvania, Inc.          | (3,359,000)           |                       |  |  | (7,277,385)                                 |   |    |  | (10,636,385)    |  |
|                   | 20-5917714        | Unison Health Plan of Delaware, Inc.                     |                       |                       |  |  | (7,439,978)                                 | (717,302)   |    |  | (8,157,280)     | 424,230  |
|                   | 20-3330714        | Unison Health Plan of New Jersey, Inc.                   |                       |                       |  |  | (43,453)                                    |   |    |  | (43,453)        |  |
| 12323             | 56-2451429        | Unison Health Plan of Ohio, Inc.                         |                       |                       |  |  | (35,822,519)                                | 312,908   |    |  | (35,509,611)    | 1,331,563  |
| 95220             | 25-1756858        | Unison Health Plan of Pennsylvania, Inc.                 | (38,641,000)          |                       |  |  | (74,246,103)                                |   |    |  | (112,887,103)   |  |
| 11775             | 32-0062883        | Unison Health Plan of South Carolina, Inc.               |                       |                       |  |  |   |   |    |  |                 |  |
|                   |                   |  | (4,000,000)           |                       |  |  | (23,434,537)                                |   |    |  | (27,434,537)    |  |
| 11139             | 62-1839257        | Unison Health Plan of Tennessee, Inc.                    | (2,749,000)           |                       |  |  | (10,253,929)                                |   |    |  | (13,002,929)    |  |
| 13032             | 26-0651931        | Unison Health Plan of the Capital Area, Inc.             |                       | 19,000,000            |  |  | (797,937)                                   |   |    |  | 18,202,063      |  |
|                   | 94-2649097        | United Behavioral Health                                 | (110,000,000)         |                       |  |  | 361,122,175                                 |   |    |  | 251,122,175     |  |
| 95833             | 72-1074008        | United HealthCare of Louisiana, Inc.                     |                       |                       |  |  | (4,183,949)                                 | (29,313)  |    |  | (4,213,262)     |  |
| 95716             | 63-1036817        | United HealthCare of Mississippi, Inc.                   |                       |                       |  |  | 69,678                                      |   |    |  | 69,678          |  |
|                   | 41-1289245        | United HealthCare Services, Inc.                         | (829,409,052)         | (55,200,000)          |  |  | 5,227,753,499                               |   |    |  | 4,343,144,447   |  |
|                   | 41-1321939        | UnitedHealth Group Incorporated                          | 5,325,906,037         | (33,400,000)          |  |  | 1,740,322,860                               |   |    |  | 7,032,828,897   |  |
| 79413             | 36-2739571        | UnitedHealthcare Insurance Company                       | (1,275,183,775)       | (33,692,093)          |  |  | (5,205,584,247)                             | 152,702,528   |    | (16,837,497)   | (6,378,595,084) | (677,110,254)  |
| 60318             | 36-3800349        | UnitedHealthcare Insurance Company of Illinois           | (43,000,000)          |                       |  |  | (35,497,318)                                |   |    |  | (78,497,318)    |  |
| 60093             | 11-3283886        | UnitedHealthcare Insurance Company of New York           |                       | (22,807,907)          |  |  | (277,406,781)                               | (37,634,861)  |    |  | (337,849,549)   | 281,175,871  |
| 73518             | 31-1169935        | UnitedHealthcare Insurance Company of Ohio               | (33,000,000)          |                       |  |  | (43,120,707)                                |   |    |  | (76,120,707)    |  |
| 12231             | 20-1902768        | UnitedHealthcare Insurance Company of the River Valley   | (5,831,000)           |                       |  |  | (7,883,386)                                 |   |    |  | (13,714,386)    |  |
| 95784             | 63-0899562        | UnitedHealthcare of Alabama, Inc.                        | (27,000,000)          |                       |  |  | (48,879,535)                                | (387,569)   |    |  | (76,267,104)    |  |
| 96016             | 86-0507074        | UnitedHealthcare of Arizona, Inc.                        | 0                     |                       |  |  | (17,556,521)                                | (127,071)   |    |  | (17,683,592)    |  |
| 95446             | 63-1036819        | UnitedHealthcare of Arkansas, Inc.                       |                       |                       |  |  | (2,924,141)                                 | (18,158)  |    |  | (2,942,299)     |  |
| 95090             | 84-1004639        | UnitedHealthcare of Colorado, Inc.                       | (11,000,000)          |                       |  |  | (550,998)                                   | (2,639)   |    |  | (11,553,637)    |  |
| 95264             | 59-1293865        | UnitedHealthcare of Florida, Inc.                        |                       |                       |  |  | (190,187,341)                               | (1,300,901)   |    |  | (191,488,242)   |  |
| 95850             | 58-1653544        | UnitedHealthcare of Georgia, Inc.                        |                       | 3,500,000             |  |  | (20,349,637)                                | (157,852)   |    |  | (17,007,489)    |  |
| 95776             | 36-3280214        | UnitedHealthcare of Illinois, Inc.                       |                       | 15,200,000            |  |  | (10,159,286)                                | (80,605)  |    |  | 4,960,109       |  |
| 96644             | 62-1240316        | UnitedHealthcare of Kentucky, Ltd.                       |                       |                       |  |  | (5,266,963)                                 | (49,002)  |    |  | (5,315,965)     |  |
| 95149             | 05-0413469        | UnitedHealthcare of New England, Inc.                    | (12,705,000)          |                       |  |  | (58,011,929)                                | (6,586,324)   |    |  | (77,303,253)    | 10,568,816   |
| 95085             | 06-1172891        | UnitedHealthcare of New York, Inc.                       | (96,000,000)          |                       |  |  | (122,619,912)                               |   |    |  | (218,619,912)   |  |
| 95103             | 56-1461010        | UnitedHealthcare of North Carolina, Inc.                 | (92,679,492)          |                       |  |  | (116,677,301)                               | (1,819,878)   |    |  | (211,176,671)   |  |
| 95186             | 31-1142815        | UnitedHealthcare of Ohio, Inc.                           | (35,000,000)          | 8,000,000             |  |  | (102,349,481)                               | (749,547)   |    |  | (130,099,028)   |  |

ANNUAL STATEMENT FOR THE YEAR 2009 OF THE UnitedHealthcare Plan of the River Valley, Inc.

**SCHEDULE Y**

**PART 2 - SUMMARY OF INSURER'S TRANSACTIONS WITH ANY AFFILIATES**

| 1                 | 2                 | 3   | 4                     | 5                     | 6  | 7  | 8   | 9   | 10  | 11   | 12            | 13   |
|-------------------|-------------------|---|-----------------------|-----------------------|--|--|---|---|-----|--|---------------|--|
| NAIC Company Code | Federal ID Number | Names of Insurers and Parent, Subsidiaries or Affiliates    | Shareholder Dividends | Capital Contributions | Purchases, Sales or Exchanges of Loans, Securities, Real Estate, Mortgage Loans or Other Investments | Income/ (Disbursements) Incurred in Connection with Guarantees or Undertakings for the Benefit of any Affiliate(s) | Management Agreements and Service Contracts | Income/ (Disbursements) Incurred Under Reinsurance Agreements | *   | Any Other Material Activity Not in the Ordinary Course of the Insurer's Business | Totals        | Reinsurance Recoverable/ (Payable) on Losses and/or Reserve Credit Taken/(Liability) |
| 11147             | 63-1036814        | UnitedHealthcare of Tennessee, Inc.                         |                       |                       |  |  | (4,364,996)                                 |   |     |  | (4,364,996)   |  |
| 95765             | 95-3939697        | UnitedHealthcare of Texas, Inc.                             |                       |                       |  |  | (2,531,019)                                 | (32,437)  |     |  | (2,563,456)   |  |
| 95025             | 52-1130183        | UnitedHealthcare of the Mid-Atlantic, Inc.                  |                       |                       |  |  |   |   |     |  |               |  |
| 95591             | 47-0676824        | UnitedHealthcare of the Midlands, Inc.                      |                       | 22,500,000            |  |  | (96,938,428)                                | (678,355)   |     |  | (75,116,783)  |  |
| 96385             | 43-1361841        | UnitedHealthcare of the Midwest, Inc.                       | (52,000,000)          |                       |  |  | (20,116,712)                                | (569,728)   |     |  | (20,686,440)  |  |
| 95501             | 41-1488563        | UnitedHealthcare of Utah, Inc.                              | (20,000,000)          |                       |  |  | (94,608,911)                                | 2,165,455   |     |  | (144,443,456) | 7,978,744  |
| 95710             | 39-1555888        | UnitedHealthcare of Wisconsin, Inc.                         | (60,000,000)          |                       |  |  | (19,408,267)                                | (120,082)   |     |  | (39,528,349)  |  |
| 95378             | 36-3379945        | UnitedHealthcare Plan of the River Valley, Inc.             | (35,000,000)          |                       |  |  | (140,236,099)                               | 846,218   |     |  | (199,389,881) | 964,066  |
|                   | 47-0854646        | UnitedHealthcare Service LLC                                | (75,615,409)          |                       |  |  | (264,728,424)                               | (2,333,047)   |     |  | (302,061,471) |  |
|                   | 36-3355110        | UnitedHealthcare Services Company of the River Valley, Inc. |                       |                       |  |  | 6,208                                       |   |     |  | (75,609,201)  |  |
|                   |                   |   |                       |                       |  |  | 203,182,352                                 |   |     |  | 203,182,352   |  |
| 9999999           | Control Totals    |   | 0                     | 0                     | 0  | 0  | (2)   | (1)   | XXX | 1  | (2)           | 0  |

# SUPPLEMENTAL EXHIBITS AND SCHEDULES INTERROGATORIES

The following supplemental reports are required to be filed as part of your statement filing unless specifically waived by the domiciliary state. However, in the event that your domiciliary state waives the filing requirement, your response of WAIVED to the specific interrogatory will be accepted in lieu of filing a "NONE" report and a bar code will be printed below. If the supplement is required of your company but is not being filed for whatever reason enter SEE EXPLANATION and provide an explanation following the interrogatory questions.

Responses

**MARCH FILING**

- 1. Will the Supplemental Compensation Exhibit be filed with the state of domicile by March 1? ..... YES
- 2. Will an actuarial opinion be filed by March 1? ..... YES
- 3. Will the confidential Risk-based Capital Report be filed with the NAIC by March 1? ..... YES
- 4. Will the confidential Risk-based Capital Report be filed with the state of domicile, if required, by March 1? ..... YES

**APRIL FILING**

- 5. Will Management's Discussion and Analysis be filed by April 1? ..... YES
- 6. Will the Supplemental Investment Risks Interrogatories be filed by April 1? ..... YES
- 7. Will the Accident and Health Policy Experience Exhibit be filed by April 1? ..... YES

**JUNE FILING**

- 8. Will an audited financial report be filed by June 1? ..... YES
- 9. Will Accountant's Letter of Qualifications be filed with the state of domicile and electronically with the NAIC by June 1? ..... YES

The following supplemental reports are required to be filed as part of your annual statement filing. However, in the event that your company does not transact the type of business for which the special report must be filed, your response of NO to the specific interrogatory will be accepted in lieu of filing a "NONE" report and a bar code will be printed below. If the supplement is required of your company but is not being filed for whatever reason enter SEE EXPLANATION and provide an explanation following the interrogatory questions.

**MARCH FILING**

- 10. Will the Medicare Supplement Insurance Experience Exhibit be filed with the state of domicile and the NAIC by March 1? ..... NO
- 11. Will the Supplemental Life data due March 1 be filed with the state of domicile and the NAIC? ..... NO
- 12. Will the Supplemental Property/Casualty data due March 1 be filed with the state of domicile and the NAIC? ..... NO
- 13. Will Schedule SIS (Stockholder Information Supplement) be filed with the state of domicile by March 1? ..... NO
- 14. Will the actuarial opinion on participating and non-participating policies as required in Interrogatories 1 and 2 on Exhibit 5 to Life Supplement be filed with the state of domicile and electronically with the NAIC by March 1? ..... NO
- 15. Will the actuarial opinion on non-guaranteed elements as required in Interrogatory 3 to Exhibit 5 to Life Supplement be filed with the state of domicile and electronically with the NAIC by March 1? ..... NO
- 16. Will the Medicare Part D Coverage Supplement be filed with the state of domicile and the NAIC by March 1? ..... NO











**APRIL FILING**

- 17. Will the Long-Term Care Experience Reporting Forms be filed with the state of domicile and the NAIC by April 1? ..... NO
- 18. Will the Supplemental Life data due April 1 be filed with the state of domicile and the NAIC? ..... NO
- 19. Will the Supplemental Property/Casualty Insurance Expense Exhibit due April 1 be filed with any state that requires it, and, if so, the NAIC? ..... NO

Explanations:

- 10.
- 11.
- 12.
- 13.
- 14.
- 15.
- 16.
- 17.
- 18.
- 19.

Bar Codes:

- 10. Medicare Supplement Insurance Experience Exhibit [Document Identifier 360] 
- 11. Life Supplement [Document Identifier 205] 
- 12. Property/Casualty Supplement [Document Identifier 207] 
- 13. SIS Stockholder Information Supplement [Document Identifier 420] 
- 14. Participating Opinion for Exhibit 5 [Document Identifier 371] 
- 15. Non-Guaranteed Opinion for Exhibit 5 [Document Identifier 370] 
- 16. Medicare Part D Coverage Supplement [Document Identifier 365] 
- 17. Long-Term Care Experience Reporting Forms [Document Identifier 306] 
- 18. Life Supplement [Document Identifier 211] 
- 19. Property/Casualty Supplement Insurance Expense Exhibit [Document Identifier 213] 



**OVERFLOW PAGE FOR WRITE-INS**

**SUMMARY INVESTMENT SCHEDULE**

| Investment Categories   | Gross Investment Holdings |                 | Admitted Assets as Reported in the Annual Statement |                 |
|---|---------------------------|-----------------|---|-----------------|
|   | 1<br>Amount               | 2<br>Percentage | 3<br>Amount   | 4<br>Percentage |
| 1. Bonds:   |                           |                 |   |                 |
| 1.1 U.S. treasury securities  | 72,705,396                | 10.105          | 72,705,396  | 10.105          |
| 1.2 U.S. government agency obligations (excluding mortgage-backed securities):  |                           |                 |   |                 |
| 1.21 Issued by U.S. government agencies   |                           | 0.000           | 0   | 0.000           |
| 1.22 Issued by U.S. government sponsored agencies   | 10,975,867                | 1.526           | 10,975,867  | 1.526           |
| 1.3 Non-U.S. government (including Canada, excluding mortgaged-backed securities)   |                           | 0.000           | 0   | 0.000           |
| 1.4 Securities issued by states, territories, and possessions and political subdivisions in the U.S. :  |                           |                 |   |                 |
| 1.41 States, territories and possessions general obligations  | 61,588,867                | 8.560           | 61,588,867  | 8.560           |
| 1.42 Political subdivisions of states, territories and possessions and political subdivisions general obligations                                 | 53,149,244                | 7.387           | 53,149,244  | 7.387           |
| 1.43 Revenue and assessment obligations   | 124,984,588               | 17.371          | 124,984,588   | 17.371          |
| 1.44 Industrial development and similar obligations   |                           | 0.000           | 0   | 0.000           |
| 1.5 Mortgage-backed securities (includes residential and commercial MBS):   |                           |                 |   |                 |
| 1.51 Pass-through securities:   |                           |                 |   |                 |
| 1.511 Issued or guaranteed by GNMA  | 10,895                    | 0.002           | 10,895  | 0.002           |
| 1.512 Issued or guaranteed by FNMA and FHLMC  | 59,530,094                | 8.274           | 59,530,094  | 8.274           |
| 1.513 All other   |                           | 0.000           | 0   | 0.000           |
| 1.52 CMOs and REMICs:   |                           |                 |   |                 |
| 1.521 Issued or guaranteed by GNMA, FNMA, FHLMC or VA   | 1,509,975                 | 0.210           | 1,509,975   | 0.210           |
| 1.522 Issued by non-U.S. Government issuers and collateralized by mortgage-backed securities issued or guaranteed by agencies shown in Line 1.521 | 974,689                   | 0.135           | 974,689   | 0.135           |
| 1.523 All other   |                           | 0.000           | 0   | 0.000           |
| 2. Other debt and other fixed income securities (excluding short-term):   |                           |                 |   |                 |
| 2.1 Unaffiliated domestic securities (includes credit tenant loans and hybrid securities)   | 62,212,177                | 8.647           | 62,212,177  | 8.647           |
| 2.2 Unaffiliated non-U.S. securities (including Canada)   | 20,758,556                | 2.885           | 20,758,556  | 2.885           |
| 2.3 Affiliated securities   |                           | 0.000           |   | 0.000           |
| 3. Equity interests:  |                           |                 |   |                 |
| 3.1 Investments in mutual funds   |                           | 0.000           |   | 0.000           |
| 3.2 Preferred stocks:   |                           |                 |   |                 |
| 3.21 Affiliated   |                           | 0.000           |   | 0.000           |
| 3.22 Unaffiliated   |                           | 0.000           |   | 0.000           |
| 3.3 Publicly traded equity securities (excluding preferred stocks):   |                           |                 |   |                 |
| 3.31 Affiliated   |                           | 0.000           |   | 0.000           |
| 3.32 Unaffiliated   |                           | 0.000           |   | 0.000           |
| 3.4 Other equity securities:  |                           |                 |   |                 |
| 3.41 Affiliated   |                           | 0.000           |   | 0.000           |
| 3.42 Unaffiliated   |                           | 0.000           |   | 0.000           |
| 3.5 Other equity interests including tangible personal property under lease:  |                           |                 |   |                 |
| 3.51 Affiliated   |                           | 0.000           |   | 0.000           |
| 3.52 Unaffiliated   |                           | 0.000           |   | 0.000           |
| 4. Mortgage loans:  |                           |                 |   |                 |
| 4.1 Construction and land development   |                           | 0.000           |   | 0.000           |
| 4.2 Agricultural  |                           | 0.000           |   | 0.000           |
| 4.3 Single family residential properties  |                           | 0.000           |   | 0.000           |
| 4.4 Multifamily residential properties  |                           | 0.000           |   | 0.000           |
| 4.5 Commercial loans  |                           | 0.000           |   | 0.000           |
| 4.6 Mezzanine real estate loans   |                           | 0.000           |   | 0.000           |
| 5. Real estate investments:   |                           |                 |   |                 |
| 5.1 Property occupied by the company  |                           | 0.000           | 0   | 0.000           |
| 5.2 Property held for the production of income (including \$ _____ of property acquired in satisfaction of debt)                                  |                           | 0.000           | 0   | 0.000           |
| 5.3 Property held for sale (including \$ _____ property acquired in satisfaction of debt)   |                           | 0.000           | 0   | 0.000           |
| 6. Contract loans   |                           | 0.000           | 0   | 0.000           |
| 7. Receivables for securities   |                           | 0.000           | 0   | 0.000           |
| 8. Cash, cash equivalents and short-term investments  | 251,082,820               | 34.898          | 251,082,820   | 34.898          |
| 9. Other invested assets  |                           | 0.000           |   | 0.000           |
| 10. Total invested assets   | 719,483,168               | 100.000         | 719,483,168   | 100.000         |

Schedule A - Verification - Real Estate

**NONE**

Schedule B - Verification - Mortgage Loans

**NONE**

**SCHEDULE BA - VERIFICATION BETWEEN YEARS**

Other Long-Term Invested Assets

|      |  |       |
|------|--|-------|
| 1.   | Book/adjusted carrying value, December 31 of prior year                            | ..... |
| 2.   | Cost of acquired:  |       |
| 2.1  | Actual cost at time of acquisition (Part 2, Column 8)                              | ..... |
| 2.2  | Additional investment made after acquisition (Part 2, Column 9)                    | ..... |
| 3.   | Capitalized deferred interest and other:   |       |
| 3.1  | Totals, Part 1, Column 16  | ..... |
| 3.2  | Totals, Part 3, Column 12  | ..... |
| 4.   | Accrual of discount  | ..... |
| 5.   | Unrealized valuation increase (decrease):  |       |
| 5.1  | Totals, Part 1, Column 13  | ..... |
| 5.2  | Totals, Part 3, Column 9   | ..... |
| 6.   | Total gain (loss) on disposals, Part 3, Column 19                                  | ..... |
| 7.   | Deduct amounts received on disposals, Part 3, Column 16                            | ..... |
| 8.   | Deduct amortization of premium and depreciation                                    | ..... |
| 9.   | Total foreign exchange change in book/adjusted carrying value:                     |       |
| 9.1  | Totals, Part 1, Column 17  | ..... |
| 9.2  | Totals, Part 3, Column 14  | ..... |
| 10.  | Deduct current year's other than temporary impairment recognized:                  |       |
| 10.1 | Totals, Part 1, Column 15  | ..... |
| 10.2 | Totals, Part 3, Column 11  | ..... |
| 11.  | Book/adjusted carrying value at end of current period (Lines 1+2+3+4+5+6-7-8+9-10) | ..... |
| 12.  | Deduct total nonadmitted amounts   | ..... |
| 13.  | Statement value at end of current period (Line 11 minus Line 12)                   | ..... |

**NONE**

**SCHEDULE D - VERIFICATION BETWEEN YEARS**

Bonds and Stocks

|      |   |       |             |
|------|---|-------|-------------|
| 1.   | Book/adjusted carrying value, December 31 of prior year                         | ..... | 311,109,701 |
| 2.   | Cost of bonds and stocks acquired, Part 3, Column 7                             | ..... | 295,026,920 |
| 3.   | Accrual of discount   | ..... | 386,318     |
| 4.   | Unrealized valuation increase (decrease):                                       |       |             |
| 4.1. | Part 1, Column 12   | ..... | 0           |
| 4.2. | Part 2, Section 1, Column 15  | ..... |             |
| 4.3. | Part 2, Section 2, Column 13  | ..... |             |
| 4.4. | Part 4, Column 11   | ..... | 0           |
| 5.   | Total gain (loss) on disposals, Part 4, Column 19                               | ..... | 1,730,231   |
| 6.   | Deduction consideration for bonds and stocks disposed of, Part 4, Column 7      | ..... | 134,701,400 |
| 7.   | Deduct amortization of premium  | ..... | 4,556,025   |
| 8.   | Total foreign exchange change in book/adjusted carrying value:                  |       |             |
| 8.1. | Part 1, Column 15   | ..... | 0           |
| 8.2. | Part 2, Section 1, Column 19  | ..... |             |
| 8.3. | Part 2, Section 2, Column 16  | ..... |             |
| 8.4. | Part 4, Column 15   | ..... | 0           |
| 9.   | Deduct current year's other than temporary impairment recognized:               |       |             |
| 9.1. | Part 1, Column 14   | ..... | 31,559      |
| 9.2. | Part 2, Section 1, Column 17  | ..... |             |
| 9.3. | Part 2, Section 2, Column 14  | ..... |             |
| 9.4. | Part 4, Column 13   | ..... | 563,836     |
| 10.  | Book/adjusted carrying value at end of current period (Lines 1+2+3+4+5-6-7+8-9) | ..... | 468,400,350 |
| 11.  | Deduct total nonadmitted amounts  | ..... | 0           |
| 12.  | Statement value at end of current period (Line 10 minus Line 11)                | ..... | 468,400,350 |

**SCHEDULE D - SUMMARY BY COUNTRY**

Long-Term Bonds and Stocks OWNED December 31 of Current Year

| Description   |                            | 1<br>Book/Adjusted<br>Carrying Value | 2<br>Fair Value | 3<br>Actual Cost | 4<br>Par Value of Bonds |
|---|----------------------------|--------------------------------------|-----------------|------------------|-------------------------|
| <b>BONDS</b>  |                            |                                      |                 |                  |                         |
| Governments<br>(Including all obligations guaranteed<br>by governments)   | 1. United States .....     | 83,692,158                           | 83,338,570      | 84,773,803       | 78,620,896              |
|   | 2. Canada .....            |                                      |                 |                  |                         |
|   | 3. Other Countries .....   |                                      |                 |                  |                         |
|   | 4. Totals                  | 83,692,158                           | 83,338,570      | 84,773,803       | 78,620,896              |
| U.S. States, Territories and<br>Possessions<br>(Direct and guaranteed)  | 5. Totals                  | 55,639,777                           | 58,111,060      | 56,657,978       | 51,410,000              |
| U.S. Political Subdivisions of States,<br>Territories and Possessions (Direct<br>and guaranteed)  | 6. Totals                  | 63,396,152                           | 65,175,662      | 64,489,061       | 58,305,000              |
| U.S. Special revenue and special<br>assessment obligations and all non-<br>guaranteed obligations of agencies<br>and authorities of governments and<br>their political subdivisions | 7. Totals                  | 183,442,816                          | 188,681,786     | 185,244,298      | 172,028,395             |
| Industrial and Miscellaneous, Credit<br>Tenant Loans and Hybrid Securities<br>(unaffiliated)  | 8. United States .....     | 59,103,694                           | 61,654,633      | 59,241,561       | 57,727,812              |
|   | 9. Canada .....            | 2,860,478                            | 2,960,653       | 2,861,039        | 2,855,000               |
|   | 10. Other Countries .....  | 20,265,276                           | 20,799,190      | 20,383,110       | 19,898,000              |
|   | 11. Totals                 | 82,229,448                           | 85,414,476      | 82,485,710       | 80,480,812              |
| Parent, Subsidiaries and Affiliates   | 12. Totals                 | 0                                    | 0               | 0                | 0                       |
|   | 13. Total Bonds            | 468,400,351                          | 480,721,554     | 473,650,850      | 440,845,103             |
| <b>PREFERRED STOCKS</b>   |                            |                                      |                 |                  |                         |
| Industrial and Miscellaneous<br>(unaffiliated)  | 14. United States .....    |                                      |                 |                  |                         |
|   | 15. Canada .....           |                                      |                 |                  |                         |
|   | 16. Other Countries .....  |                                      |                 |                  |                         |
|   | 17. Totals                 | 0                                    | 0               | 0                | 0                       |
| Parent, Subsidiaries and Affiliates   | 18. Totals                 |                                      |                 |                  |                         |
|   | 19. Total Preferred Stocks | 0                                    | 0               | 0                | 0                       |
| <b>COMMON STOCKS</b>  |                            |                                      |                 |                  |                         |
| Industrial and Miscellaneous<br>(unaffiliated)  | 20. United States .....    |                                      |                 |                  |                         |
|   | 21. Canada .....           |                                      |                 |                  |                         |
|   | 22. Other Countries .....  |                                      |                 |                  |                         |
|   | 23. Totals                 | 0                                    | 0               | 0                | 0                       |
| Parent, Subsidiaries and Affiliates   | 24. Totals                 |                                      |                 |                  |                         |
|   | 25. Total Common Stocks    | 0                                    | 0               | 0                | 0                       |
|   | 26. Total Stocks           | 0                                    | 0               | 0                | 0                       |
|   | 27. Total Bonds and Stocks | 468,400,351                          | 480,721,554     | 473,650,850      |                         |

ANNUAL STATEMENT FOR THE YEAR 2009 OF THE UnitedHealthcare Plan of the River Valley, Inc.

**SCHEDULE D - PART 1A - SECTION 1**

Quality and Maturity Distribution of All Bonds Owned December 31, at Book/Adjusted Carrying Values by Major Types of Issues and NAIC Designations

| Quality Rating per the NAIC Designation  | 1<br>1 Year or Less | 2<br>Over 1 Year<br>Through 5 Years | 3<br>Over 5 Years<br>Through 10 Years | 4<br>Over 10 Years<br>Through 20 Years | 5<br>Over 20 Years | 6<br>Total Current Year | 7<br>Col. 6 as a % of<br>Line 10.7 | 8<br>Total from Col. 6<br>Prior Year | 9<br>% From Col. 7<br>Prior Year | 10<br>Total Publicly<br>Traded | 11<br>Total Privately<br>Placed (a) |
|--|---------------------|-------------------------------------|---------------------------------------|--|--------------------|-------------------------|------------------------------------|--------------------------------------|----------------------------------|--------------------------------|-------------------------------------|
| <b>1. U.S. Governments</b>   |                     |                                     |                                       |  |                    |                         |                                    |                                      |                                  |                                |                                     |
| 1.1 Class 1  | 30,405,806          | 64,148,994                          | 19,137,283                            | 0                                      | 0                  | 113,692,083             | 15.8                               | 193,631,206                          | 41.8                             | 113,692,083                    | 0                                   |
| 1.2 Class 2  | 0                   | 0                                   | 0                                     | 0                                      | 0                  | 0                       | 0.0                                | 0                                    | 0.0                              | 0                              | 0                                   |
| 1.3 Class 3  | 0                   | 0                                   | 0                                     | 0                                      | 0                  | 0                       | 0.0                                | 0                                    | 0.0                              | 0                              | 0                                   |
| 1.4 Class 4  | 0                   | 0                                   | 0                                     | 0                                      | 0                  | 0                       | 0.0                                | 0                                    | 0.0                              | 0                              | 0                                   |
| 1.5 Class 5  | 0                   | 0                                   | 0                                     | 0                                      | 0                  | 0                       | 0.0                                | 0                                    | 0.0                              | 0                              | 0                                   |
| 1.6 Class 6  | 0                   | 0                                   | 0                                     | 0                                      | 0                  | 0                       | 0.0                                | 0                                    | 0.0                              | 0                              | 0                                   |
| 1.7 Totals   | 30,405,806          | 64,148,994                          | 19,137,283                            | 0                                      | 0                  | 113,692,083             | 15.8                               | 193,631,206                          | 41.8                             | 113,692,083                    | 0                                   |
| <b>2. All Other Governments</b>  |                     |                                     |                                       |  |                    |                         |                                    |                                      |                                  |                                |                                     |
| 2.1 Class 1  | 0                   | 0                                   | 0                                     | 0                                      | 0                  | 0                       | 0.0                                | 2,543,672                            | 0.5                              | 0                              | 0                                   |
| 2.2 Class 2  | 0                   | 0                                   | 0                                     | 0                                      | 0                  | 0                       | 0.0                                | 0                                    | 0.0                              | 0                              | 0                                   |
| 2.3 Class 3  | 0                   | 0                                   | 0                                     | 0                                      | 0                  | 0                       | 0.0                                | 0                                    | 0.0                              | 0                              | 0                                   |
| 2.4 Class 4  | 0                   | 0                                   | 0                                     | 0                                      | 0                  | 0                       | 0.0                                | 0                                    | 0.0                              | 0                              | 0                                   |
| 2.5 Class 5  | 0                   | 0                                   | 0                                     | 0                                      | 0                  | 0                       | 0.0                                | 0                                    | 0.0                              | 0                              | 0                                   |
| 2.6 Class 6  | 0                   | 0                                   | 0                                     | 0                                      | 0                  | 0                       | 0.0                                | 0                                    | 0.0                              | 0                              | 0                                   |
| 2.7 Totals   | 0                   | 0                                   | 0                                     | 0                                      | 0                  | 0                       | 0.0                                | 2,543,672                            | 0.5                              | 0                              | 0                                   |
| <b>3. U.S. States, Territories and Possessions etc.,<br/>Guaranteed</b>                      |                     |                                     |                                       |  |                    |                         |                                    |                                      |                                  |                                |                                     |
| 3.1 Class 1  | 0                   | 36,784,988                          | 18,854,787                            | 0                                      | 0                  | 55,639,775              | 7.8                                | 39,861,472                           | 8.6                              | 55,639,775                     | 0                                   |
| 3.2 Class 2  | 0                   | 0                                   | 0                                     | 0                                      | 0                  | 0                       | 0.0                                | 0                                    | 0.0                              | 0                              | 0                                   |
| 3.3 Class 3  | 0                   | 0                                   | 0                                     | 0                                      | 0                  | 0                       | 0.0                                | 0                                    | 0.0                              | 0                              | 0                                   |
| 3.4 Class 4  | 0                   | 0                                   | 0                                     | 0                                      | 0                  | 0                       | 0.0                                | 0                                    | 0.0                              | 0                              | 0                                   |
| 3.5 Class 5  | 0                   | 0                                   | 0                                     | 0                                      | 0                  | 0                       | 0.0                                | 0                                    | 0.0                              | 0                              | 0                                   |
| 3.6 Class 6  | 0                   | 0                                   | 0                                     | 0                                      | 0                  | 0                       | 0.0                                | 0                                    | 0.0                              | 0                              | 0                                   |
| 3.7 Totals   | 0                   | 36,784,988                          | 18,854,787                            | 0                                      | 0                  | 55,639,775              | 7.8                                | 39,861,472                           | 8.6                              | 55,639,775                     | 0                                   |
| <b>4. U.S. Political Subdivisions of States, Territories and<br/>Possessions, Guaranteed</b> |                     |                                     |                                       |  |                    |                         |                                    |                                      |                                  |                                |                                     |
| 4.1 Class 1  | 0                   | 29,405,852                          | 33,990,299                            | 0                                      | 0                  | 63,396,151              | 8.8                                | 33,663,502                           | 7.3                              | 63,396,152                     | (1)                                 |
| 4.2 Class 2  | 0                   | 0                                   | 0                                     | 0                                      | 0                  | 0                       | 0.0                                | 0                                    | 0.0                              | 0                              | 0                                   |
| 4.3 Class 3  | 0                   | 0                                   | 0                                     | 0                                      | 0                  | 0                       | 0.0                                | 0                                    | 0.0                              | 0                              | 0                                   |
| 4.4 Class 4  | 0                   | 0                                   | 0                                     | 0                                      | 0                  | 0                       | 0.0                                | 0                                    | 0.0                              | 0                              | 0                                   |
| 4.5 Class 5  | 0                   | 0                                   | 0                                     | 0                                      | 0                  | 0                       | 0.0                                | 0                                    | 0.0                              | 0                              | 0                                   |
| 4.6 Class 6  | 0                   | 0                                   | 0                                     | 0                                      | 0                  | 0                       | 0.0                                | 0                                    | 0.0                              | 0                              | 0                                   |
| 4.7 Totals   | 0                   | 29,405,852                          | 33,990,299                            | 0                                      | 0                  | 63,396,151              | 8.8                                | 33,663,502                           | 7.3                              | 63,396,152                     | (1)                                 |
| <b>5. U.S. Special Revenue &amp; Special Assessment<br/>Obligations etc., Non-Guaranteed</b> |                     |                                     |                                       |  |                    |                         |                                    |                                      |                                  |                                |                                     |
| 5.1 Class 1  | 10,396,375          | 73,563,927                          | 84,602,655                            | 14,877,692                             | 2,164              | 183,442,813             | 25.6                               | 113,949,545                          | 24.6                             | 183,442,814                    | (1)                                 |
| 5.2 Class 2  | 0                   | 0                                   | 0                                     | 0                                      | 0                  | 0                       | 0.0                                | 0                                    | 0.0                              | 0                              | 0                                   |
| 5.3 Class 3  | 0                   | 0                                   | 0                                     | 0                                      | 0                  | 0                       | 0.0                                | 0                                    | 0.0                              | 0                              | 0                                   |
| 5.4 Class 4  | 0                   | 0                                   | 0                                     | 0                                      | 0                  | 0                       | 0.0                                | 0                                    | 0.0                              | 0                              | 0                                   |
| 5.5 Class 5  | 0                   | 0                                   | 0                                     | 0                                      | 0                  | 0                       | 0.0                                | 0                                    | 0.0                              | 0                              | 0                                   |
| 5.6 Class 6  | 0                   | 0                                   | 0                                     | 0                                      | 0                  | 0                       | 0.0                                | 0                                    | 0.0                              | 0                              | 0                                   |
| 5.7 Totals   | 10,396,375          | 73,563,927                          | 84,602,655                            | 14,877,692                             | 2,164              | 183,442,813             | 25.6                               | 113,949,545                          | 24.6                             | 183,442,814                    | (1)                                 |