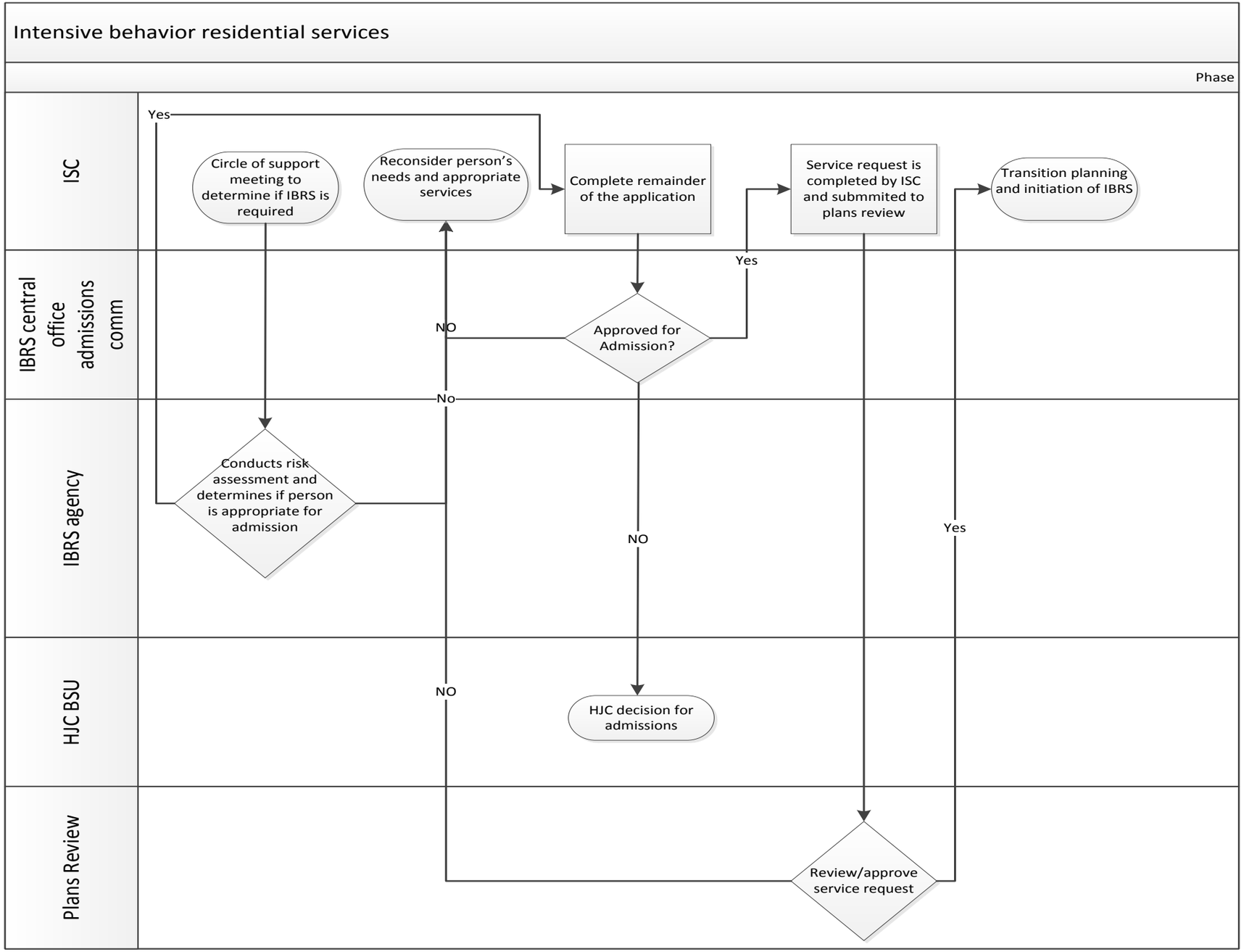
Intensive behavior residential services
Phase
ISC
IBRS central office admissions comm
IBRS agency
HJC BSU
Plans Review
Yes
Circle of support meeting to determine if IBRS is required
Reconsider person's needs and appropriate services
Complete remainder of the application
Service request is completed by ISC and submmited to plans review
Transition planning and initiation of IBRS
Yes
NO
Approved for Admission?
No
Conducts risk assessment and determines if person is appropriate for admission
NO
Yes
NO
HJC decision for admissions
Review/approve service request