



# TDOT Region 4 Quarterly Report



Quarter 4, 2016

Total Incidents Managed This Quarter: 7065

## Incidents Managed YTD

Total Incidents Managed YTD - 26874

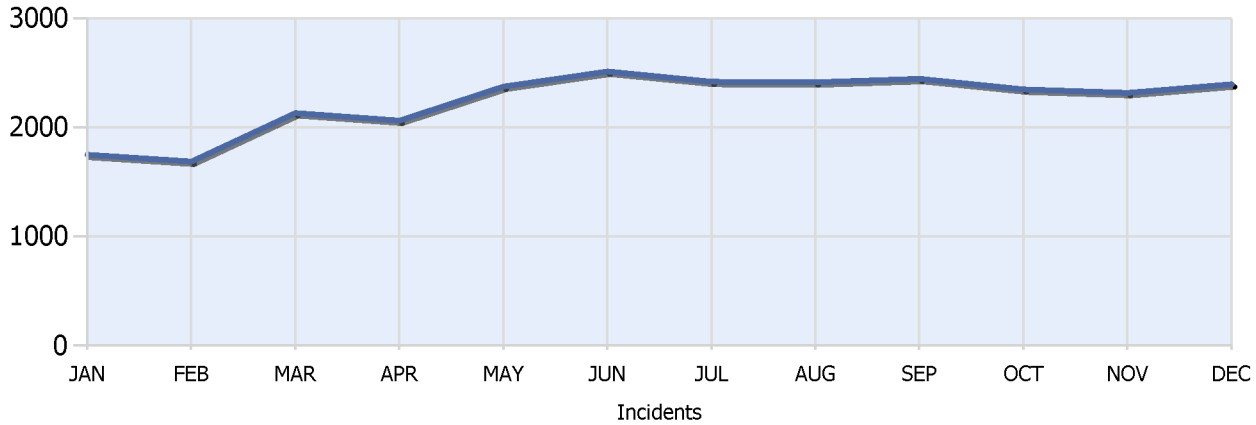

## Incidents By Detection Source

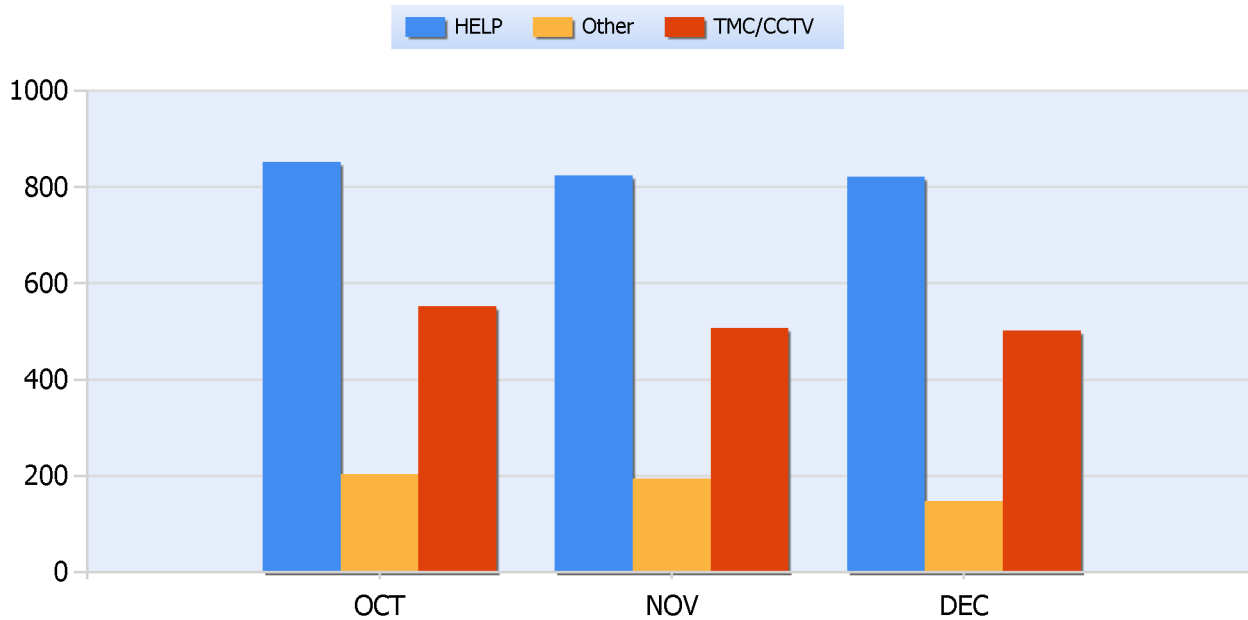



# TDOT Region 4 Quarterly Report



Quarter 4, 2016

Total Incidents Managed This Quarter: 7065

## Total Roadway Incidents

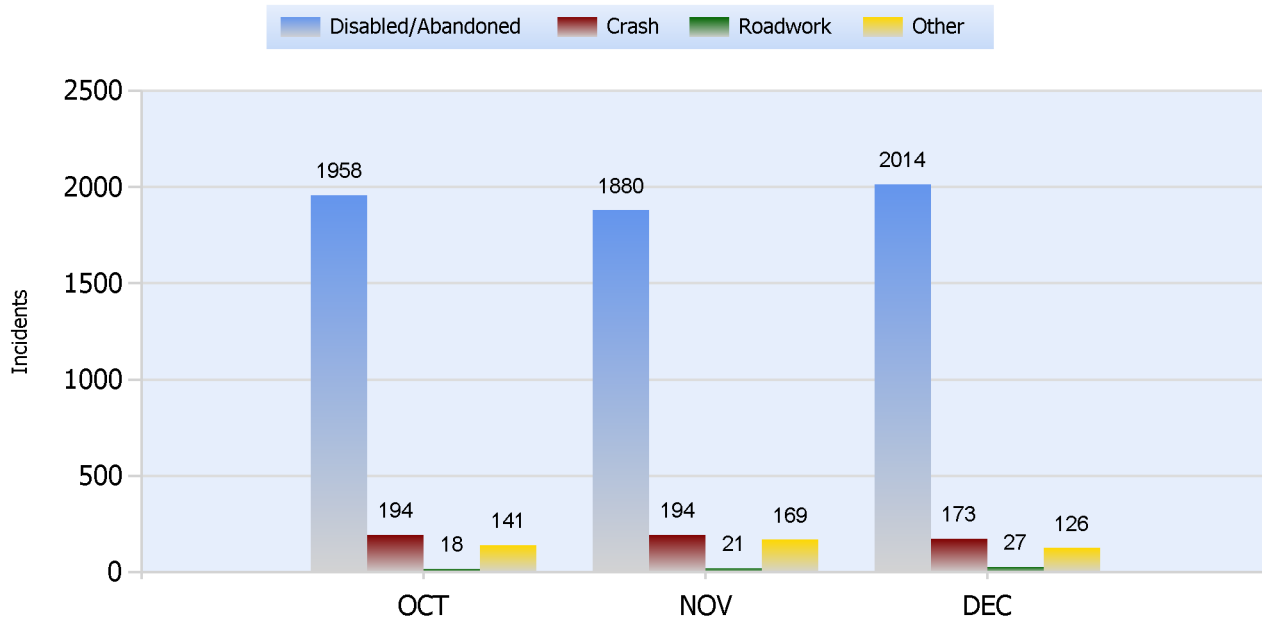

## Lane Blockage Clearance Times Overall

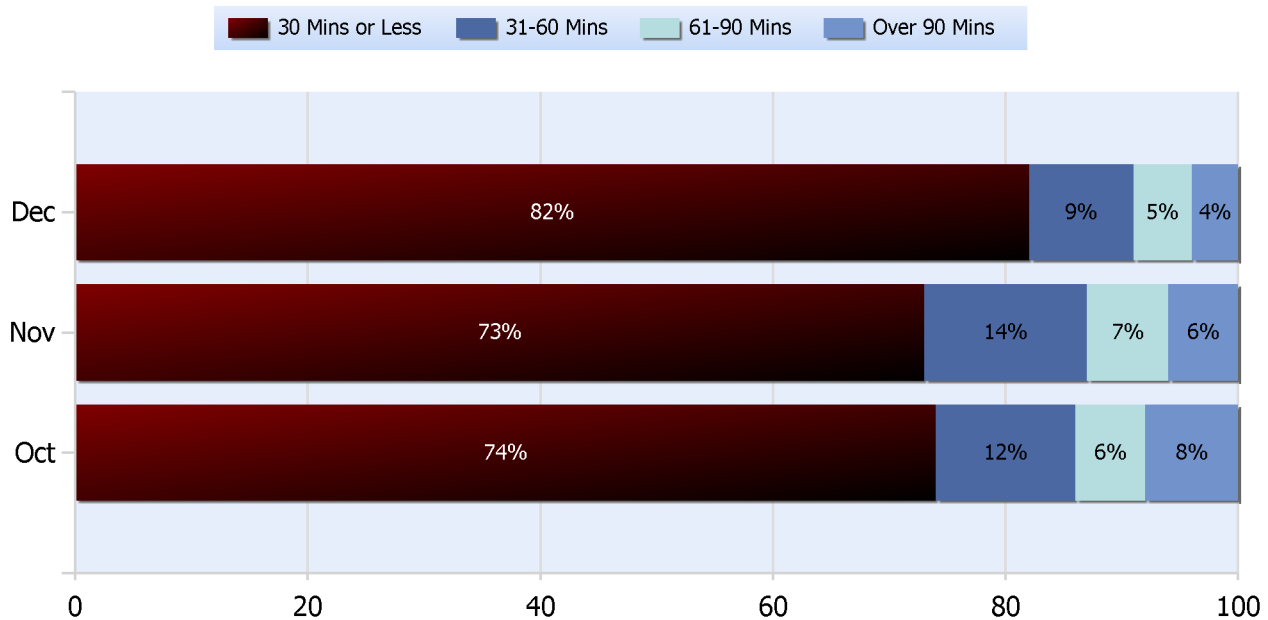



# TDOT Region 4 Quarterly Report



Quarter 4, 2016

Total Incidents Managed This Quarter: 7065

## Lane Blockage Clearance Times Urban

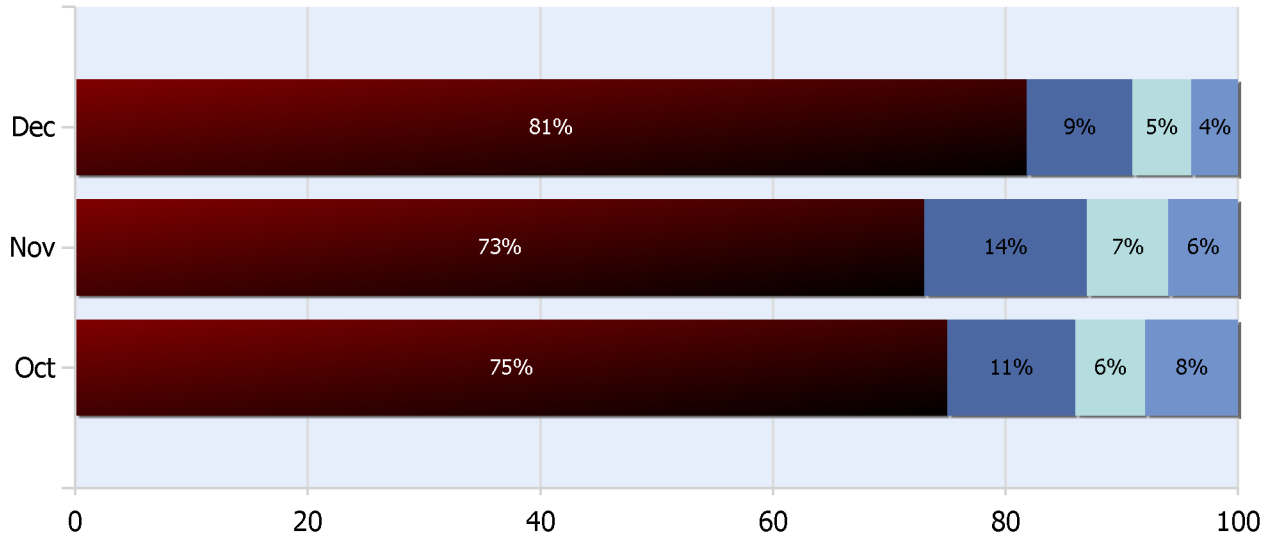
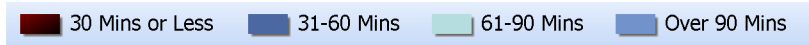



# TDOT Region 4 Quarterly Report



Quarter 4, 2016

Total Incidents Managed This Quarter: 7065

## Lane Blockage Clearance Times Rural

30 Mins or Less    31-60 Mins    61-90 Mins    Over 90 Mins

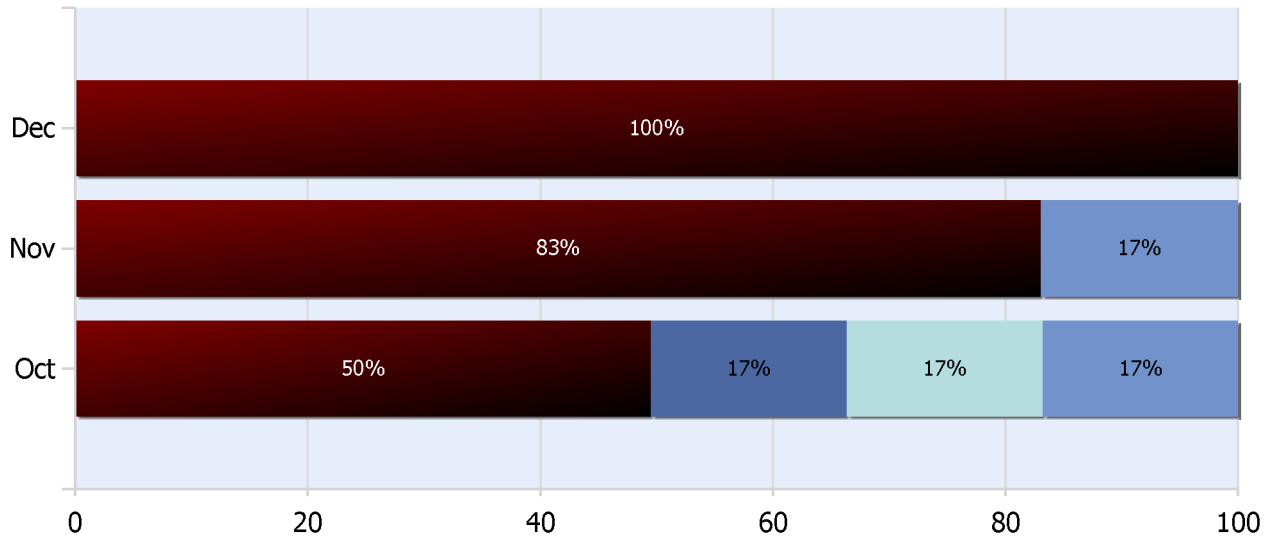



# TDOT Region 4 Quarterly Report



Quarter 4, 2016

Total Incidents Managed This Quarter: 7065

## HELP Services Provided

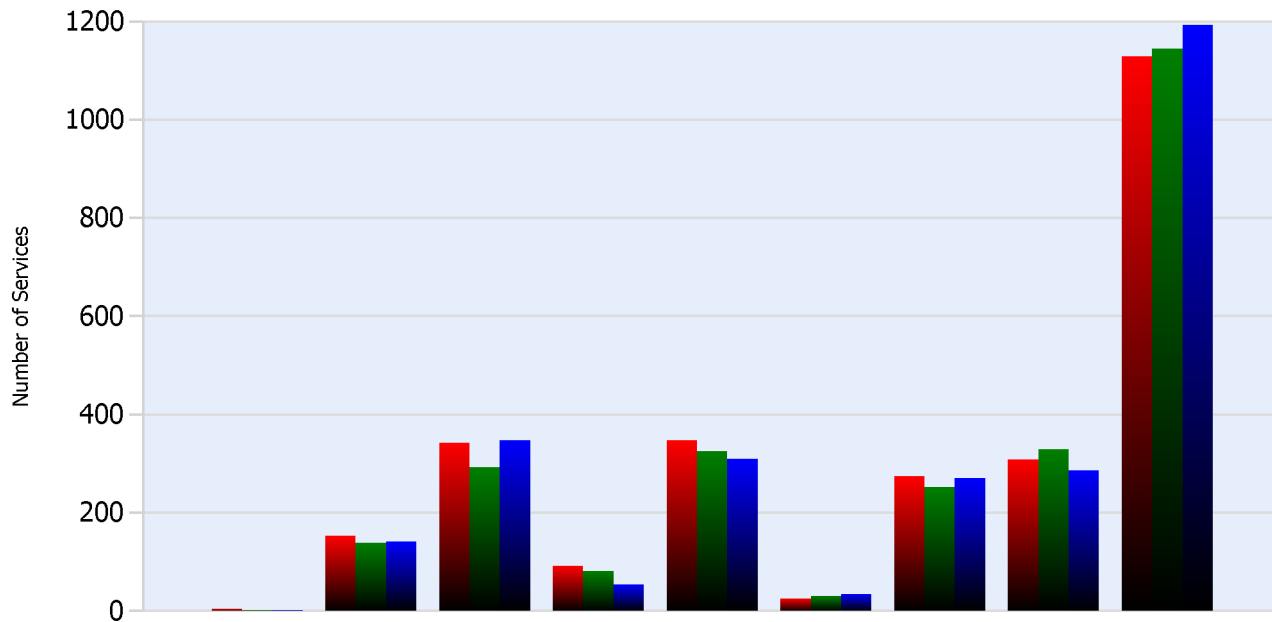

Month	Debris	Tire	Fuel	Mech	Jump	Traffic Ctrl	Tag	No Service	Other
<b>OCT</b>	4	153	343	92	347	26	274	308	1129
<b>NOV</b>	1	139	293	81	326	30	253	329	1144
<b>DEC</b>	1	142	348	54	310	34	270	286	1193

## DMS Usage

	Oct	Nov	Dec	Quarter
Average % ON Time	6.7	15.4	12.3	11.5
Average Post Time	2.5	4.2	6	4.2
Avg Messages Per Sign	14.1	21.8	17.4	17.8
Total Messages Posted	675	1044	833	2552



# TDOT Region 4 Quarterly Report



Quarter 4, 2016

Total Incidents Managed This Quarter: 7065

## Events Affecting Traffic This Quarter:

- October 7, 2016 - #162933 - 0406-1230 - I-40W at Watkins - Lanes and ramp closed - Overturned tractor trailer.
- November 1, 2016 - #164870 - 0046-0431 - I-240 E at MM 12 - lanes closed - overturned tractor trailer.
- December 28, 2016 - #169387 - 1105-1334 - I-40 E at MM 12.8 - EB and WB lanes blocked - Injury crash.
- October 3, 2016 - #162623 - 1125-1405 - I-240 E at MM 18 - Lanes closed - Fatality Crash.
- November 30, 2016 - #167123 - 0754-0955 - SR385 E W/O Riverdale - All lanes closed - Injury crash involving MPD.
- December 5, 2016 - #167517 - 1226-1424 - SR385 W of Ridgeway - All WB lanes closed - Injury crash.

## Travel Lane Blockage Events:

Roadway	Incident Count	Incident %
<b>I-240</b>	261	40
<b>I-40</b>	241	37
<b>I-55</b>	80	12.3
<b>SR385</b>	70	10.7