



TDOT Statewide Quarterly Report



Quarter 1, 2019

Total Incidents Managed This Quarter: 28976

Incidents Managed YTD

Total Incidents Managed YTD - 28976

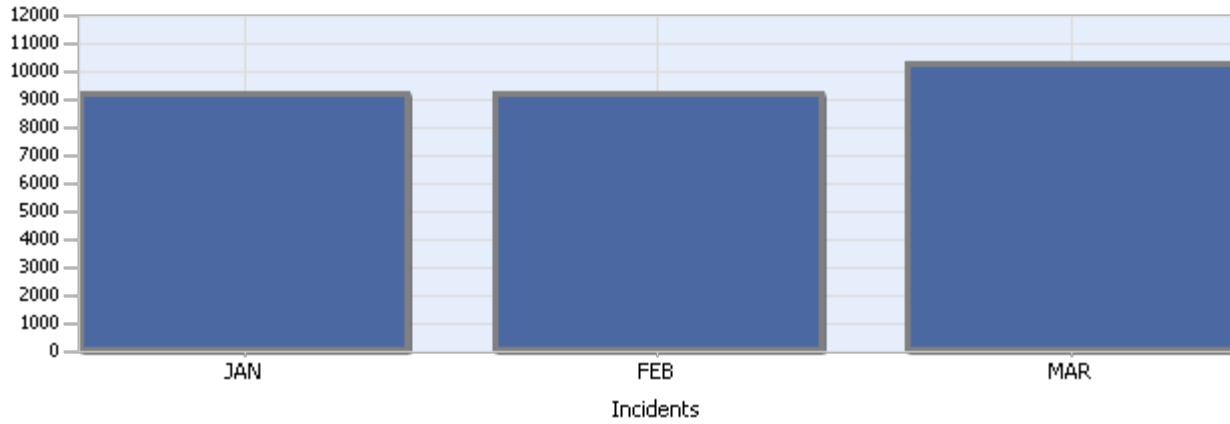

Incidents By Detection Source

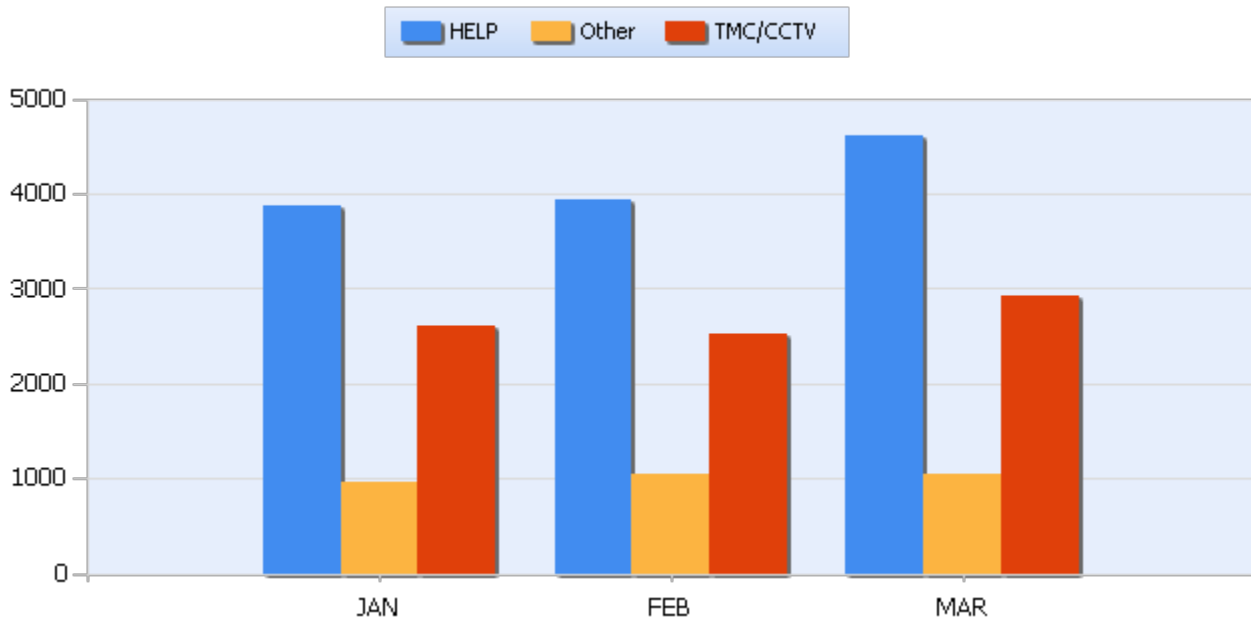



TDOT Statewide Quarterly Report



Quarter 1, 2019

Total Incidents Managed This Quarter: 28976

Total Roadway Incidents

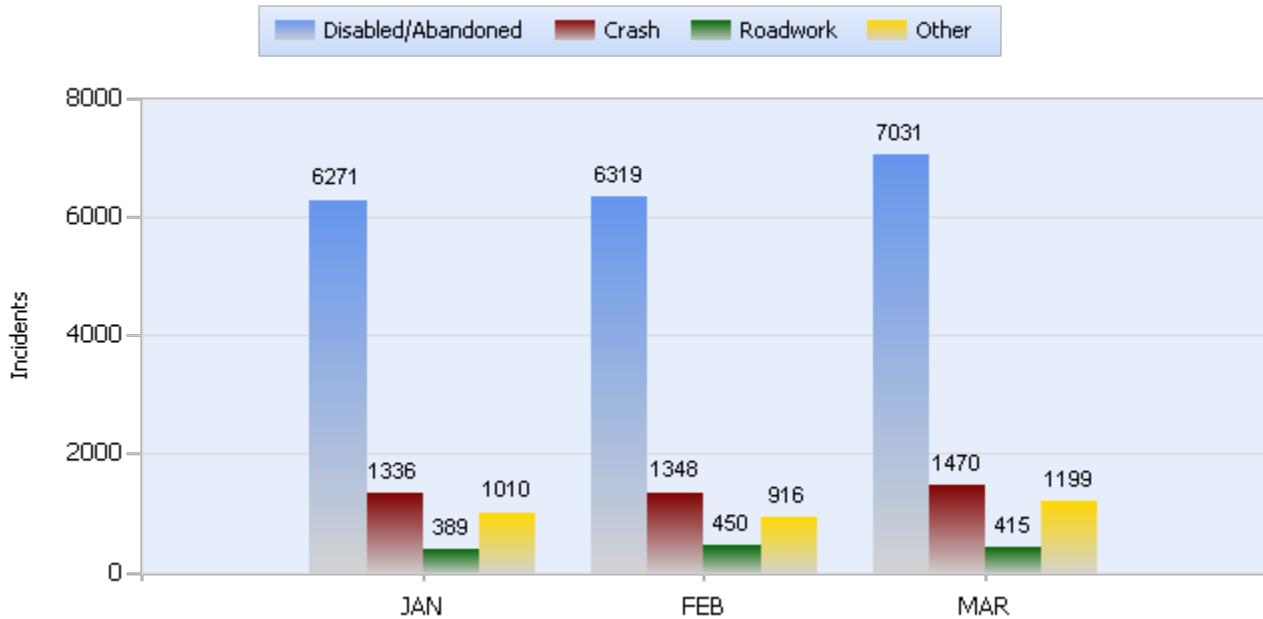

Lane Blockage Clearance Times Overall

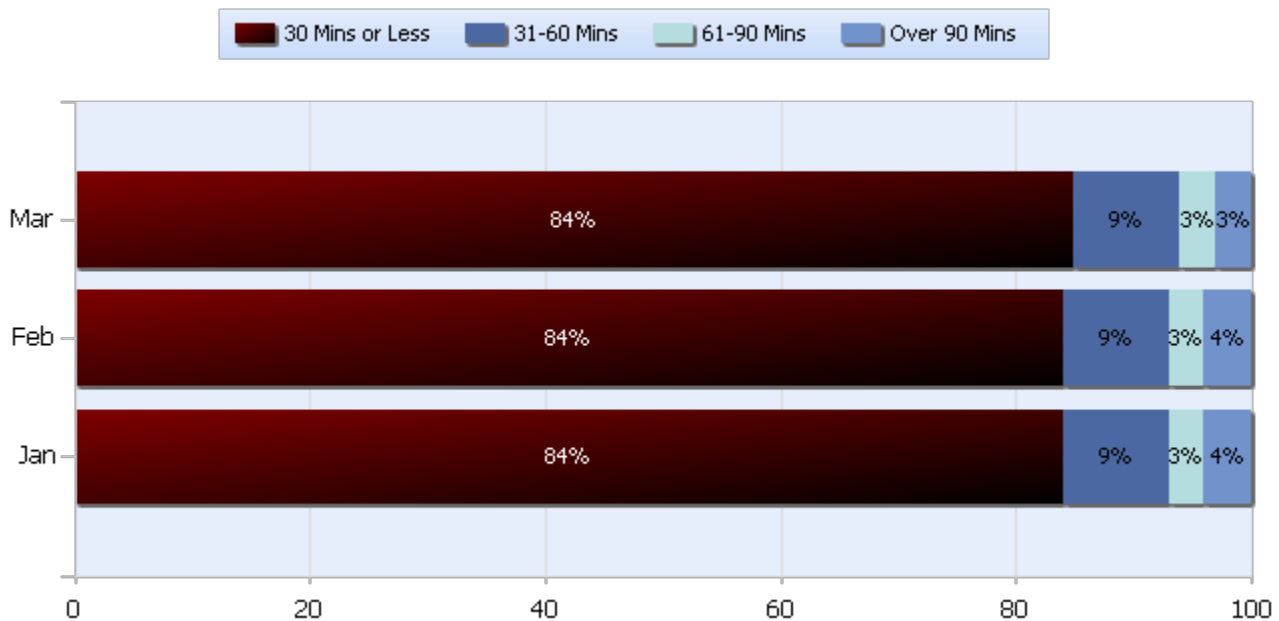



TDOT Statewide Quarterly Report



Quarter 1, 2019

Total Incidents Managed This Quarter: 28976

Lane Blockage Clearance Times Urban

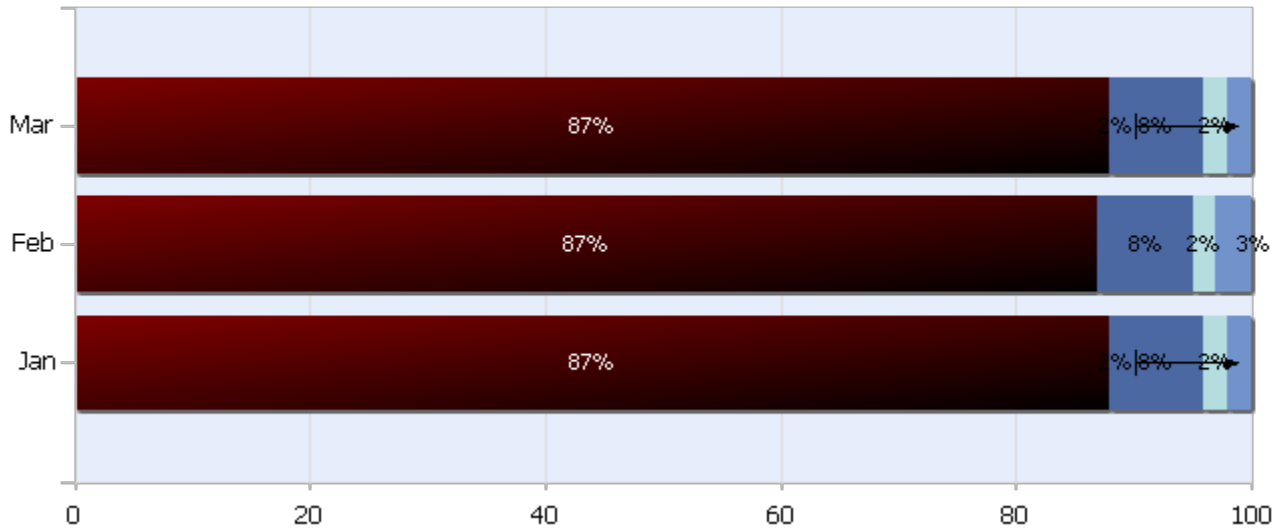



TDOT Statewide Quarterly Report



Quarter 1, 2019

Total Incidents Managed This Quarter: 28976

Lane Blockage Clearance Times Rural

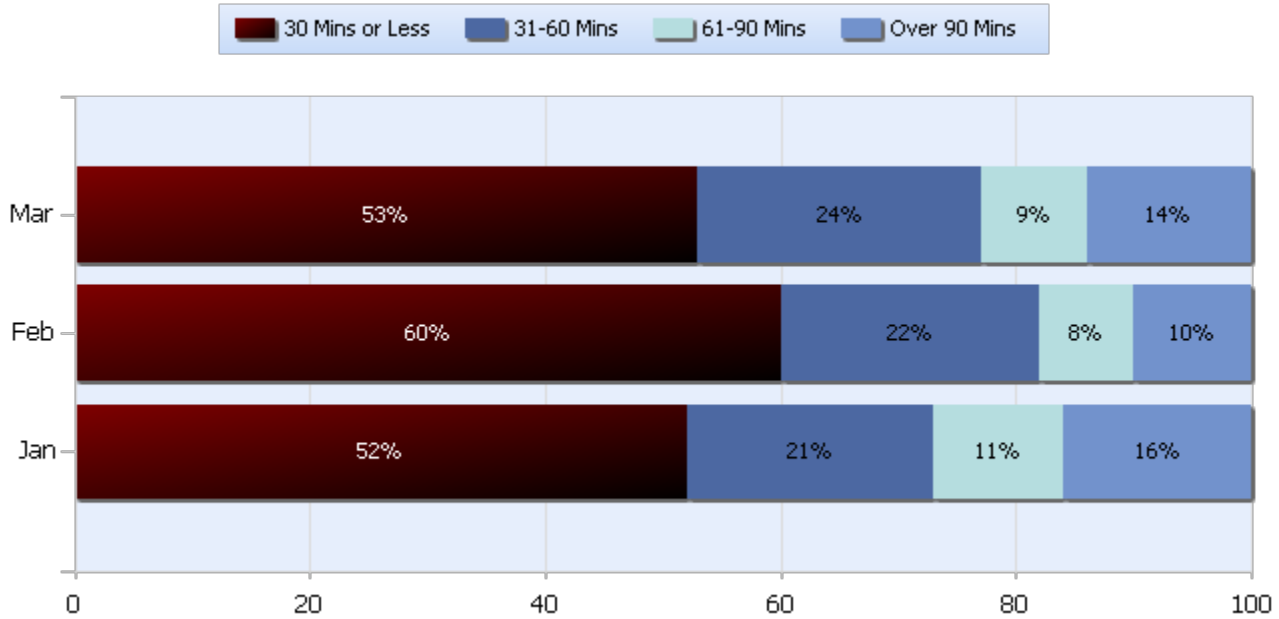



TDOT Statewide Quarterly Report



Quarter 1, 2019

Total Incidents Managed This Quarter: 28976

HELP Services Provided

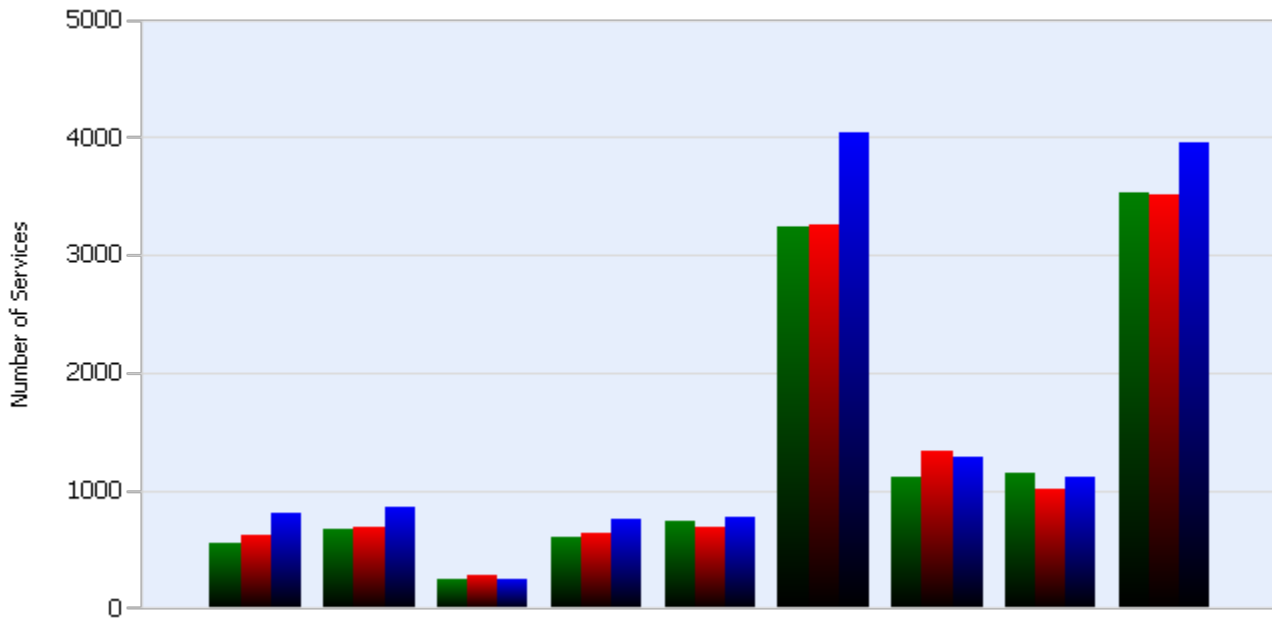

Month	Debris	Tire	Fuel	Mech	Jump	Traffic Ctrl	Tag	No Service	Other
JAN	618	1012	695	631	279	3513	1336	682	3251
FEB	549	1147	670	608	248	3524	1110	747	3247
MAR	811	1121	865	760	252	3956	1287	772	4036

DMS Usage

	Jan	Feb	Mar	Quarter
Average % ON Time	30.9	32	20.1	9.2
Average Post Time	5.6	5.9	6.1	5.9
Avg Messages Per Sign	58.6	54.4	40.7	51.3
Total Messages Posted	11201	10391	7780	29372



TDOT Statewide Quarterly Report



Quarter 1, 2019

Total Incidents Managed This Quarter: 28976

Events Affecting Traffic This Quarter:

- 01/24/19 - 06:53-16:53 Incident #324789 40E at mm 152.0. Multi Vehicle Crash involving Tractor Trailer and Double Fatality.
- 1/30/19 - 20:30 - 1/31/19 00:51 - Incident #156694 - SR-58 SB mm 7.6 - Single Vehicle Fatal Crash. Pedestrian struck.
- 2/21/19 21:52 - 2/28/19 13:14 - Incident # 207637 - Rock Slide in NC I-40 mm 7 Closed, Detour in place in TN.
- 2/25/19- 22:37 - 2/26/19 - 00:38 - Incident #158320 SR 29 NB mm 30.5 Closed - Multi Vehicle Crash - 1 Fatality and 1 Critical flown by Medical helicopter
- 3/1/19 - 23:34 - 3/2/19 02:36 Incident #158628 I-24 WB at MM 105 Closed - Multi Vehicle Crash Injury Crash with 1 Ejection. Passenger Vehicle traveling EB in WB lanes
- 03/17/2019 - Incident #240641 - I-40E mm 93.0 - Overturned Tractor Trailer Hauling Cows with Several Cows Killed and @ 100 Cows Loose on the I-40 for several days.

Travel Lane Blockage Events:

Roadway	Incident Count	Incident %
I-140	18	0.4
I-24	1045	22.7
I-240	351	7.6
I-26	11	0.2
I-275	25	0.5
I-40	1295	28.1
I-440	162	3.5
I-55	165	3.6
I-640	38	0.8
I-65	554	12
I-75	377	8.2
I-81	26	0.6
SR153	156	3.4
SR155	151	3.3
SR29	108	2.3
SR385	118	2.6
SR6	6	0.1



TDOT Statewide Quarterly Report



Quarter 1, 2019

Total Incidents Managed This Quarter: 28976