



HAMILTON COUNTY
East Brainerd (SR-320),
From East of Bel-Air Road
To Ooltewah-Ringgold Road (SR-321)

MEETING PURPOSE

- To provide the public with up-to-date information on the proposed project.
- To display the Preliminary Design Plans for **East Brainerd Road (SR-320) in Hamilton County**
- To solicit comments and concerns from the public regarding this project.

PROJECT DEVELOPMENT PROCESS

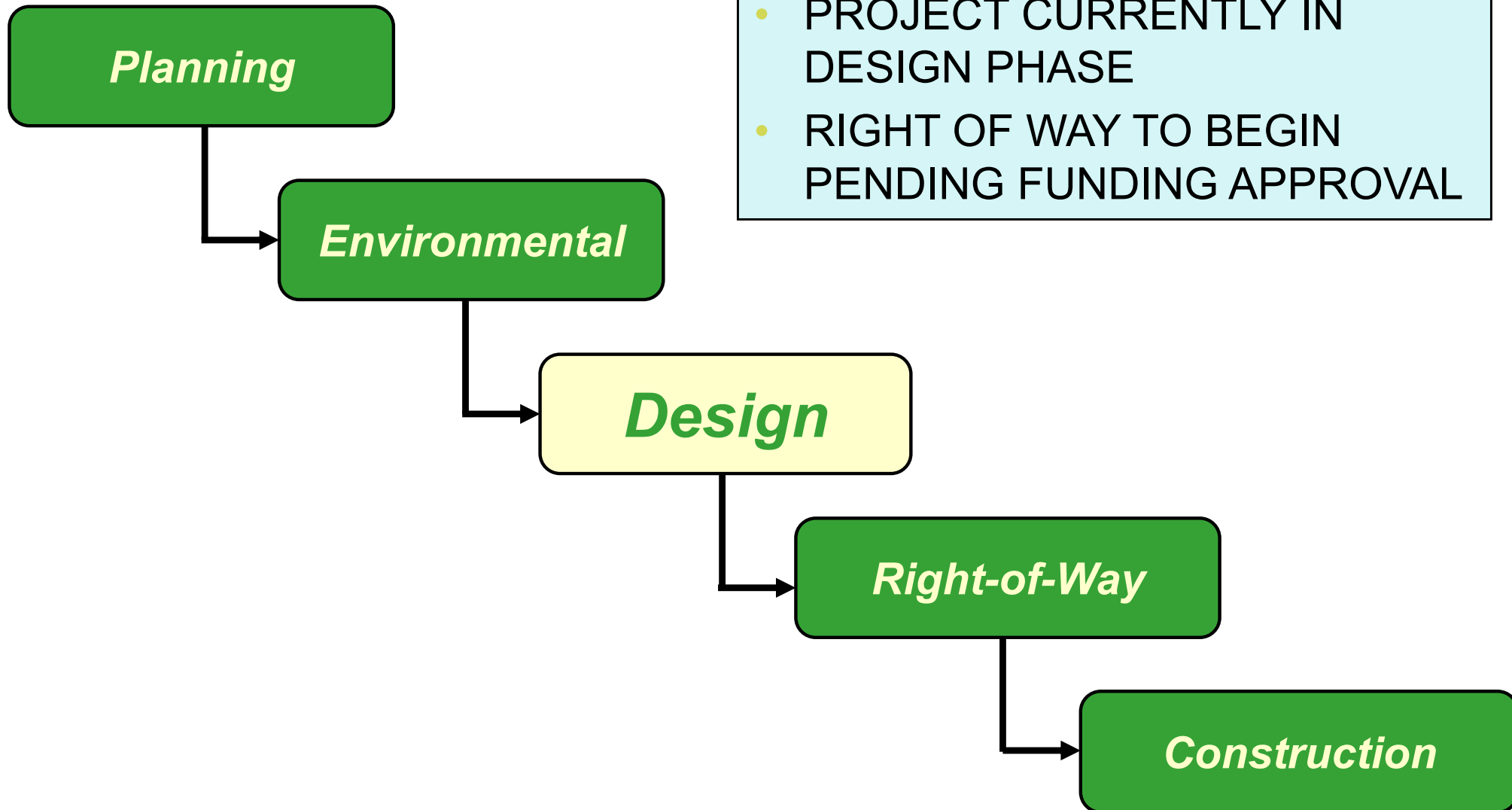

PROJECT PURPOSE

- To create a consistent 5 lane curb and gutter roadway with bicycle lanes and sidewalks along East Brainerd Road.
- To provide additional lanes for safe traffic operations.
- Improve major Intersection at East Brainerd Road and Ooltewah-Ringgold Road.

East Brainerd(SR-320) DESIGN TEMPLATE

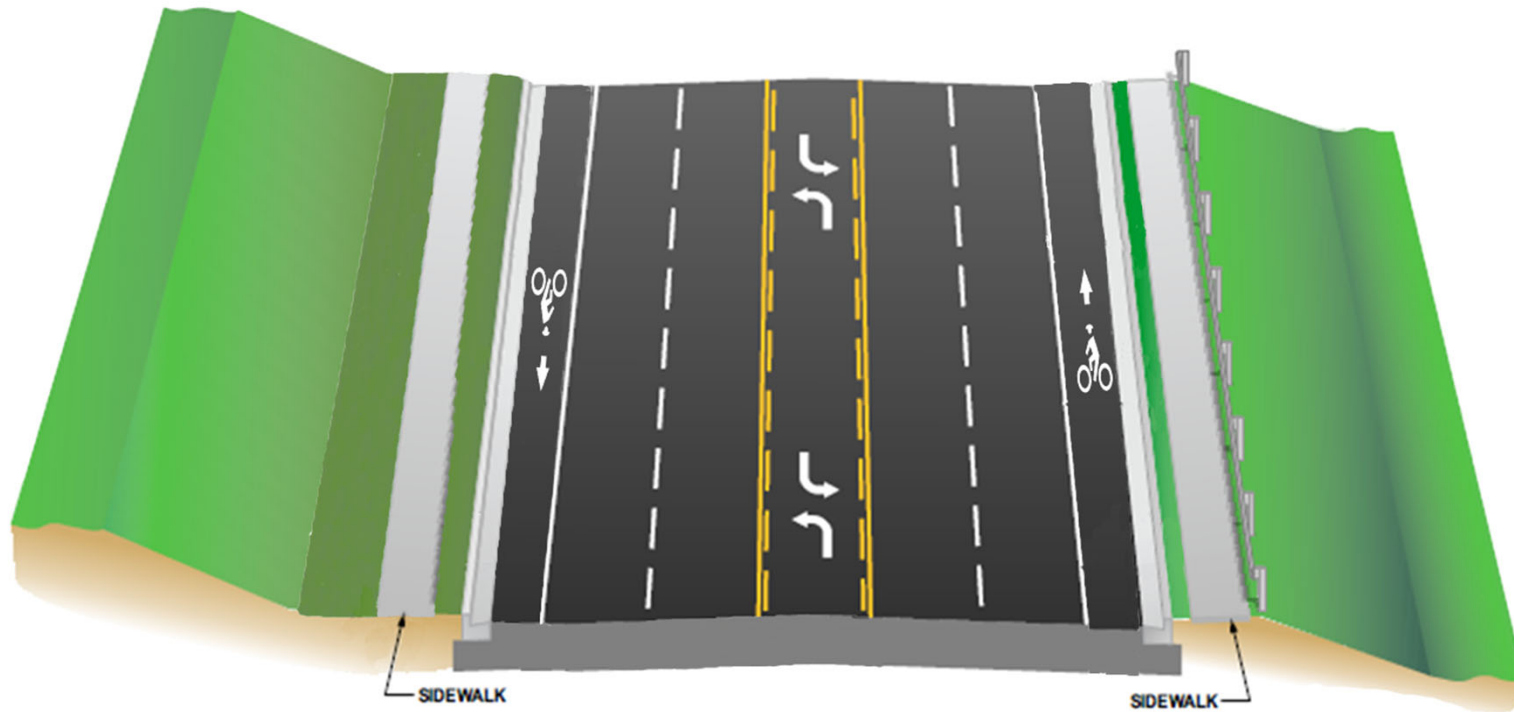

EAST BRAINERD (SR-320) TEMPLATE

- 5 LANE CURB & GUTTER
- 6' SHOULDERS (INCLUDES BIKE LANE)
- 2' GRASS STRIP AND 5' SIDEWALKS

Ooltewah Ringgold Road (SR-321) DESIGN TEMPLATE

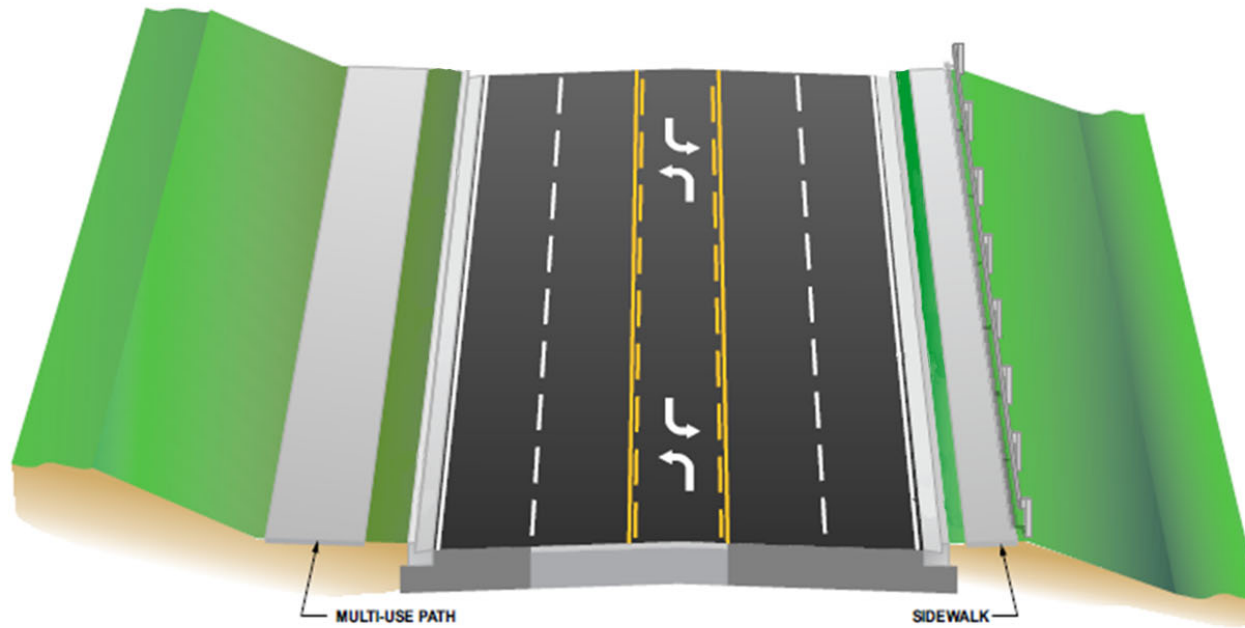

OOLTEWAH-RINGGOLD(SR-321) TEMPLATE FROM EAST BRAINERD/OOLTEWAH RINGGOLD ROAD INTERSECTION TO EAST HAMILTON MIDDLE HIGH SCHOOL

- 5 LANE CURB & GUTTER
- NO SHOULDERS
- 2.5' GRASS STRIP
- 10' MULTI-USE PATH AND 5' SIDEWALK

PROJECT LIMITS



East Brainerd Road (SR-320) [Begin Project]



HAMLET
DRIVE

END OF
PREVIOUS
EAST
BRAINERD
PROJECT

PROJECT BEGINNING (Limit of Const)

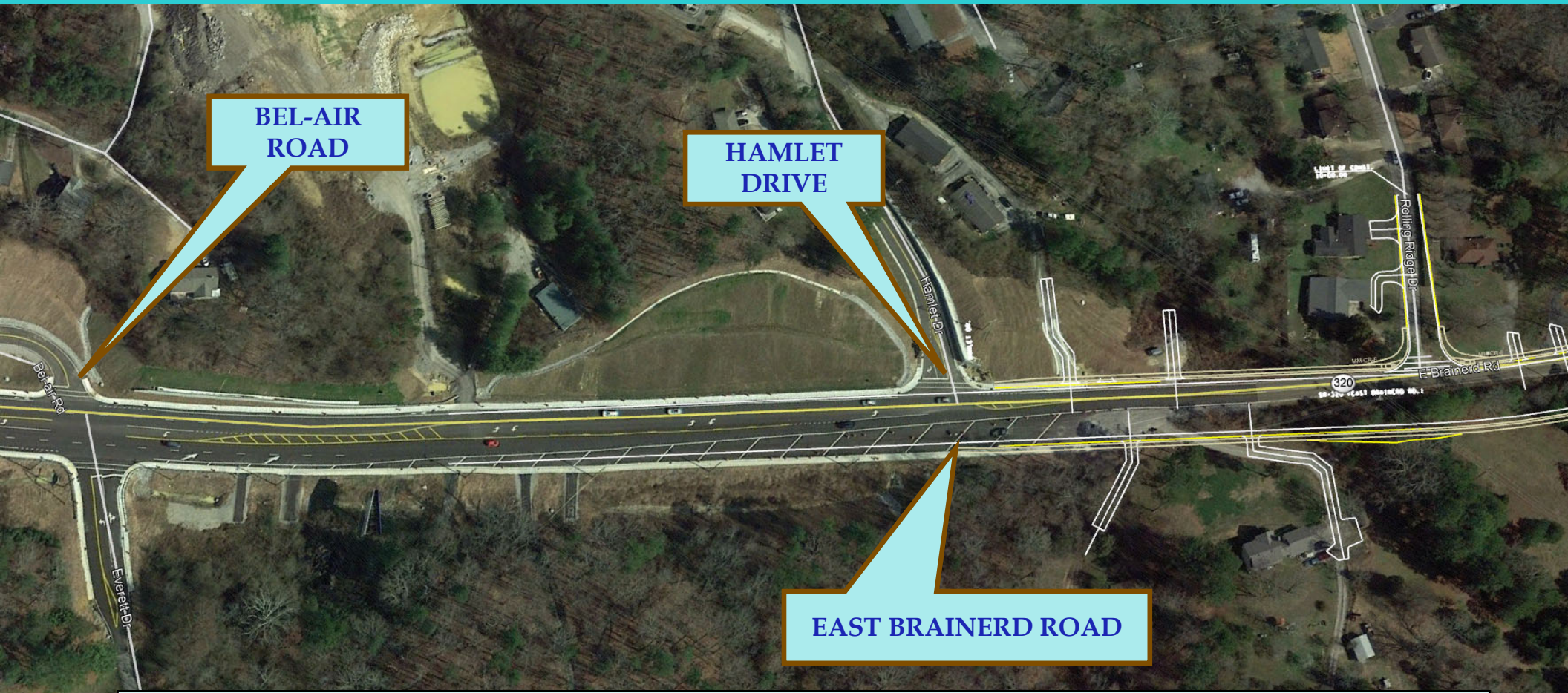

- AERIAL VIEW
- PROPOSED 5 LANE ROADWAY TO EXISTING 5 LANE ROAD
- RESTRIPIPING MARKINGS

Intersection of East Brainerd and Fuller Rd



WESTVIEW ELEMENTARY SCHOOL

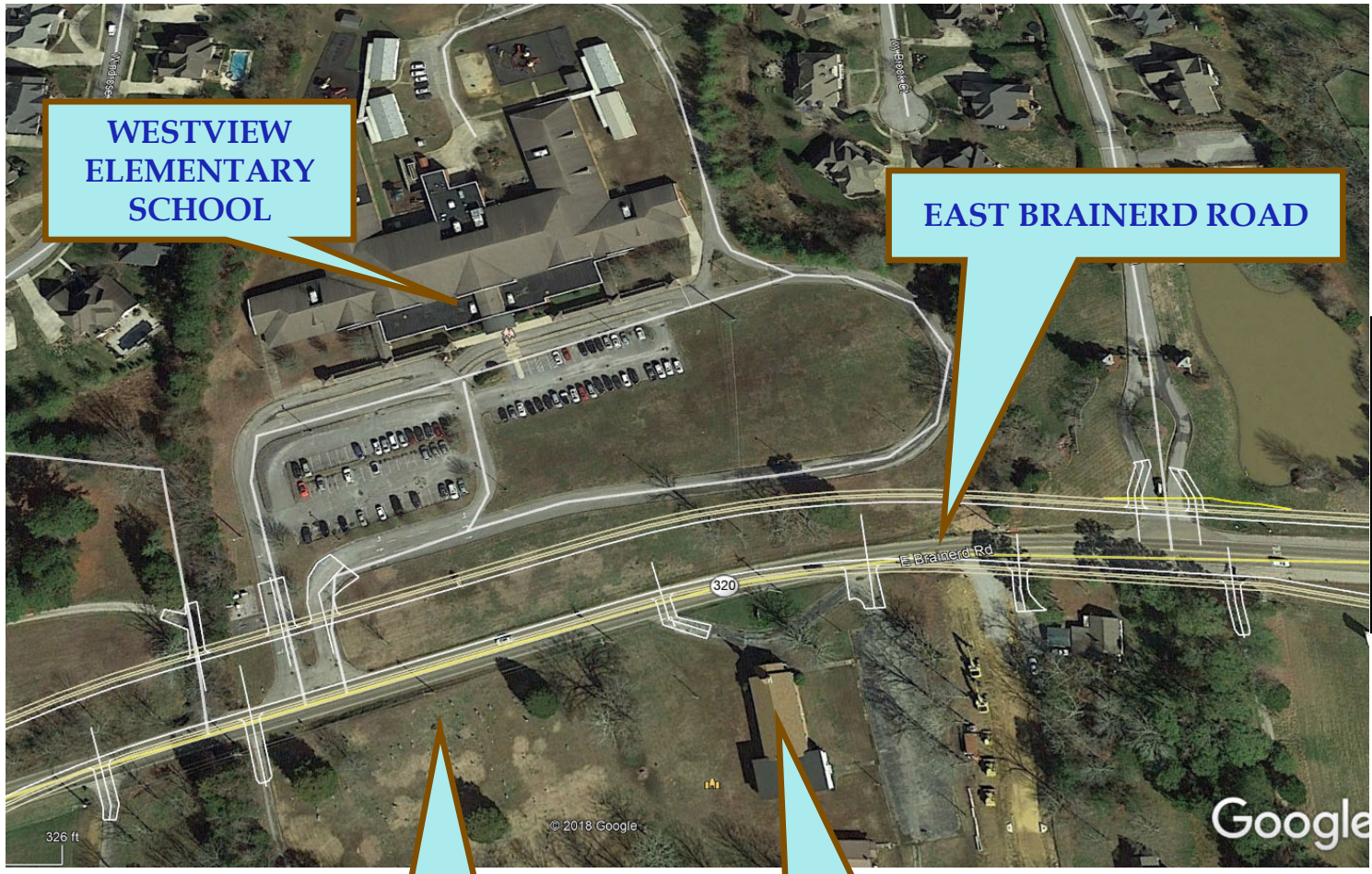

WESTVIEW
ELEMENTARY
SCHOOL

EAST BRAINERD ROAD

THE CEMENTARY
OR DRIVE THRU AT
WESTVIEW
ELEMENTARY
SCHOOL

CEMENTARY

CORNERSTONE
COMMUNITY
CHURCH

East Brainerd Rd/Ooltewah Ringgold Road Intersection

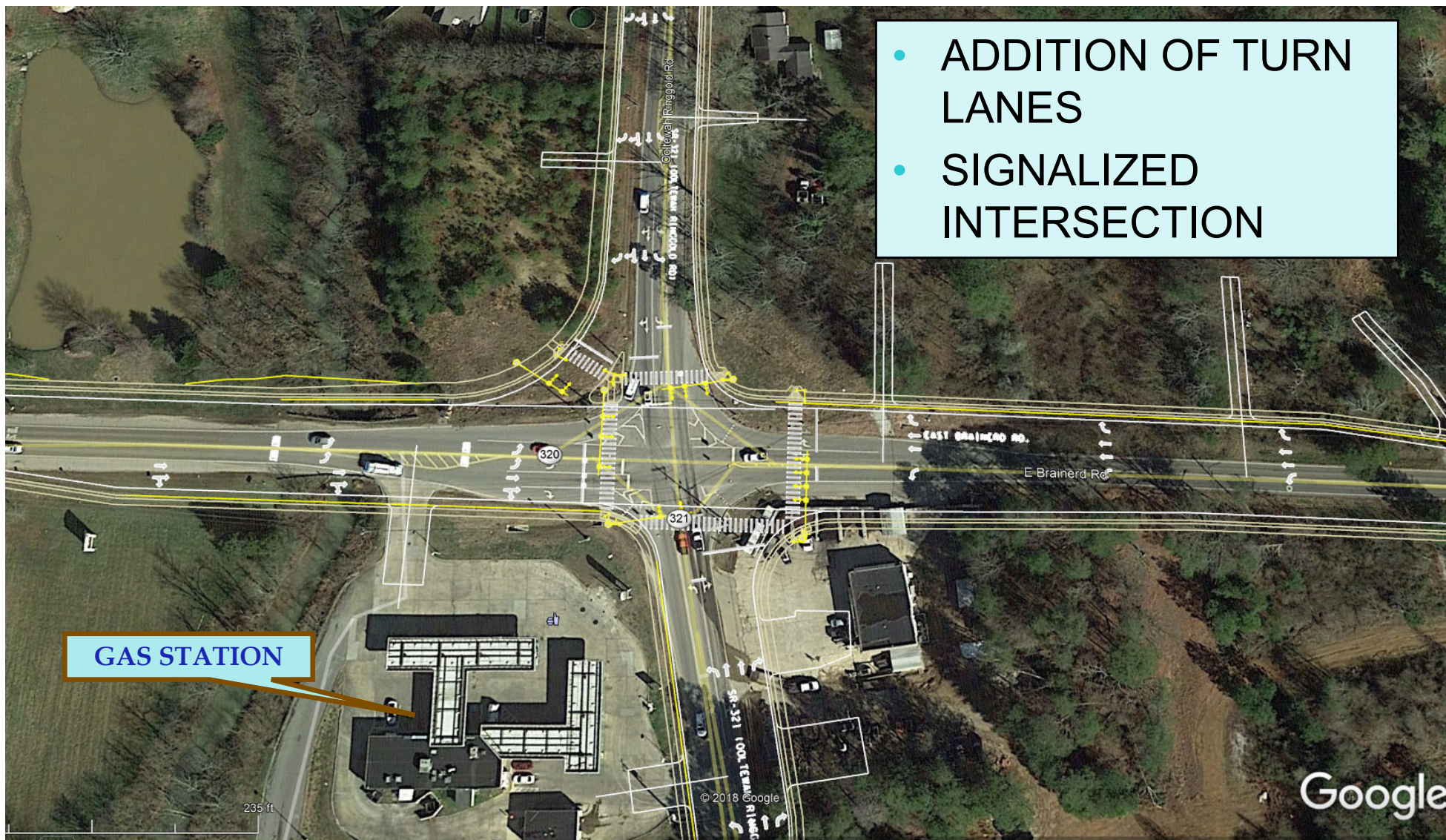

East Brainerd Rd/Ooltewah Ringgold Road Intersection

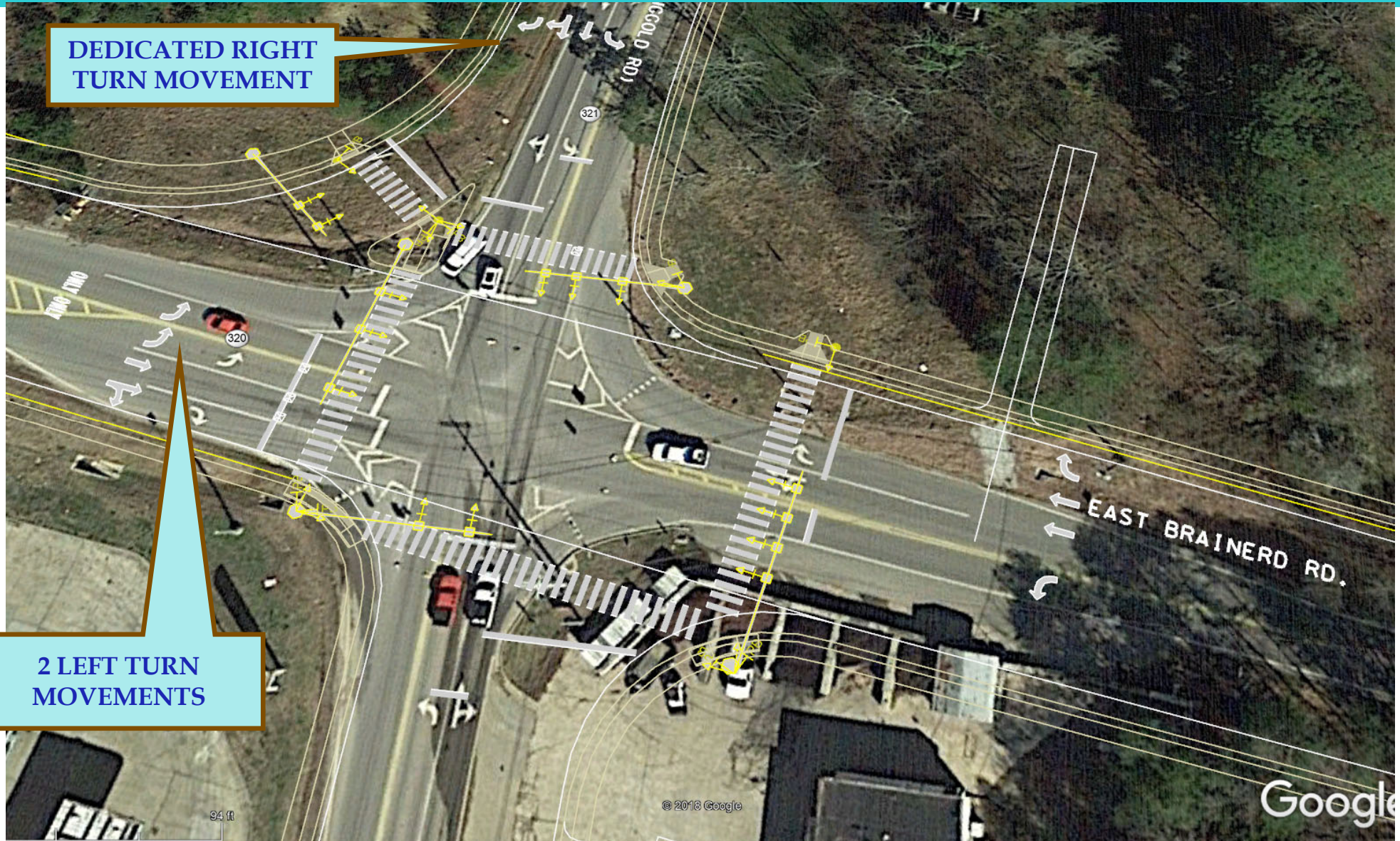

East Brainerd [Limit of Const]



ENDING
PROJECT

PROJECT END (East of East Brainerd Road)

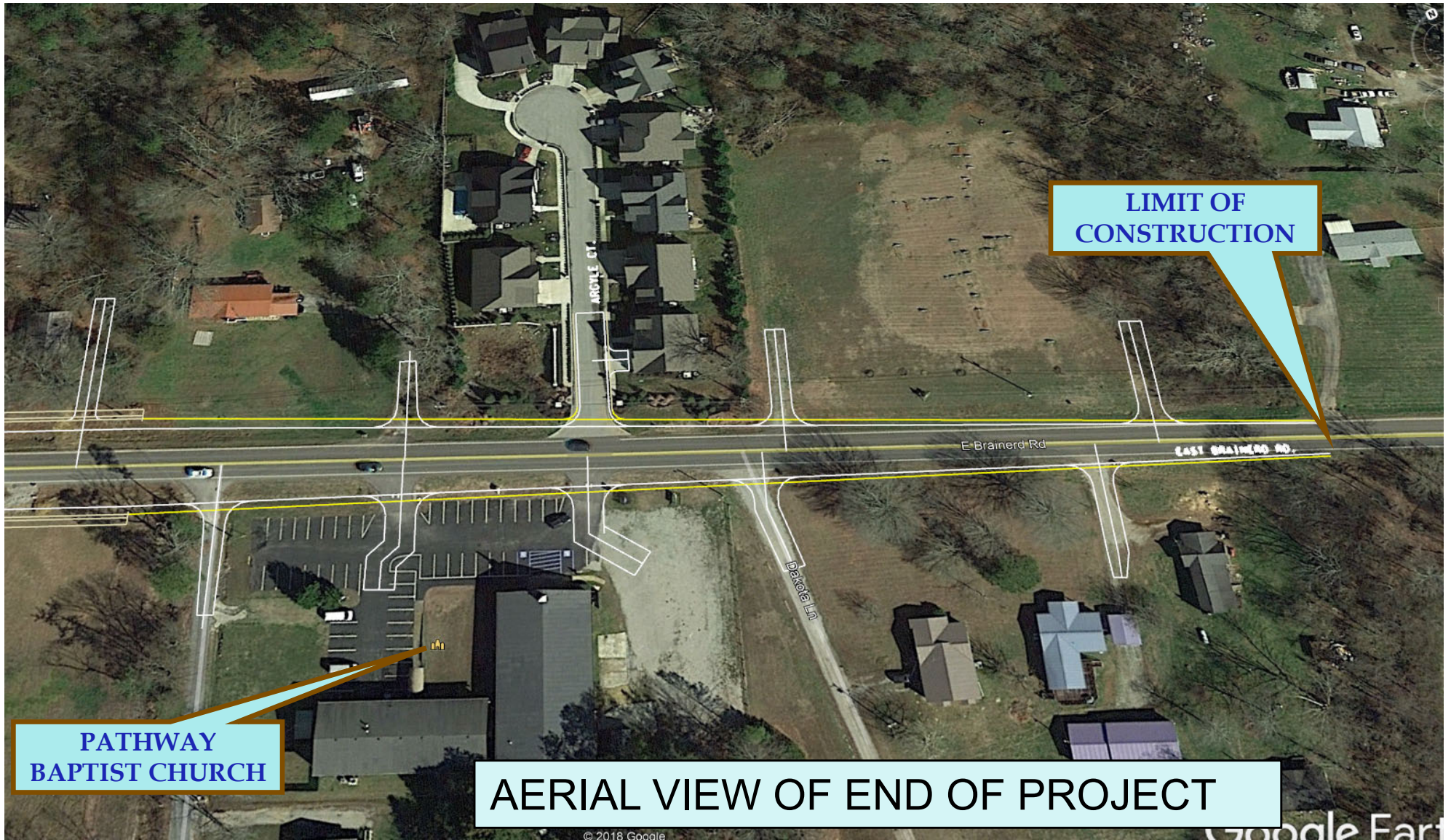

Ooltewah-Ringgold Road [Limit of Const]



END OF
PROJECT
NORTH OF
EAST
HAMILTON
MIDDLE HIGH
SCHOOL

PROJECT END (North of Ooltewah-Ringgold)

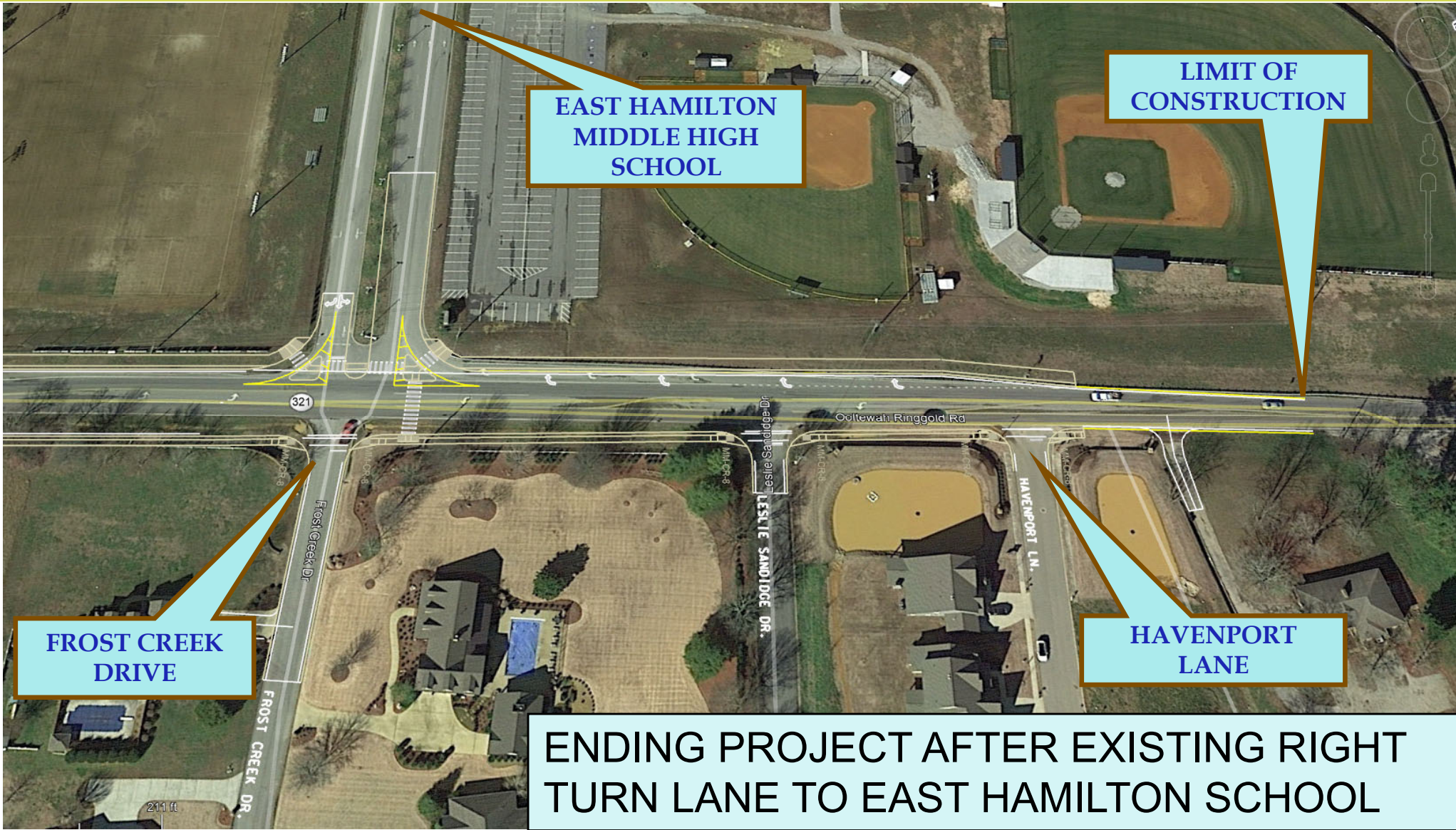

Intersection of East Hamilton Middle High

- MID BLOCK CROSSING FOR PEDESTRIAN CROSSING
- RIGHT TURN LANE GOING SOUTH INTO SCHOOL WILL REMAIN

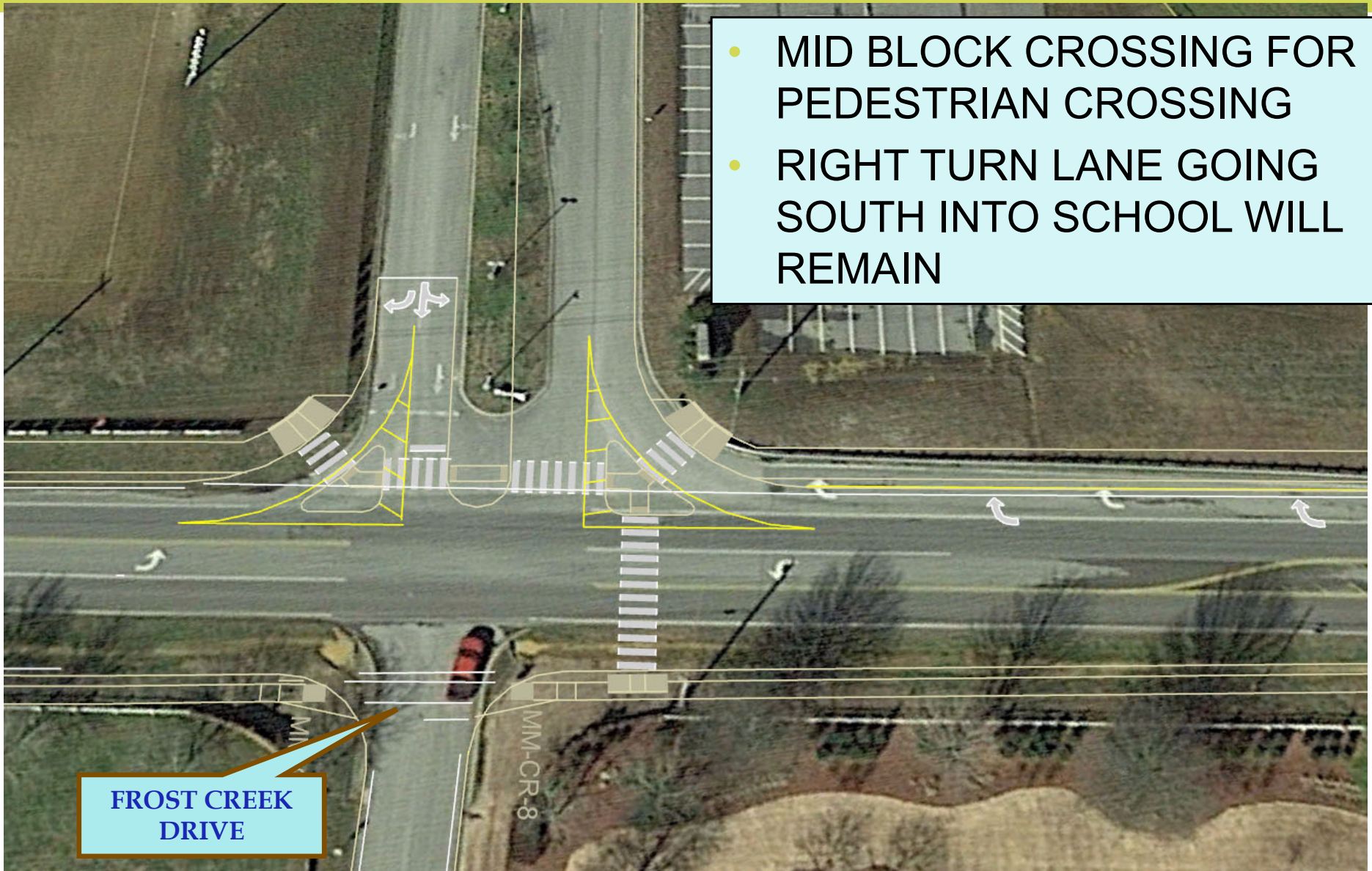

FROST CREEK
DRIVE

Ooltewah-Ringgold Road SE [Limit of Construction]



SOUTH OF
STONEBROOK WILL
BE END OF
PROJECT

PROJECT END (South of Ooltewah-Ringgold)



PROJECT INFORMATION

TDOT Design and ROW Representatives from TDOT are present to answer your questions regarding:

- **General project limits**
- **Major design elements**
- **Right-Of-Way Process**

PUBLIC INPUT

3 ways to give your input:

- (By November 28, 2019)
Mail-in Your Comments
 or
Email us with your comments at TDOT.Comments@tn.gov
- Written Comments on Comment Cards can be turned in at Sign-In Table**
- One-on-One Comments w/Court Reporter and Q & A**

Design Comment Card
 www.tennessee.gov/tdot

Project Description:
 SR-320(East Brainerd) Widening
 From East of Bel-Air Road to
 Ooltawah-Ringgold Road

Date: 11/07/2019
 Project #: STP-320(9)
 County: HAMILTON

PLEASE PRINT

Name _____ E-mail: _____
 Address: _____
 City: _____ State: _____ Zip: _____
 Phone (include area code): _____

Which describes your primary interest in the project? Concerned Citizen _____ Affected Resident _____
 Affected Landowner _____ Affected Business _____ Name of Business _____

Do you have issues and/or concerns about the design of the project? _____
 If so, please explain. _____

Are there any changes you would make to the project? _____
 If so, please explain. _____

Please give us your assessment of our public involvement process. Rate us from 1 to 5, with 1 the worst and 5 the best.

Hearing Process Criteria:

	Best					Worst				
Organization of Materials	5	4	3	2	1	5	4	3	2	1
Length of Meeting	5	4	3	2	1	5	4	3	2	1
Time of Meeting	5	4	3	2	1	5	4	3	2	1
Convenience of Location	5	4	3	2	1	5	4	3	2	1
Facility Accommodations	5	4	3	2	1	5	4	3	2	1
Information Presented	5	4	3	2	1	5	4	3	2	1
People Presenting	5	4	3	2	1	5	4	3	2	1
Knowledge of Staff	5	4	3	2	1	5	4	3	2	1
Courtesy of Staff	5	4	3	2	1	5	4	3	2	1
Visual Aids	5	4	3	2	1	5	4	3	2	1

For any score lower than three (3), please provide an explanation. _____

DT-1703 MORE COMMENT SPACE ON BACK.



QUESTIONS?

East Brainerd (SR-320),
From East of Bel-Air Road
To Ooltewah-Ringgold Road (SR-321)