

### 1 @ 14 x 5 REINFORCED CONCRETE SLAB BRIDGE

| Fill Height<br>ft. | Dimensions |           |           | Bars TST |     |                |               | Bars TSB |     |                |               | Bars EWE |     |                |               | Bars EWI |     |                |               | Bars LNT | Bars LND | Bars WS | Bars WF | Bars EWF | Concrete<br>CY/LF | Reinf. Steel<br>LB/LF |
|--------------------|------------|-----------|-----------|----------|-----|----------------|---------------|----------|-----|----------------|---------------|----------|-----|----------------|---------------|----------|-----|----------------|---------------|----------|----------|---------|---------|----------|-------------------|-----------------------|
|                    | ST<br>in.  | WT<br>in. | BW<br>ft. | Size     | No. | Spacing<br>in. | Length<br>ft. | Size     | No. | Spacing<br>in. | Length<br>ft. | Size     | No. | Spacing<br>in. | Length<br>ft. | Size     | No. | Spacing<br>in. | Length<br>ft. |          |          |         |         |          |                   |                       |
| No Fill            | 10.5       | 8         | 15.33     | 4        | 1   | 12             | 14.83         | 9        | 2   | 6              | 14.83         | 4        | 2   | 12             | 3.50          | 5        | 2   | 12             | 3.50          | 33       | 28       | 2       | 2       | 1.67     | 0.91              | 235                   |
| 3                  | 13         | 8         | 15.33     | 4        | 1   | 12             | 14.83         | 8        | 2   | 6              | 14.83         | 4        | 2   | 12             | 3.50          | 5        | 2   | 12             | 3.50          | 33       | 28       | 2       | 2       | 1.67     | 1.03              | 213                   |
| 5                  | 12         | 8         | 15.33     | 4        | 1   | 12             | 14.83         | 8        | 2   | 6              | 14.83         | 4        | 2   | 12             | 3.50          | 5        | 2   | 12             | 3.50          | 48       | 0        | 2       | 2       | 1.67     | 0.98              | 194                   |
| 10                 | 14         | 8         | 15.33     | 4        | 1   | 12             | 14.83         | 8        | 2   | 6              | 14.83         | 4        | 2   | 12             | 3.50          | 5        | 2   | 12             | 3.50          | 48       | 0        | 2       | 2       | 1.67     | 1.08              | 194                   |
| 20                 | 17         | 8         | 15.33     | 4        | 1   | 12             | 14.83         | 9        | 2   | 6              | 14.83         | 4        | 2   | 12             | 3.50          | 5        | 2   | 12             | 3.50          | 48       | 0        | 2       | 2       | 1.67     | 1.22              | 216                   |
| 30                 | 23         | 8         | 15.33     | 4        | 1   | 12             | 14.83         | 9        | 2   | 6              | 14.83         | 4        | 2   | 12             | 3.50          | 5        | 2   | 12             | 3.50          | 48       | 0        | 2       | 2       | 1.67     | 1.50              | 216                   |
| 40                 | 29         | 8         | 15.33     | 4        | 1   | 12             | 14.83         | 9        | 2   | 6              | 14.83         | 4        | 2   | 12             | 3.50          | 5        | 2   | 12             | 3.50          | 48       | 0        | 2       | 2       | 1.67     | 1.79              | 216                   |
| 50                 | 33         | 8         | 15.33     | 4        | 1   | 12             | 14.83         | 9        | 2   | 6              | 14.83         | 4        | 2   | 12             | 3.50          | 5        | 2   | 12             | 3.50          | 48       | 0        | 2       | 2       | 1.67     | 1.98              | 216                   |
| 60                 | 37         | 8         | 15.33     | 4        | 1   | 12             | 14.83         | 9        | 2   | 6              | 14.83         | 4        | 2   | 12             | 3.50          | 5        | 2   | 12             | 3.50          | 48       | 0        | 2       | 2       | 1.67     | 2.16              | 216                   |

### 1 @ 14 x 6 REINFORCED CONCRETE SLAB BRIDGE

| Fill Height<br>ft. | Dimensions |           |           | Bars TST |     |                |               | Bars TSB |     |                |               | Bars EWE |     |                |               | Bars EWI |     |                |               | Bars LNT | Bars LND | Bars WS | Bars WF | Bars EWF | Concrete<br>CY/LF | Reinf. Steel<br>LB/LF |
|--------------------|------------|-----------|-----------|----------|-----|----------------|---------------|----------|-----|----------------|---------------|----------|-----|----------------|---------------|----------|-----|----------------|---------------|----------|----------|---------|---------|----------|-------------------|-----------------------|
|                    | ST<br>in.  | WT<br>in. | BW<br>ft. | Size     | No. | Spacing<br>in. | Length<br>ft. | Size     | No. | Spacing<br>in. | Length<br>ft. | Size     | No. | Spacing<br>in. | Length<br>ft. | Size     | No. | Spacing<br>in. | Length<br>ft. |          |          |         |         |          |                   |                       |
| No Fill            | 10.5       | 8         | 15.33     | 4        | 1   | 12             | 14.83         | 9        | 2   | 6              | 14.83         | 4        | 2   | 12             | 4.50          | 5        | 2   | 12             | 4.50          | 37       | 28       | 2       | 2       | 1.67     | 0.96              | 241                   |
| 3                  | 13         | 8         | 15.33     | 4        | 1   | 12             | 14.83         | 8        | 2   | 6              | 14.83         | 4        | 2   | 12             | 4.50          | 5        | 2   | 12             | 4.50          | 37       | 28       | 2       | 2       | 1.67     | 1.08              | 219                   |
| 5                  | 12         | 8         | 15.33     | 4        | 1   | 12             | 14.83         | 8        | 2   | 6              | 14.83         | 4        | 2   | 12             | 4.50          | 5        | 2   | 12             | 4.50          | 52       | 0        | 2       | 2       | 1.67     | 1.03              | 200                   |
| 10                 | 14         | 8         | 15.33     | 4        | 1   | 12             | 14.83         | 8        | 2   | 6              | 14.83         | 4        | 2   | 12             | 4.50          | 5        | 2   | 12             | 4.50          | 52       | 0        | 2       | 2       | 1.67     | 1.13              | 200                   |
| 20                 | 17         | 8         | 15.33     | 4        | 1   | 12             | 14.83         | 9        | 2   | 6              | 14.83         | 4        | 2   | 12             | 4.50          | 5        | 2   | 12             | 4.50          | 52       | 0        | 2       | 2       | 1.67     | 1.27              | 222                   |
| 30                 | 23         | 8         | 15.33     | 4        | 1   | 12             | 14.83         | 9        | 2   | 6              | 14.83         | 4        | 2   | 12             | 4.50          | 5        | 2   | 12             | 4.50          | 52       | 0        | 2       | 2       | 1.67     | 1.55              | 222                   |
| 40                 | 29         | 8         | 15.33     | 4        | 1   | 12             | 14.83         | 9        | 2   | 6              | 14.83         | 4        | 2   | 12             | 4.50          | 5        | 2   | 12             | 4.50          | 52       | 0        | 2       | 2       | 1.67     | 1.84              | 222                   |
| 50                 | 33         | 8         | 15.33     | 4        | 1   | 12             | 14.83         | 9        | 2   | 6              | 14.83         | 4        | 2   | 12             | 4.50          | 5        | 2   | 12             | 4.50          | 52       | 0        | 2       | 2       | 1.67     | 2.02              | 222                   |
| 60                 | 37         | 9         | 15.50     | 4        | 1   | 12             | 15.00         | 9        | 2   | 6              | 15.00         | 4        | 2   | 12             | 4.50          | 5        | 2   | 12             | 4.50          | 52       | 0        | 2       | 2       | 1.75     | 2.27              | 223                   |

### 1 @ 14 x 7 REINFORCED CONCRETE SLAB BRIDGE

| Fill Height<br>ft. | Dimensions |           |           | Bars TST |     |                |               | Bars TSB |     |                |               | Bars EWE |     |                |               | Bars EWI |     |                |               | Bars LNT | Bars LND | Bars WS | Bars WF | Bars EWF | Concrete<br>CY/LF | Reinf. Steel<br>LB/LF |
|--------------------|------------|-----------|-----------|----------|-----|----------------|---------------|----------|-----|----------------|---------------|----------|-----|----------------|---------------|----------|-----|----------------|---------------|----------|----------|---------|---------|----------|-------------------|-----------------------|
|                    | ST<br>in.  | WT<br>in. | BW<br>ft. | Size     | No. | Spacing<br>in. | Length<br>ft. | Size     | No. | Spacing<br>in. | Length<br>ft. | Size     | No. | Spacing<br>in. | Length<br>ft. | Size     | No. | Spacing<br>in. | Length<br>ft. |          |          |         |         |          |                   |                       |
| No Fill            | 10.5       | 8         | 15.33     | 4        | 1   | 12             | 14.83         | 9        | 2   | 6              | 14.83         | 4        | 2   | 12             | 5.50          | 5        | 2   | 12             | 5.50          | 41       | 28       | 2       | 2       | 1.67     | 1.01              | 247                   |
| 3                  | 13         | 8         | 15.33     | 4        | 1   | 12             | 14.83         | 8        | 2   | 6              | 14.83         | 4        | 2   | 12             | 5.50          | 5        | 2   | 12             | 5.50          | 41       | 28       | 2       | 2       | 1.67     | 1.13              | 225                   |
| 5                  | 12         | 8         | 15.33     | 4        | 1   | 12             | 14.83         | 8        | 2   | 6              | 14.83         | 4        | 2   | 12             | 5.50          | 5        | 2   | 12             | 5.50          | 56       | 0        | 2       | 2       | 1.67     | 1.08              | 206                   |
| 10                 | 14         | 8         | 15.33     | 4        | 1   | 12             | 14.83         | 8        | 2   | 6              | 14.83         | 4        | 2   | 12             | 5.50          | 5        | 2   | 12             | 5.50          | 56       | 0        | 2       | 2       | 1.67     | 1.17              | 206                   |
| 20                 | 17         | 8         | 15.33     | 4        | 1   | 12             | 14.83         | 9        | 2   | 6              | 14.83         | 4        | 2   | 12             | 5.50          | 5        | 2   | 12             | 5.50          | 56       | 0        | 2       | 2       | 1.67     | 1.32              | 228                   |
| 30                 | 23         | 8         | 15.33     | 4        | 1   | 12             | 14.83         | 9        | 2   | 6              | 14.83         | 4        | 2   | 12             | 5.50          | 5        | 2   | 12             | 5.50          | 56       | 0        | 2       | 2       | 1.67     | 1.60              | 228                   |
| 40                 | 29         | 9         | 15.50     | 4        | 1   | 12             | 15.00         | 9        | 2   | 6              | 15.00         | 4        | 2   | 12             | 5.50          | 5        | 2   | 12             | 5.50          | 56       | 0        | 2       | 2       | 1.75     | 1.94              | 229                   |
| 50                 | 33         | 9         | 15.50     | 4        | 1   | 12             | 15.00         | 9        | 2   | 6              | 15.00         | 4        | 2   | 12             | 5.50          | 5        | 2   | 12             | 5.50          | 56       | 0        | 2       | 2       | 1.75     | 2.13              | 229                   |
| 60                 | 37         | 10        | 15.67     | 4        | 1   | 12             | 15.17         | 9        | 2   | 6              | 15.17         | 4        | 2   | 12             | 5.50          | 5        | 2   | 12             | 5.50          | 56       | 0        | 2       | 2       | 1.83     | 2.39              | 231                   |

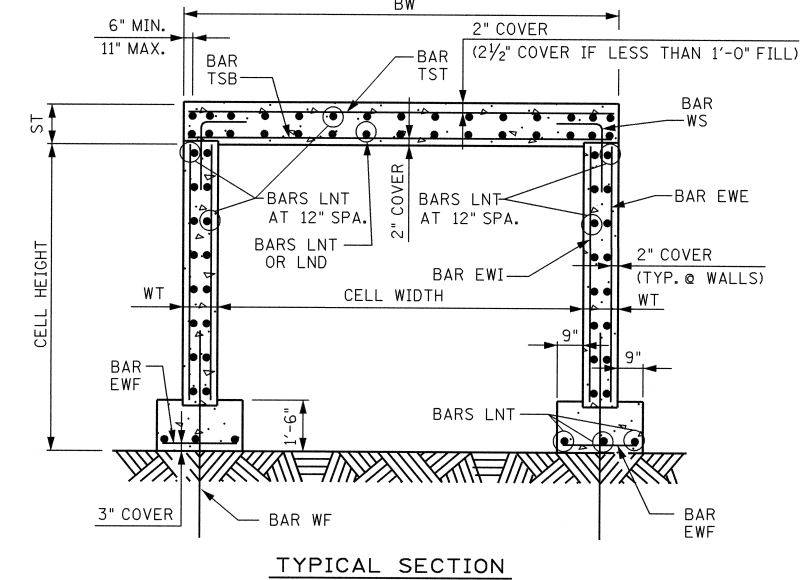

TYPICAL SECTION

NOTE: FOR DESCRIPTIONS OF BOX DIMENSIONS AND REINFORCING BAR DESIGNATIONS SEE STANDARD DRAWING NO. STD-17-5.

Note: Maximum fill height shown in the table is measured from the bottom of the top slab. To obtain the total fill height from the flow line, add the height of the box.  
 Note: When height of fill above the top slab is less than 1 foot, the top mat of reinforcing in the top slab shall be constructed with 2-1/2 inches of concrete cover.

The following bar information applies to all fill cases in the tables above:  
 Bars LNT Size = 4 Spacing = 12 in.  
 Bars LND Size = 5 Spacing = 6 in.  
 Bars WS Size = 8 Length = 5.00 ft. Spacing = 12 in.  
 Bars WF Size = 8 Length = 6.00 ft. Spacing = 12 in.  
 Bars EWF Size = 4 No. = 2 Spacing = 12 in.

STATE OF TENNESSEE  
 DEPARTMENT OF TRANSPORTATION  
 STANDARD REINFORCED CONCRETE  
 SLAB BRIDGE  
 INTERIOR SECTION  
 SPANS: 1 BARREL AT 14'-0"  
 CLEAR HEIGHTS 5'-0" THRU 7'-0"  
 0' THRU 60' FILL  
 2010

DESIGNED BY: RLL/ALP DATE: 12-09  
 DRAWN BY: KEVIN MARTINKO DATE: 1-10  
 SUPERVISED BY: EPW/RLC DATE: 12-09  
 CHECKED BY: RLL/ALP DATE: 2-10

CORRECT *Edward P. Wasserman*  
 ENGINEER OF STRUCTURES