



TDOT Statewide Quarterly Report



Quarter 4, 2019

Total Incidents Managed This Quarter: 30077

Incidents Managed YTD

Total Incidents Managed YTD - 124526

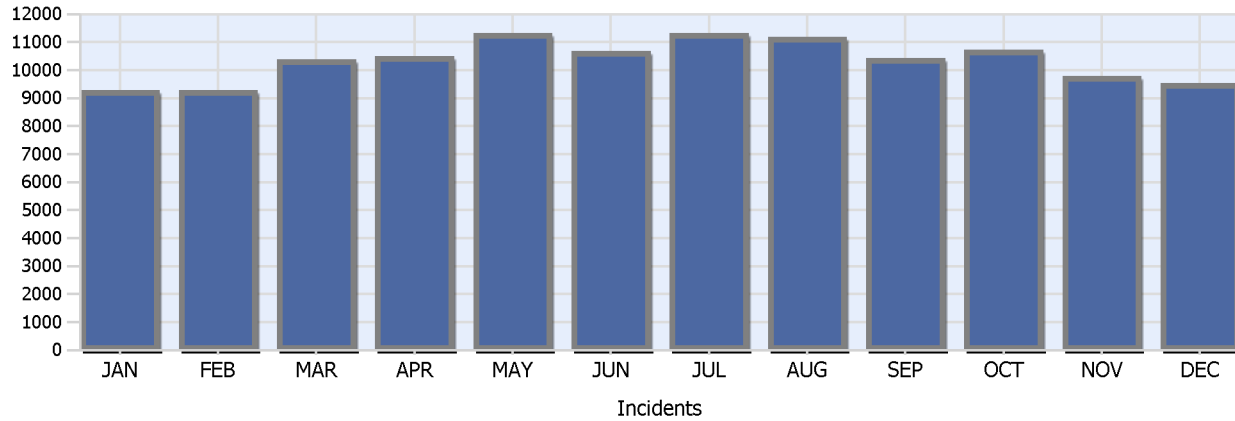

Incidents By Detection Source

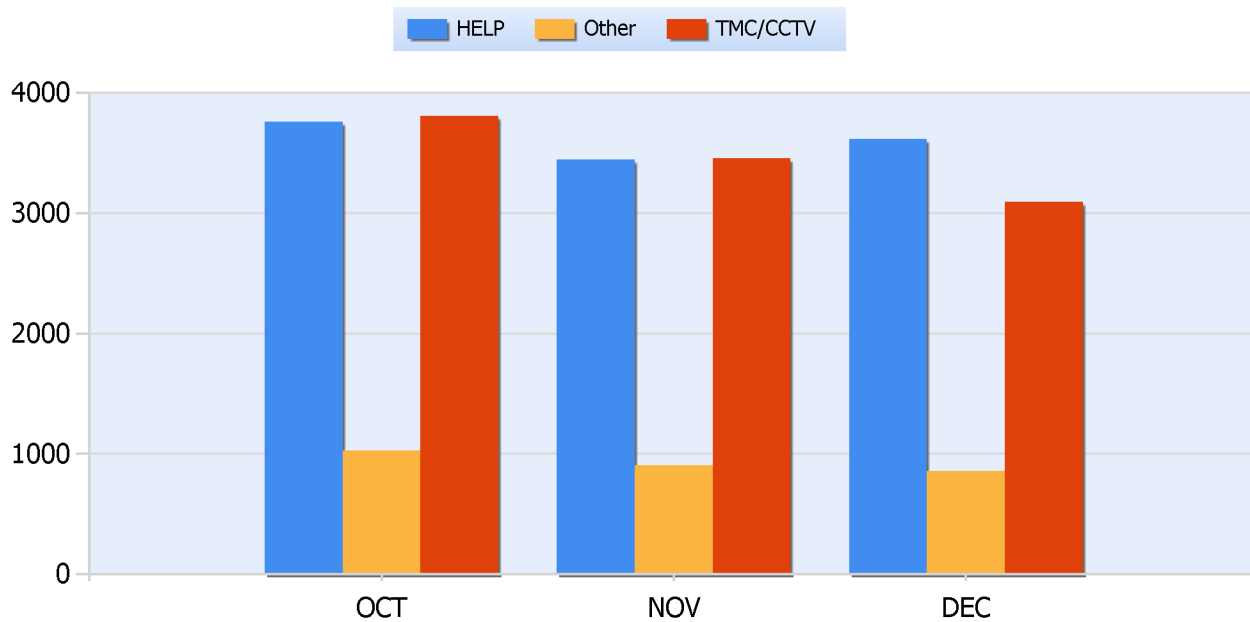



TDOT Statewide Quarterly Report



Quarter 4, 2019

Total Incidents Managed This Quarter: 30077

Total Roadway Incidents

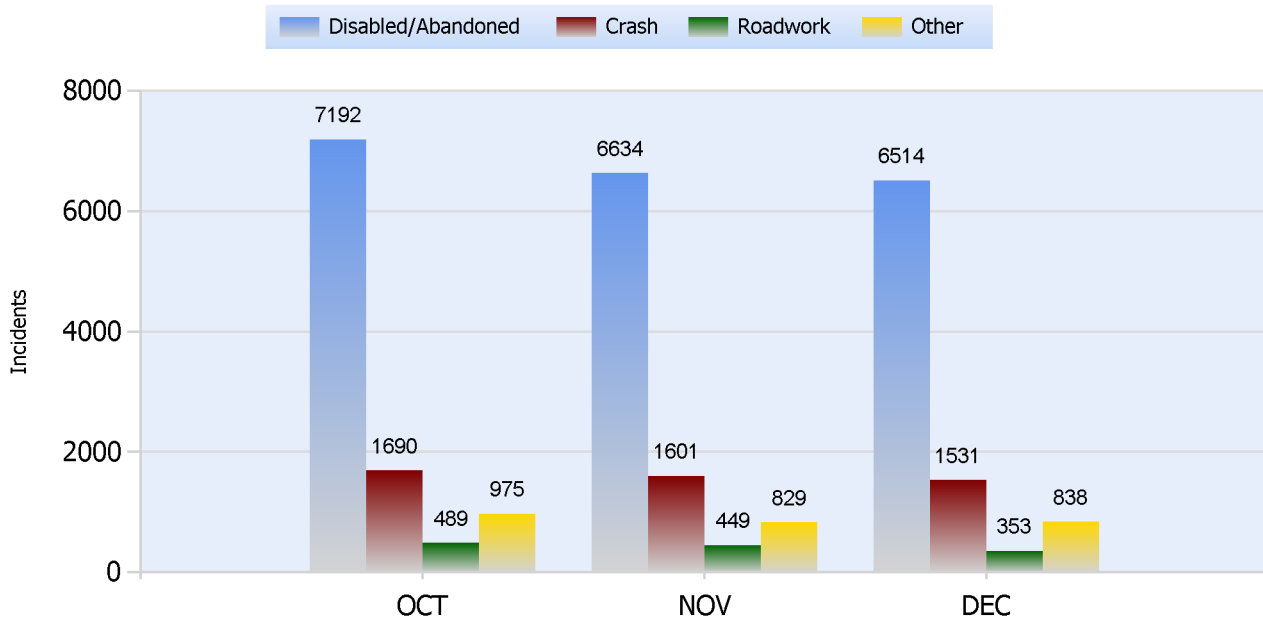

Lane Blockage Clearance Times Overall

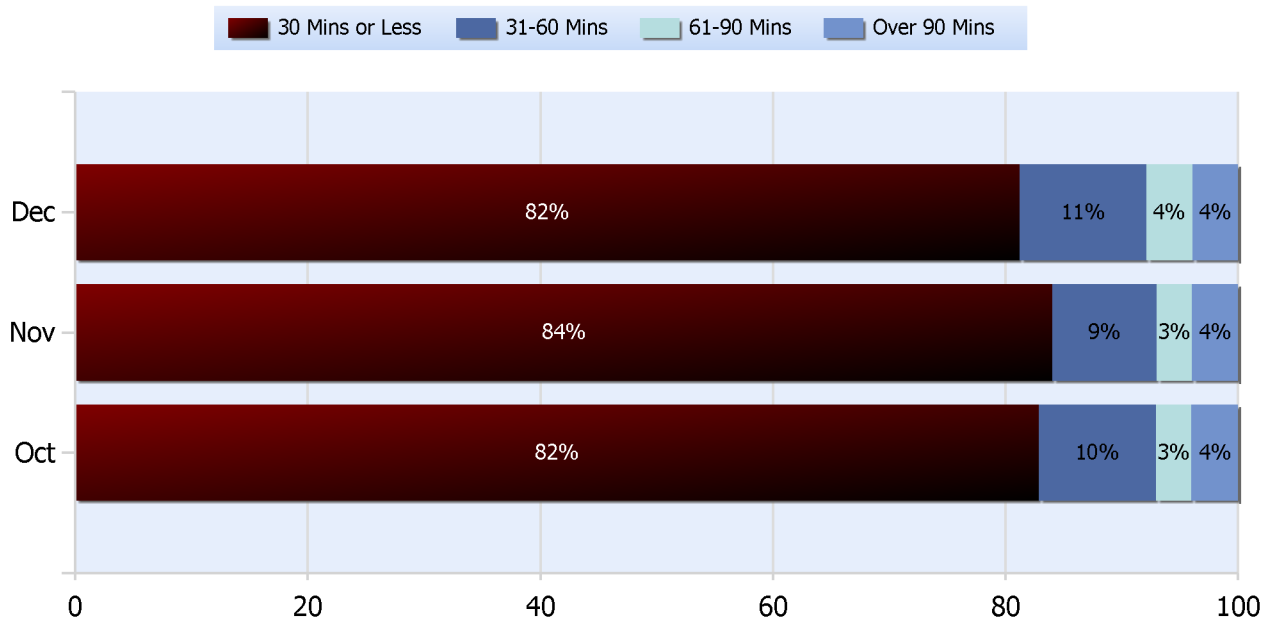



TDOT Statewide Quarterly Report



Quarter 4, 2019

Total Incidents Managed This Quarter: 30077

Lane Blockage Clearance Times Urban

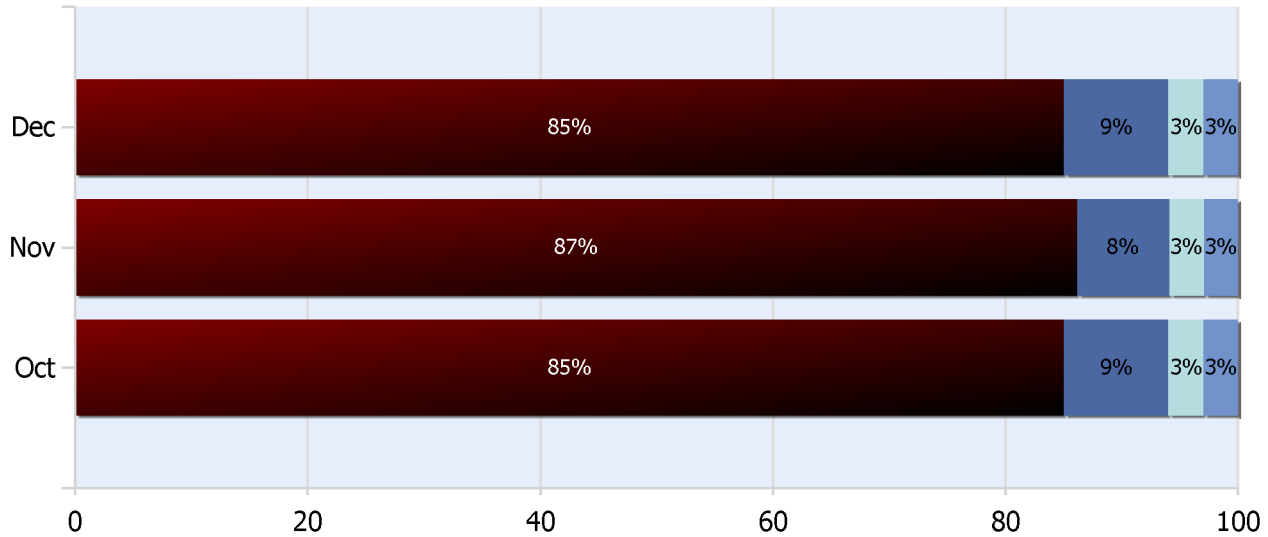



TDOT Statewide Quarterly Report



Quarter 4, 2019

Total Incidents Managed This Quarter: 30077

Lane Blockage Clearance Times Rural

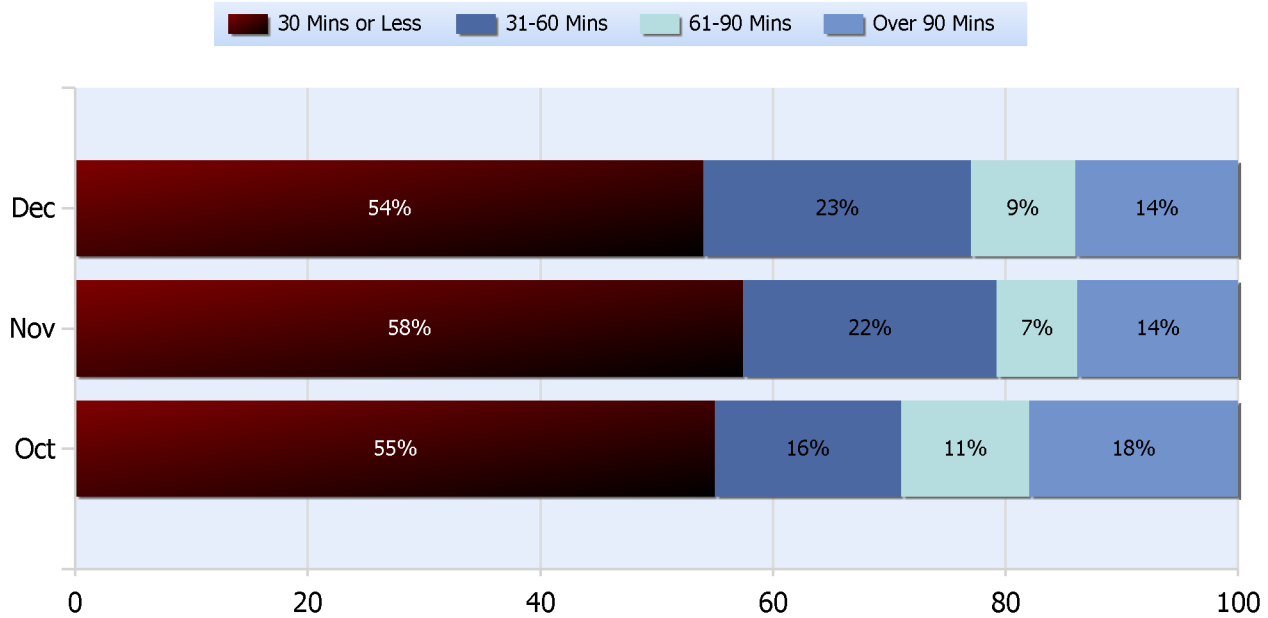



TDOT Statewide Quarterly Report



Quarter 4, 2019

Total Incidents Managed This Quarter: 30077

HELP Services Provided

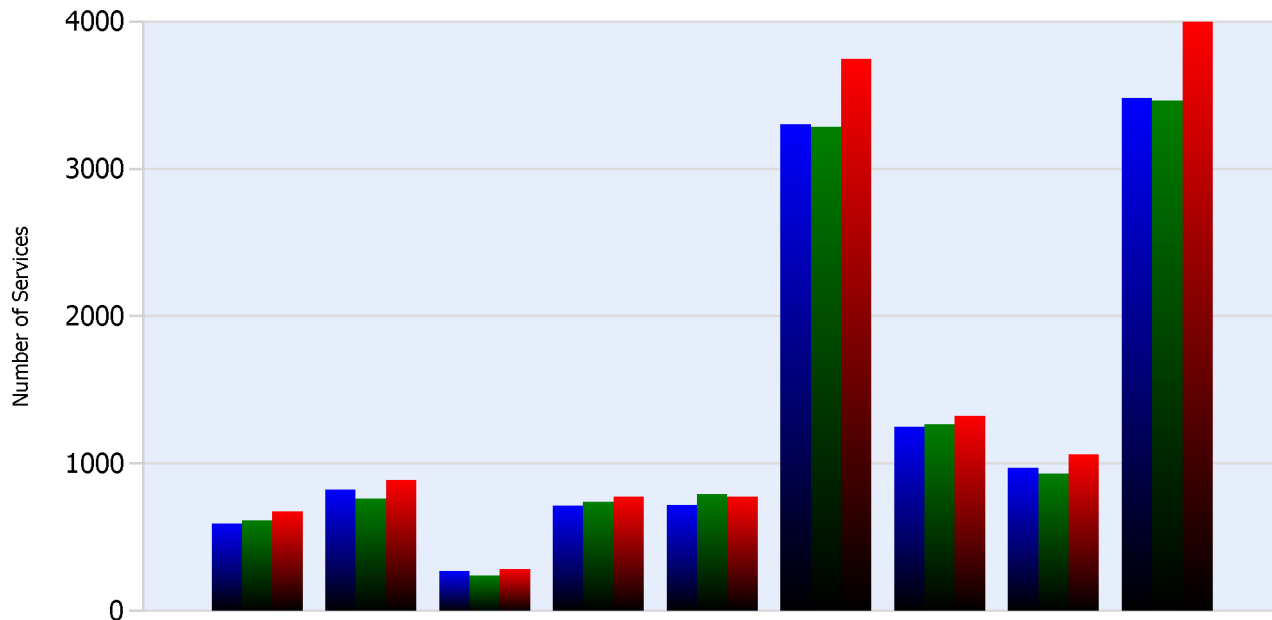

Month	Debris	Tire	Fuel	Mech	Jump	Traffic Ctrl	Tag	No Service	Other
OCT	677	1063	889	776	286	3999	1325	778	3746
NOV	615	934	764	740	240	3464	1269	795	3284
DEC	594	972	826	714	270	3480	1250	720	3301

DMS Usage

	Oct	Nov	Dec	Quarter
Average % ON Time	27.3	24.9	30	27.4
Average Post Time	4.7	4.1	5.5	4.8
Avg Messages Per Sign	66.8	59.2	59.8	61.9
Total Messages Posted	12754	11310	11417	35481



TDOT Statewide Quarterly Report



Quarter 4, 2019

Total Incidents Managed This Quarter: 30077

Events Affecting Traffic This Quarter:

- October 26, 2019 Inc #361026 – 15:21-21:20 40w mile marker 143 closed due to tornado activity and multiple tractor trailers blown over on the bridge.
- Nov 7, 2019 Inc #176621—07:28-09:50 SR-153N mile marker 8.2 closed due to MC vs Car fatal crash.
- November 9, 2019 Inc #362717 – 20:35-11/10/19 10:57 24e mile marker 9 closed due to single vehicle tractor trailer crash involving a fatality.
- November 23rd, 2019 Incident # 227000 – 0702- 1023. I40WB 384MM. Multi-vehicle Crash with fatality
- December 19th, 2019 Incident # 228695 – 1930-2242. I26WB 38MM. Multi vehicle crash with wrong way driver, with 3 fatalities, closed with detour.
- December 30, 2019 Inc #368489 – 19:35-00:00 65s mile marker 95 closed due to single vehicle crash involving the fatality of a police officer.



TDOT Statewide Quarterly Report



Quarter 4, 2019

Total Incidents Managed This Quarter: 30077

Travel Lane Blockage Events:

Roadway	Incident Count	Incident %
I-140	13	0.3
I-24	1193	23
I-240	410	7.9
I-26	10	0.2
I-275	21	0.4
I-40	1468	28.3
I-440	247	4.8
I-55	152	2.9
I-640	50	1
I-65	592	11.4
I-75	397	7.6
I-81	14	0.3
SR153	192	3.7
SR155	189	3.6
SR29	90	1.7
SR385	148	2.9
SR6	5	0.1