



# TDOT Region 1 Quarterly Report



Quarter 4, 2016

Total Incidents Managed This Quarter: 5434

## Incidents Managed YTD

Total Incidents Managed YTD - 23376

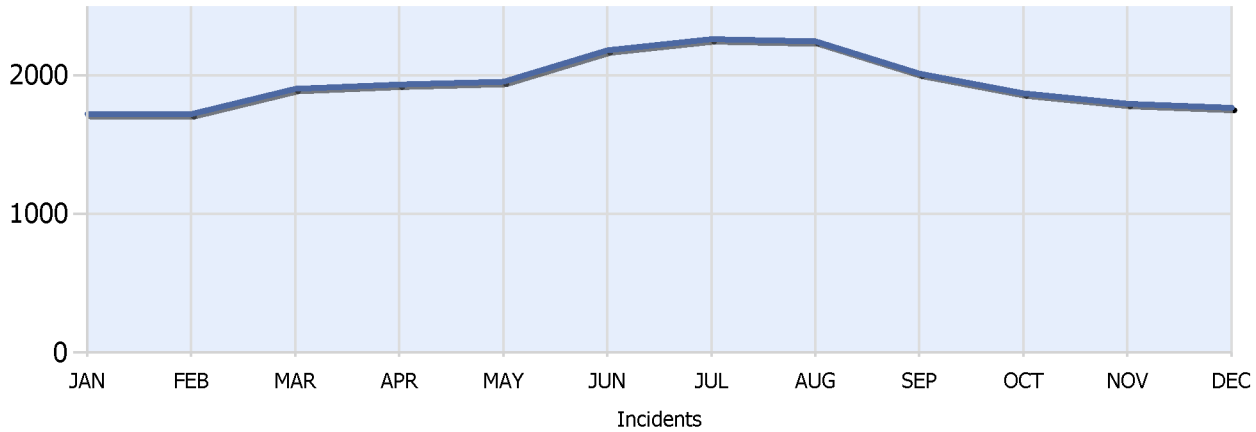

## Incidents By Detection Source

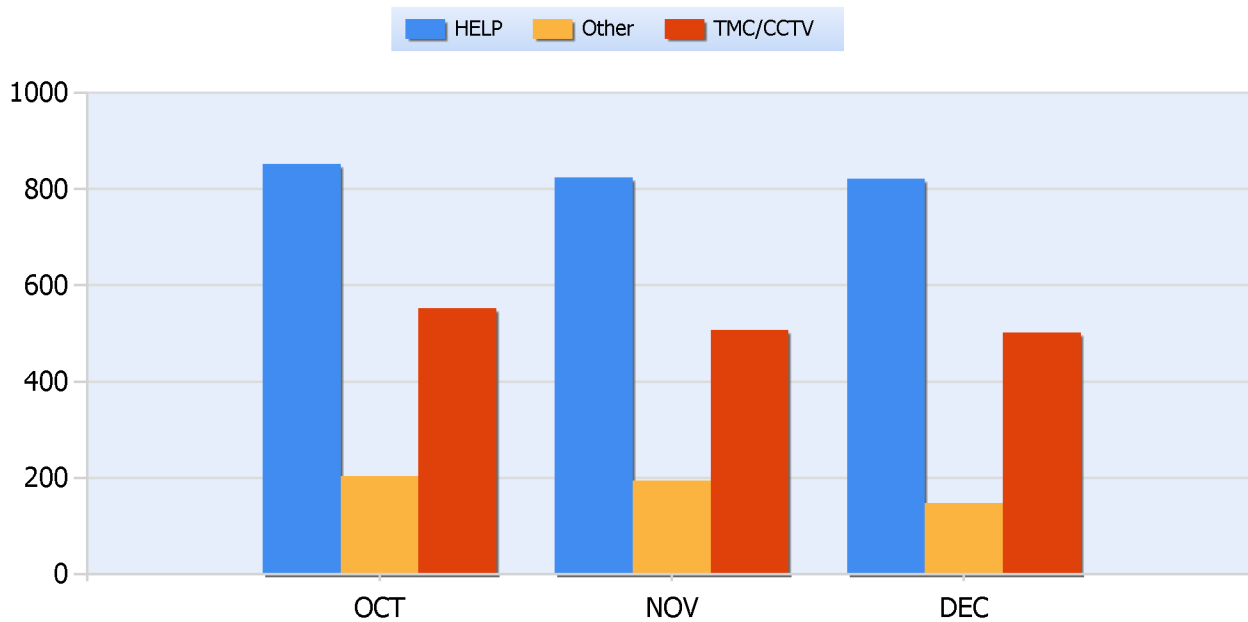



# TDOT Region 1 Quarterly Report



Quarter 4, 2016

Total Incidents Managed This Quarter: 5434

## Total Roadway Incidents

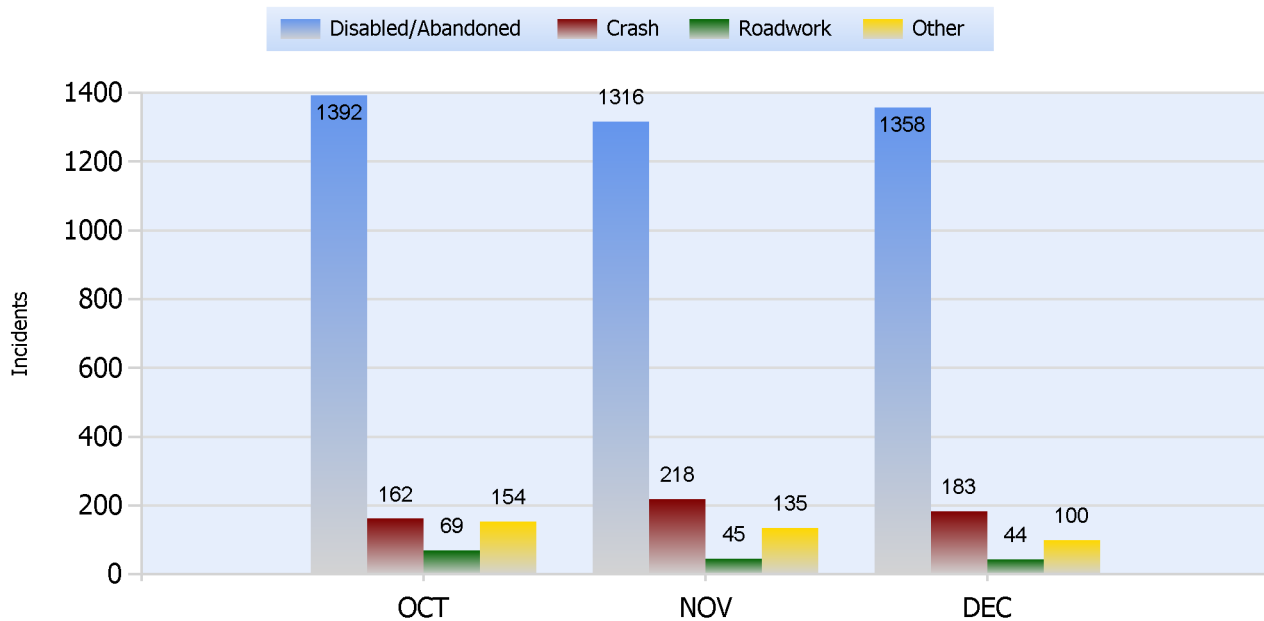

## Lane Blockage Clearance Times Overall

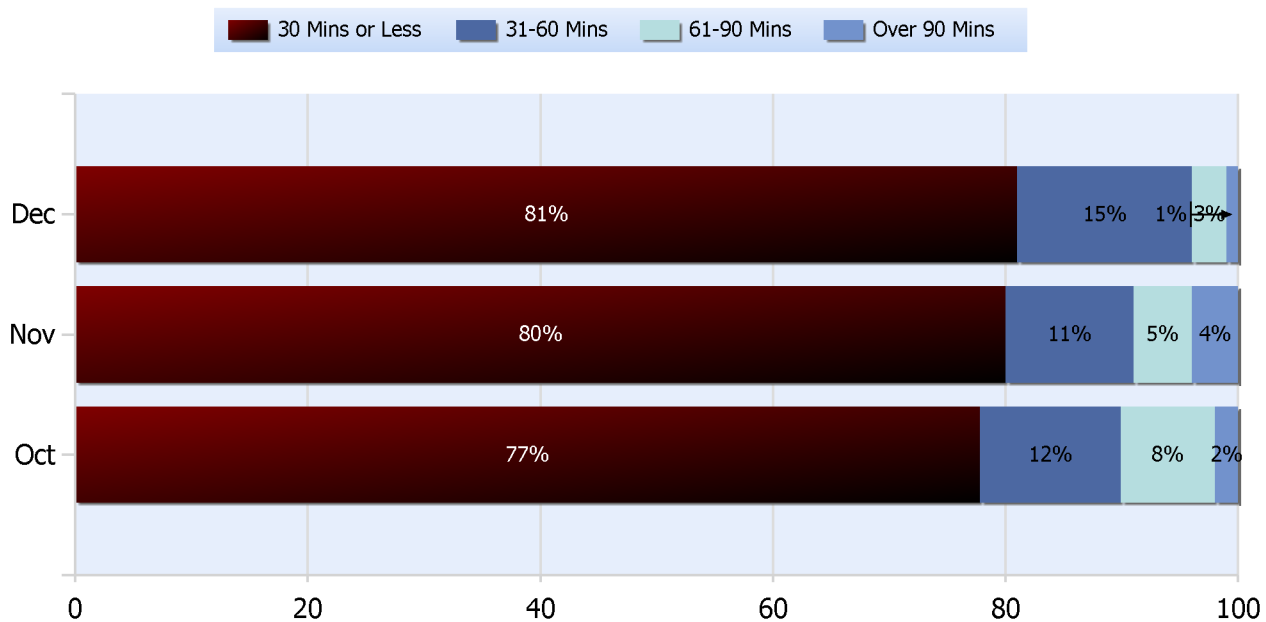



# TDOT Region 1 Quarterly Report



Quarter 4, 2016

Total Incidents Managed This Quarter: 5434

## Lane Blockage Clearance Times Urban

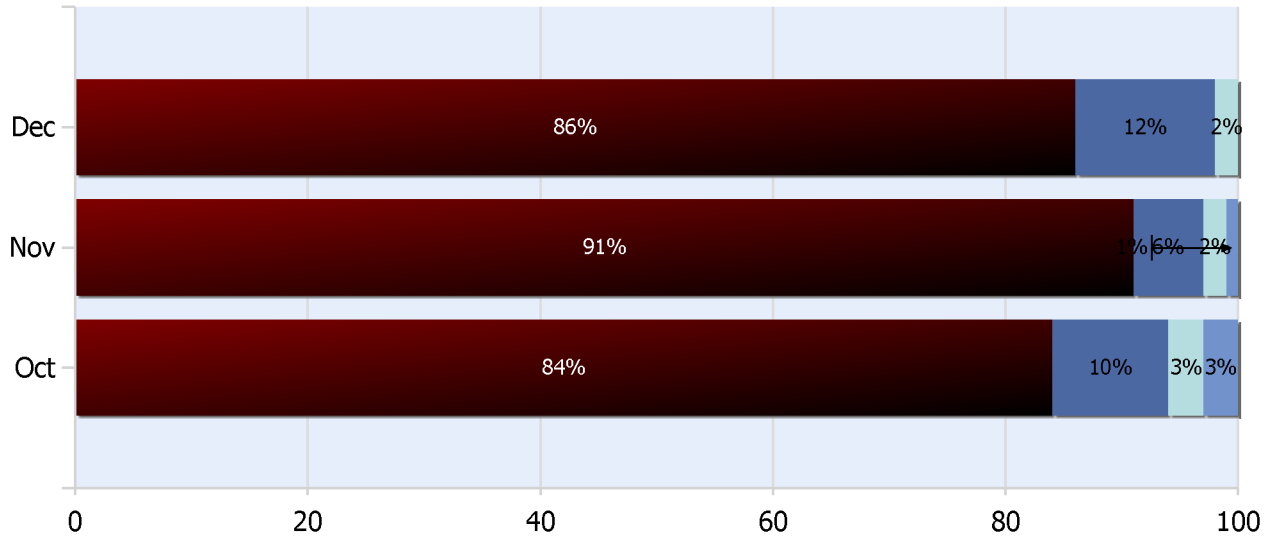



# TDOT Region 1 Quarterly Report



Quarter 4, 2016

Total Incidents Managed This Quarter: 5434

## Lane Blockage Clearance Times Rural

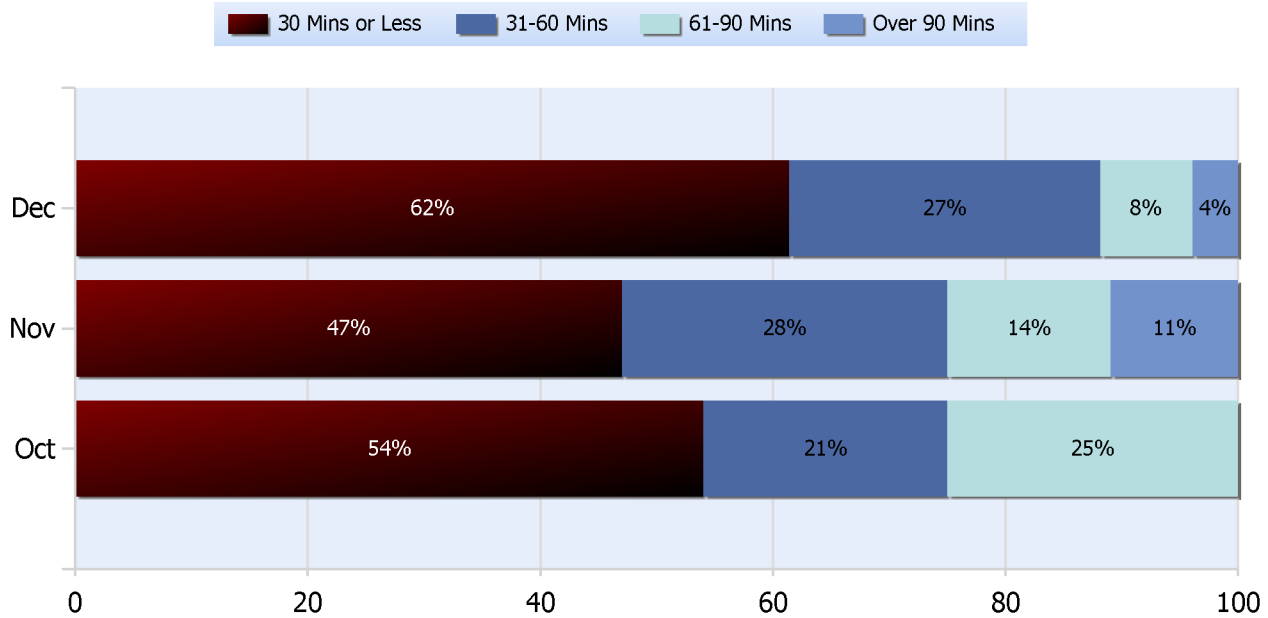



# TDOT Region 1 Quarterly Report



Quarter 4, 2016

Total Incidents Managed This Quarter: 5434

## HELP Services Provided

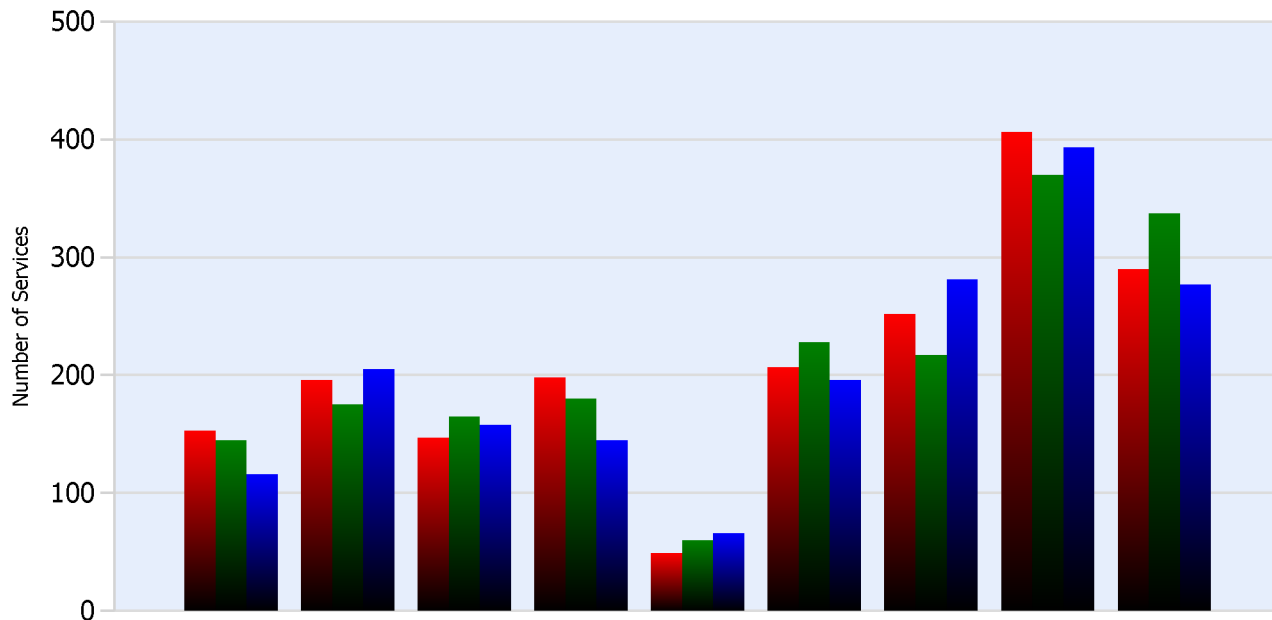

Month	Debris	Tire	Fuel	Mech	Jump	Traffic Ctrl	Tag	No Service	Other
<b>OCT</b>	153	196	147	198	49	207	252	406	290
<b>NOV</b>	145	175	165	180	60	228	217	370	337
<b>DEC</b>	116	205	158	145	66	196	281	393	277

## DMS Usage

	Oct	Nov	Dec	Quarter
Average % ON Time	35.5	54.8	35.2	41.7
Average Post Time	3.2	3.3	3.1	3.2
Avg Messages Per Sign	72.3	79.9	64.3	72.2
Total Messages Posted	2315	2558	2059	6932



# TDOT Region 1 Quarterly Report



Quarter 4, 2016

Total Incidents Managed This Quarter: 5434

## Events Affecting Traffic This Quarter:

- October 27th, 2016-Incident # 151396 - 16:03-20:41, I-40EB MM 341.6 closed. Overturned tractor trailer
- October 17th, 2016-Incident # 150718 - 02:26 - 06:58, I-40 EB MM 390.9 closed. Multi tractor trailer crash.
- December 6th, 2016 - Incident # 153758 12:15 - 14:45, I-81 SB MM 60 closed. Jack knifed tractor trailer.
- December 24th, 2016 - Incident # 154908- 15:22 - 19:44 I-40 WB MM 374.6 1 lane closed. Tractor trailer fire.
- November 27th, 2016 - Incident # 153186- 09:32 - 12:37, I-81 NB MM 44 1 lane closed. Vehicle fire.
- November 23rd, 2016 - Incident # 152991 - 09:33 - 11:46, I-40 EB MM 437 closed. Overturned tractor trailer.

## Travel Lane Blockage Events:

Roadway	Incident Count	Incident %
<b>I-140</b>	18	4.9
<b>I-26</b>	7	1.9
<b>I-275</b>	22	5.9
<b>I-40</b>	226	60.9
<b>I-640</b>	37	10
<b>I-75</b>	46	12.4
<b>I-81</b>	15	4



# TDOT Region 2 Quarterly Report



Quarter 4, 2016

Total Incidents Managed This Quarter: 4143

## Incidents Managed YTD

Total Incidents Managed YTD - 18096

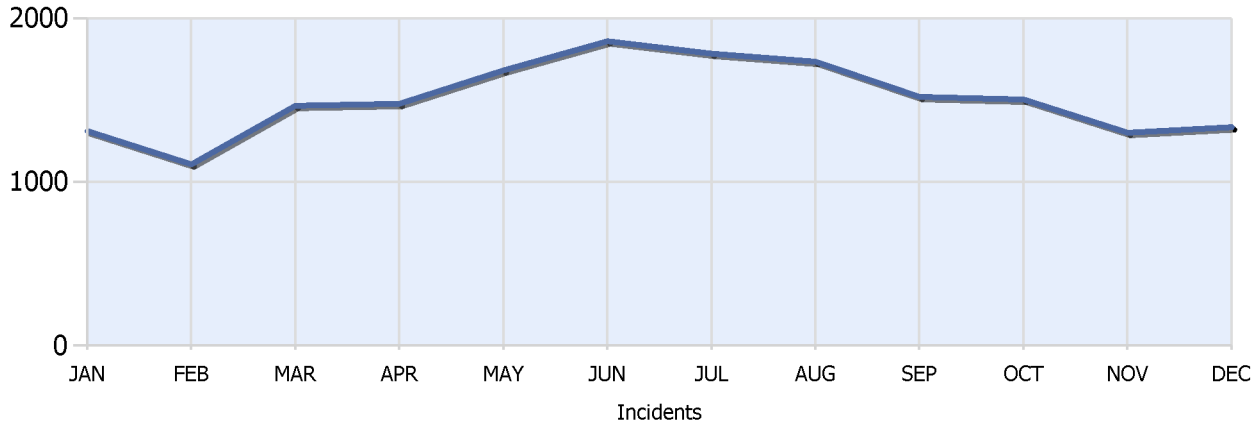

## Incidents By Detection Source

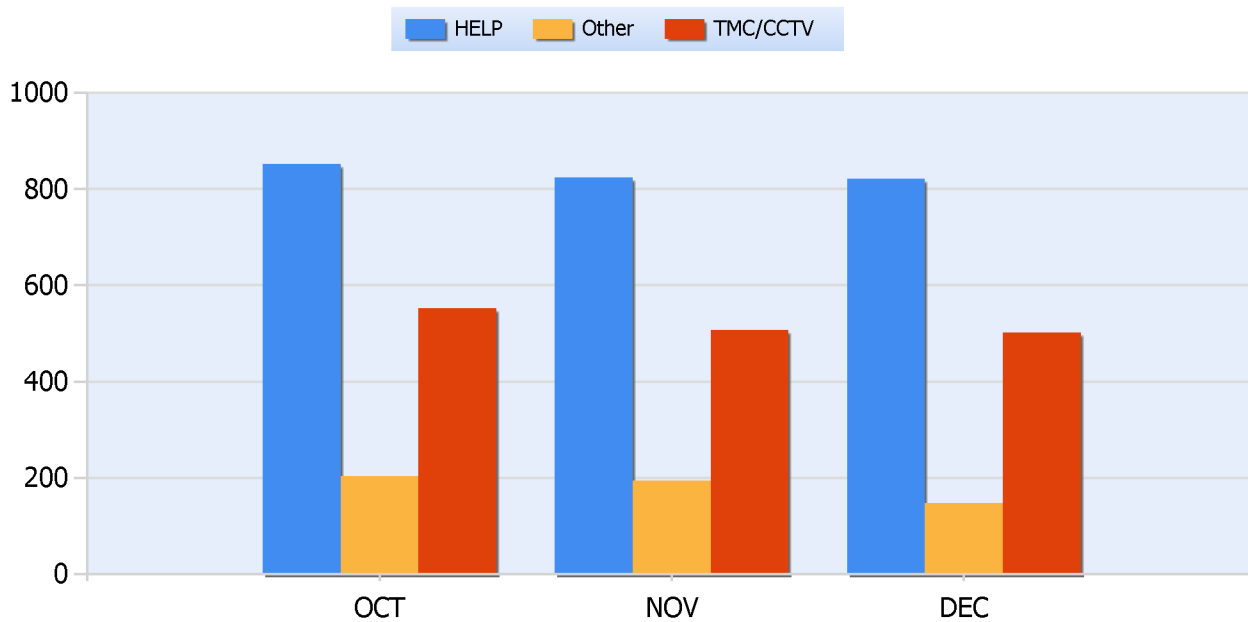



# TDOT Region 2 Quarterly Report



Quarter 4, 2016

Total Incidents Managed This Quarter: 4143

## Total Roadway Incidents

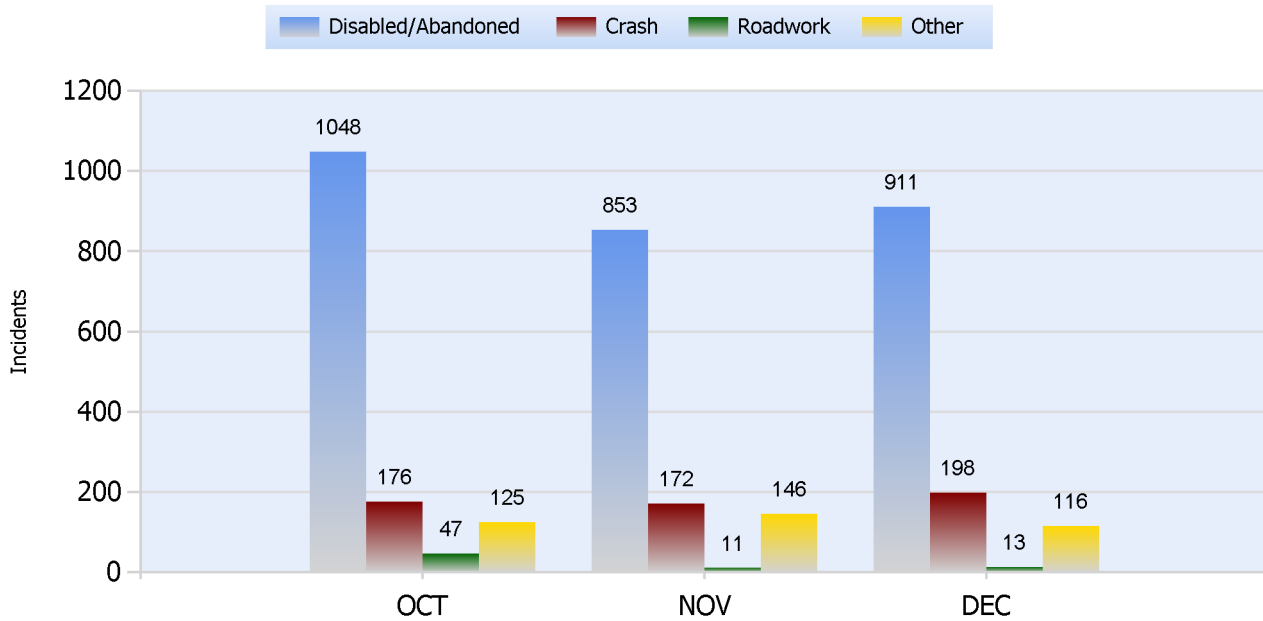

## Lane Blockage Clearance Times Overall

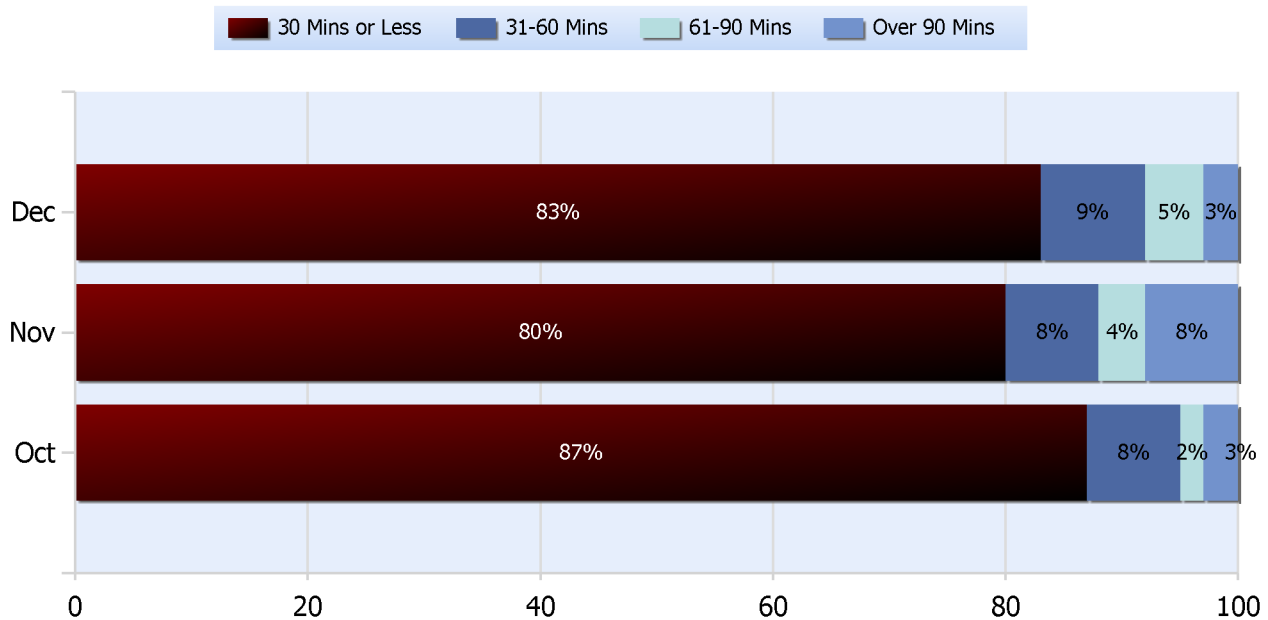





# TDOT Region 2 Quarterly Report



Quarter 4, 2016

Total Incidents Managed This Quarter: 4143

## Lane Blockage Clearance Times Urban

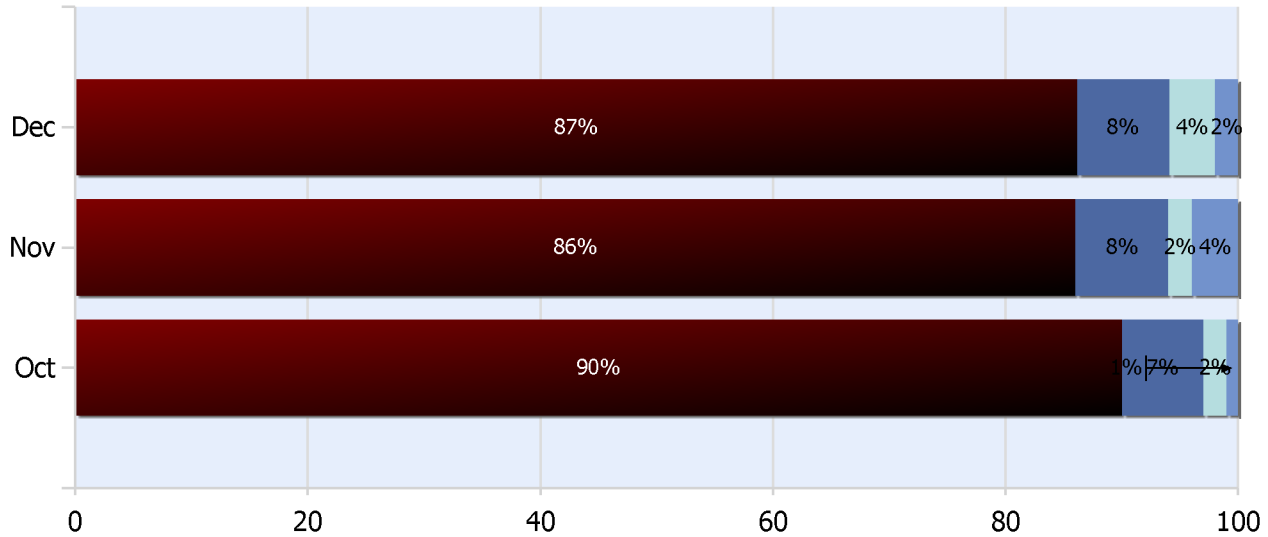
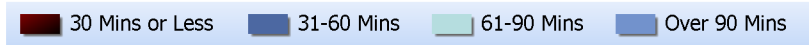



# TDOT Region 2 Quarterly Report



Quarter 4, 2016

Total Incidents Managed This Quarter: 4143

## Lane Blockage Clearance Times Rural

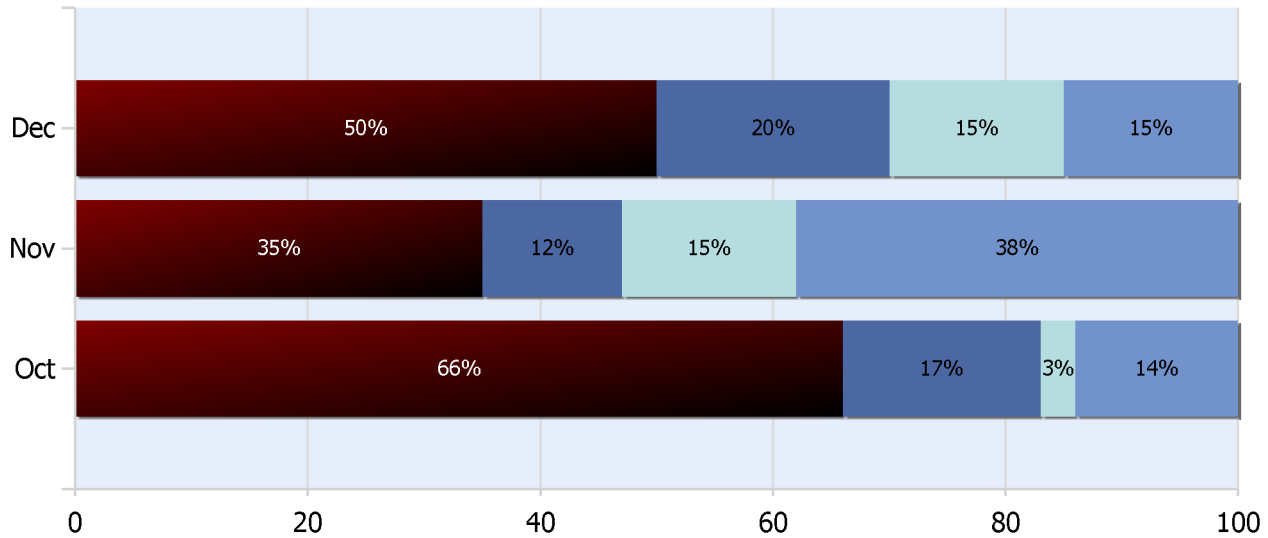



# TDOT Region 2 Quarterly Report



Quarter 4, 2016

Total Incidents Managed This Quarter: 4143

## HELP Services Provided

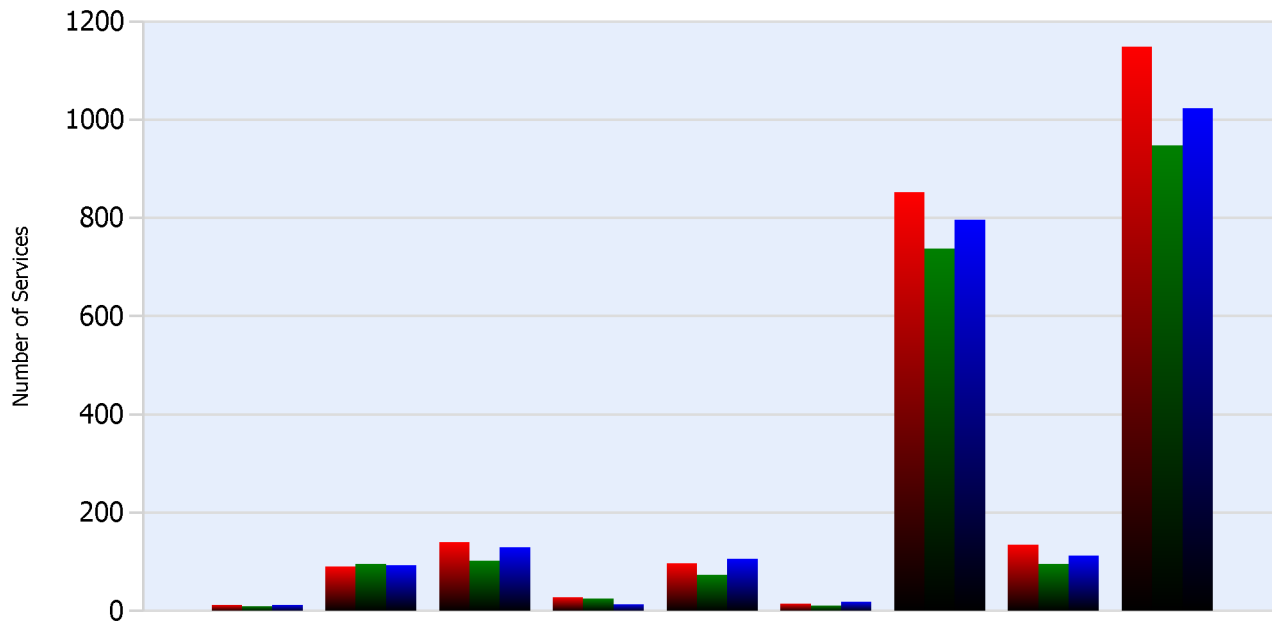

Month	Debris	Tire	Fuel	Mech	Jump	Traffic Ctrl	Tag	No Service	Other
<b>OCT</b>	13	91	140	28	97	15	853	135	1149
<b>NOV</b>	10	96	103	25	74	11	737	96	948
<b>DEC</b>	13	93	130	14	106	19	796	113	1023

## DMS Usage

	Oct	Nov	Dec	Quarter
Average % ON Time	30.4	36.9	32.8	33.3
Average Post Time	4.4	6.9	4.4	5.1
Avg Messages Per Sign	60.8	46.9	45.3	51
Total Messages Posted	1946	1501	1451	4898



# TDOT Region 2 Quarterly Report



Quarter 4, 2016

Total Incidents Managed This Quarter: 4143

## Events Affecting Traffic This Quarter:

- Oct. 2, 2016- Incident # 110617 – 8:55pm-4:21am, SR-153 NB MM 6.0 closed. Single Vehicle Motorcycle crash with fatality.
- Oct. 28th, 2016- Incident # 111900 – 10:47am – 1:15pm, SR-1 WB MM 0.0 closed. Multiple Vehicle Crash with fatality.
- Nov. 3rd, 2016- Incident # 112169 – 11:22am- 1:15pm, SR-111 SB MM 6.0 closed. Fatal crash with traffic diversion NB.
- Nov. 4th, 2016- Incident # 112218 – 9:06am – 10:37am, I-24 WB MM 155 Multi Veh crash w/comm. Veh. Rt lane and Ent. ramp closed.
- Dec. 10th, 2016 – Incident # 113774- 1:43am-6:50am, I-24 EB MM 99 closed. Single crash with fatalities. Helicopter Transport.
- Dec. 30th, 2016 – Incident# 114641 – 08:02am-09:40am, I-75 SB MM 52 closed. Overturned Motorhome with traffic diversion Exit 56 to US 11 & back on at Exit 52.

## Travel Lane Blockage Events:

Roadway	Incident Count	Incident %
<b>I-24</b>	263	39
<b>I-40</b>	12	1.8
<b>I-75</b>	222	32.9
<b>SR153</b>	112	16.6
<b>SR29</b>	66	9.8



# TDOT Region 3 Quarterly Report



Quarter 4, 2016

Total Incidents Managed This Quarter: 9927

## Incidents Managed YTD

Total Incidents Managed YTD - 39162

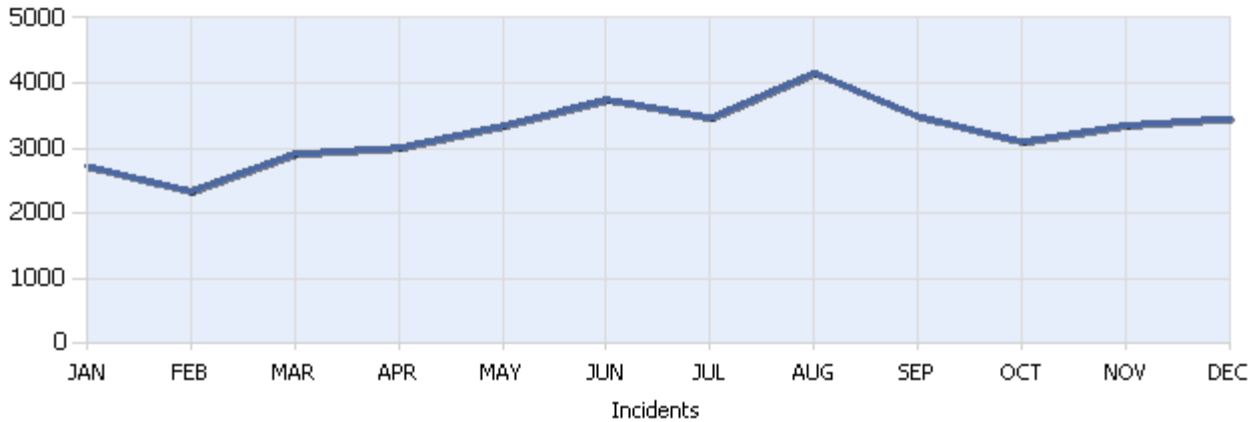

## Incidents By Detection Source

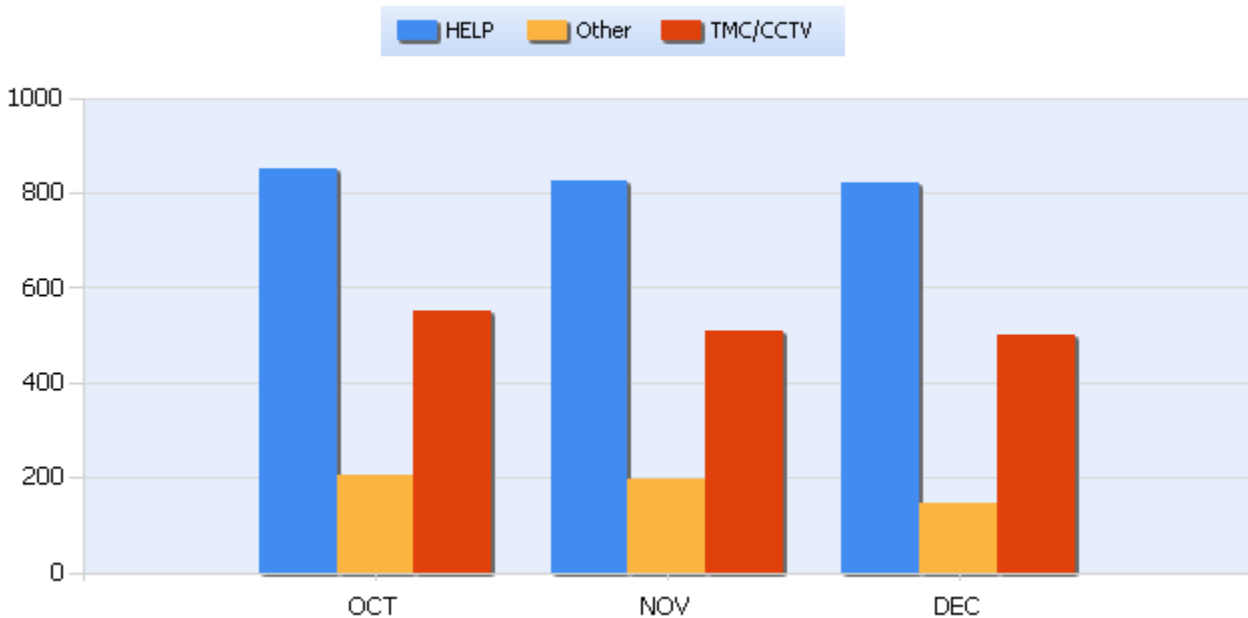

Quarter 4, 2016

Total Incidents Managed This Quarter: 9927

## Total Roadway Incidents

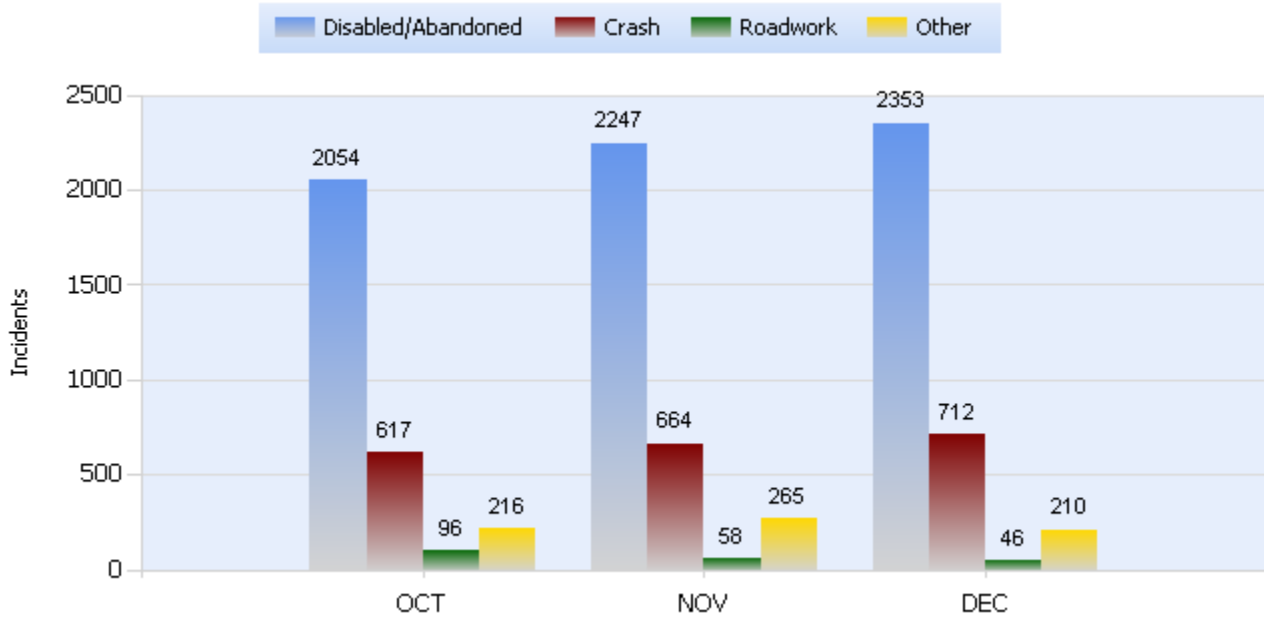

## Lane Blockage Clearance Times Overall

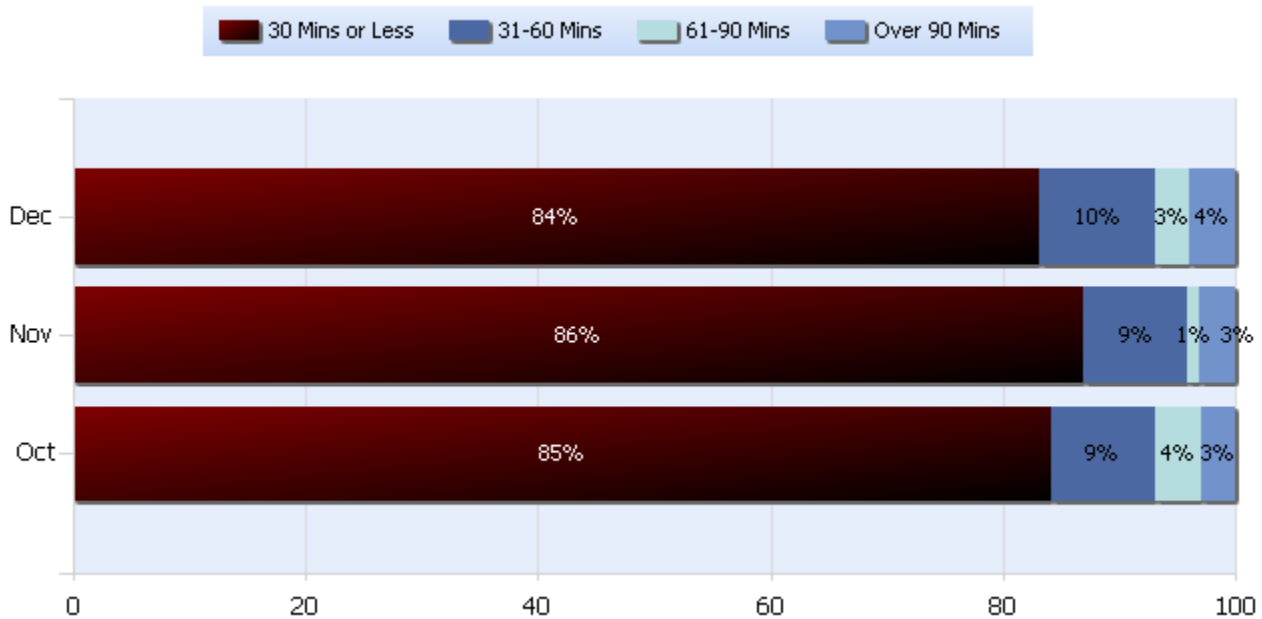



# TDOT Region 3 Quarterly Report



Quarter 4, 2016

Total Incidents Managed This Quarter: 9927

## Lane Blockage Clearance Times Urban

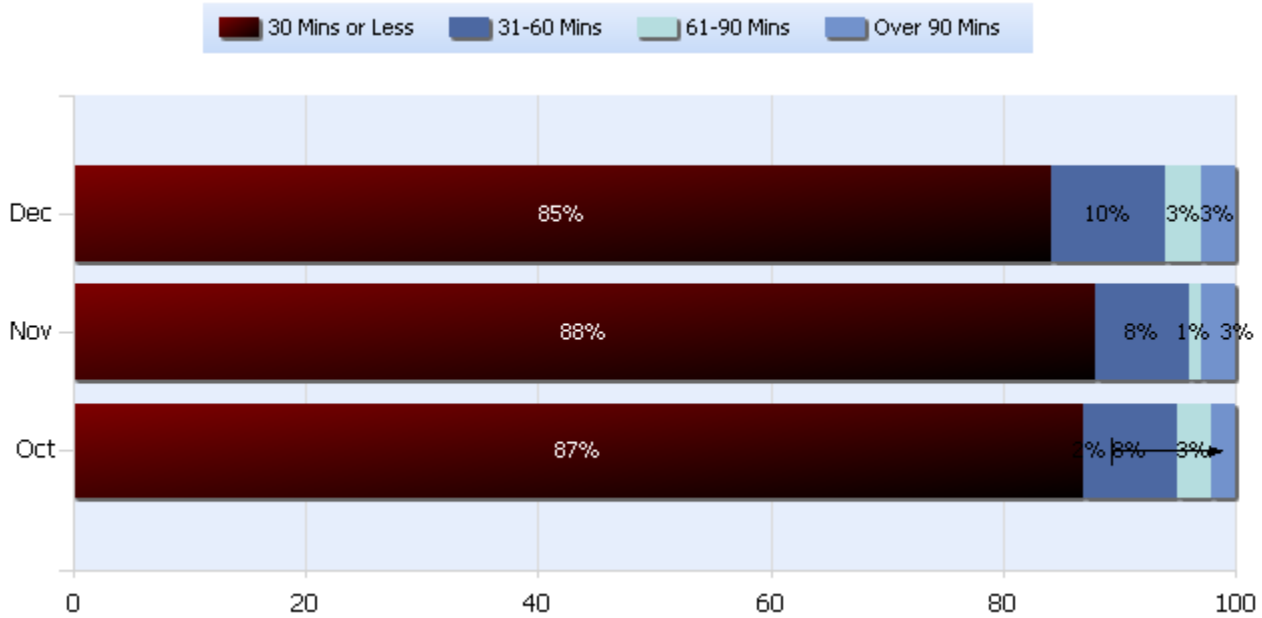



# TDOT Region 3 Quarterly Report



Quarter 4, 2016

Total Incidents Managed This Quarter: 9927

## Lane Blockage Clearance Times Rural

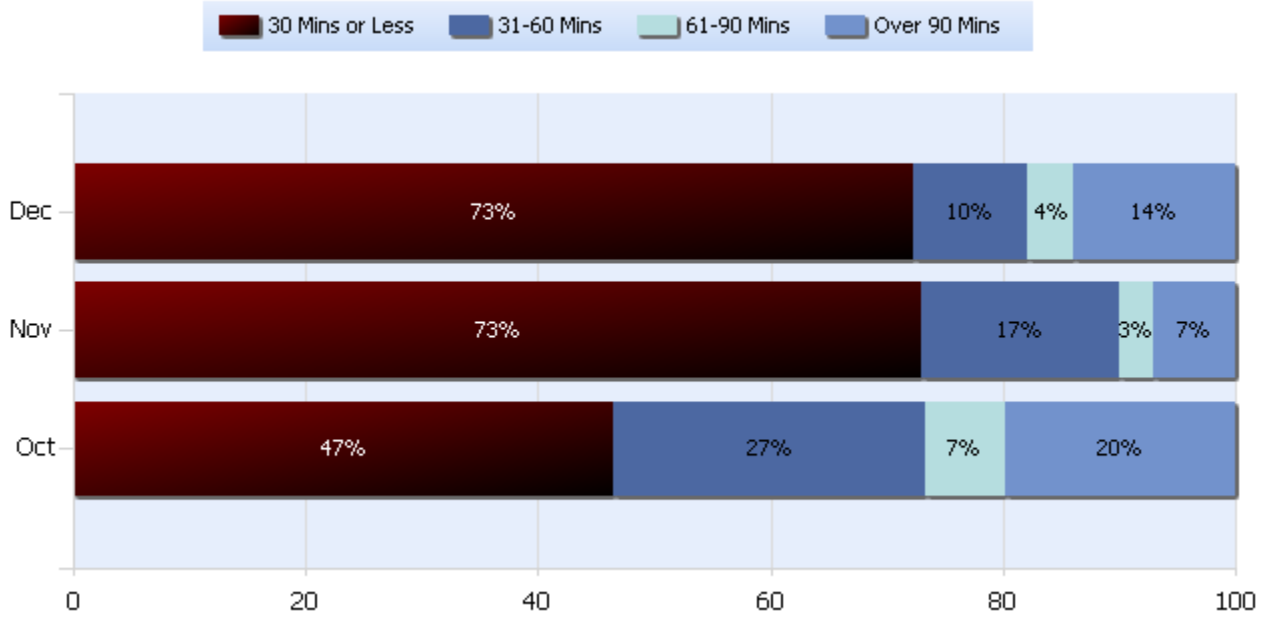





# TDOT Region 3 Quarterly Report



Quarter 4, 2016

Total Incidents Managed This Quarter: 9927

## HELP Services Provided

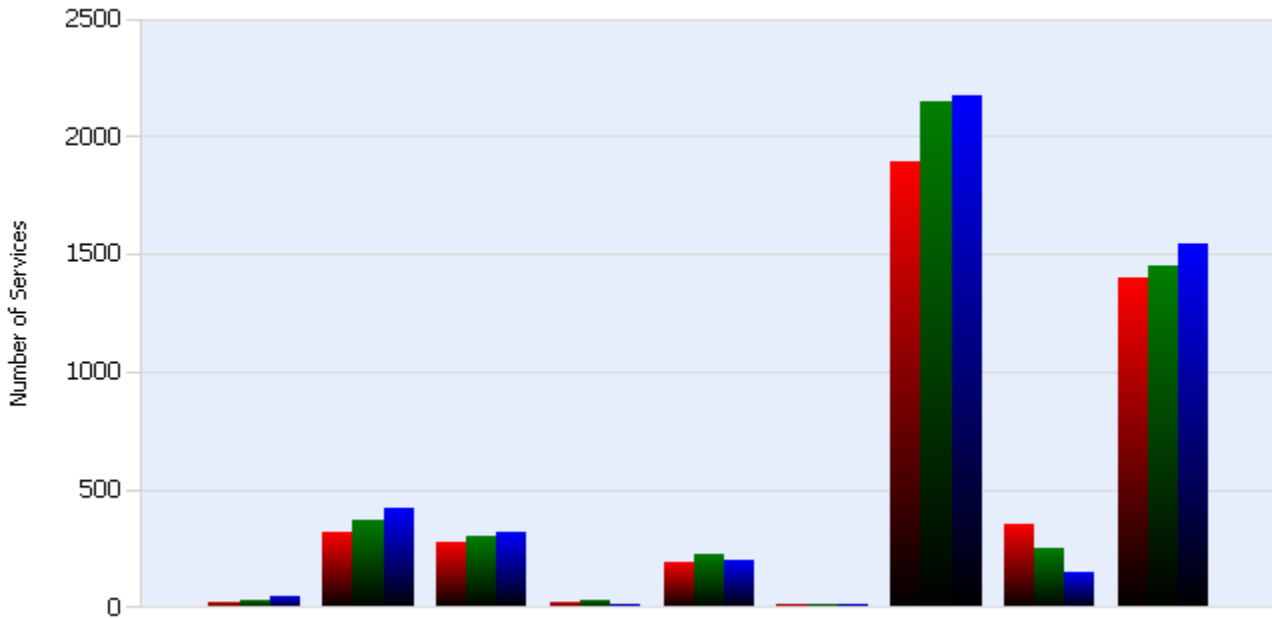

Month	Debris	Tire	Fuel	Mech	Jump	Traffic Ctrl	Tag	No Service	Other
<b>OCT</b>	24	314	276	21	191	7	1896	356	1395
<b>NOV</b>	32	370	297	26	227	5	2151	253	1449
<b>DEC</b>	45	424	317	11	202	7	2175	145	1545

## DMS Usage

	Oct	Nov	Dec	Quarter
Average % ON Time	30.3	31.2	35.6	32.4
Average Post Time	4.3	5.1	5.4	5
Avg Messages Per Sign	67.7	68.2	82.1	72.7
Total Messages Posted	4876	4910	5912	15698



# TDOT Region 3 Quarterly Report



Quarter 4, 2016

Total Incidents Managed This Quarter: 9927

## Events Affecting Traffic This Quarter:

October 22, 2016 - Incident ID: 226130 -3:50:11 pm- 4:26:55 pm - I-24 Westbound Milepost 53 I-440 - For Multivehicle Crash

October 26, 2016 - Incident ID: 226446-4:32:08 am – 7:14:49 pm - I-65 Northbound Milepost 101 - For Multivehicle Crash

November 18, 2016-Incident ID: 229140 -02:45:36 am- 12:43:52 pm - I-65 Northbound Milepost 90 Briley Pkwy- For Multivehicle Crash

November 24, 2016-Incident ID: 229846- 6:42:05 pm – 11/25/2016 2:02:39 am - I-40 Eastbound Milepost 246 - For Multivehicle Crash

December 14, 2016 -Incident ID: 232068 – 03:15:12 am – 4:37:17 pm- I-24 Westbound Milepost 87 Multivehicle Crash

December 24, 2016 -Incident ID: 233417 6:40:44 pm- 12/25.2016 – 12:07:04 am - I-40 Westbound Milepost 221 Hermitage/Old Hickory- For Disabled Vehicle

## Travel Lane Blockage Events:

Roadway	Incident Count	Incident %
<b>I-24</b>	490	27.7
<b>I-40</b>	574	32.5
<b>I-440</b>	106	6
<b>I-65</b>	432	24.5
<b>SR155</b>	145	8.2
<b>SR6</b>	19	1.1



# TDOT Region 4 Quarterly Report



Quarter 4, 2016

Total Incidents Managed This Quarter: 7065

## Incidents Managed YTD

Total Incidents Managed YTD - 26874

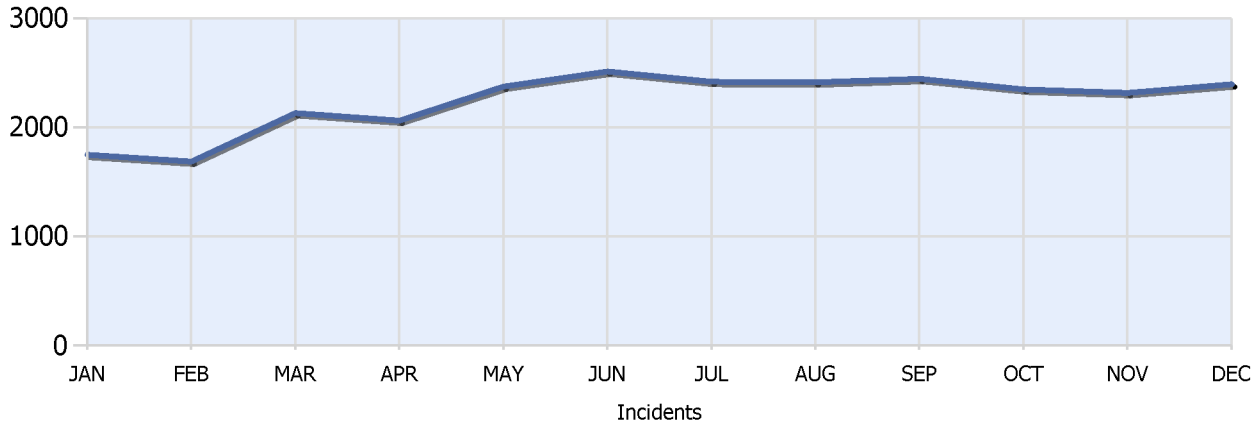

## Incidents By Detection Source

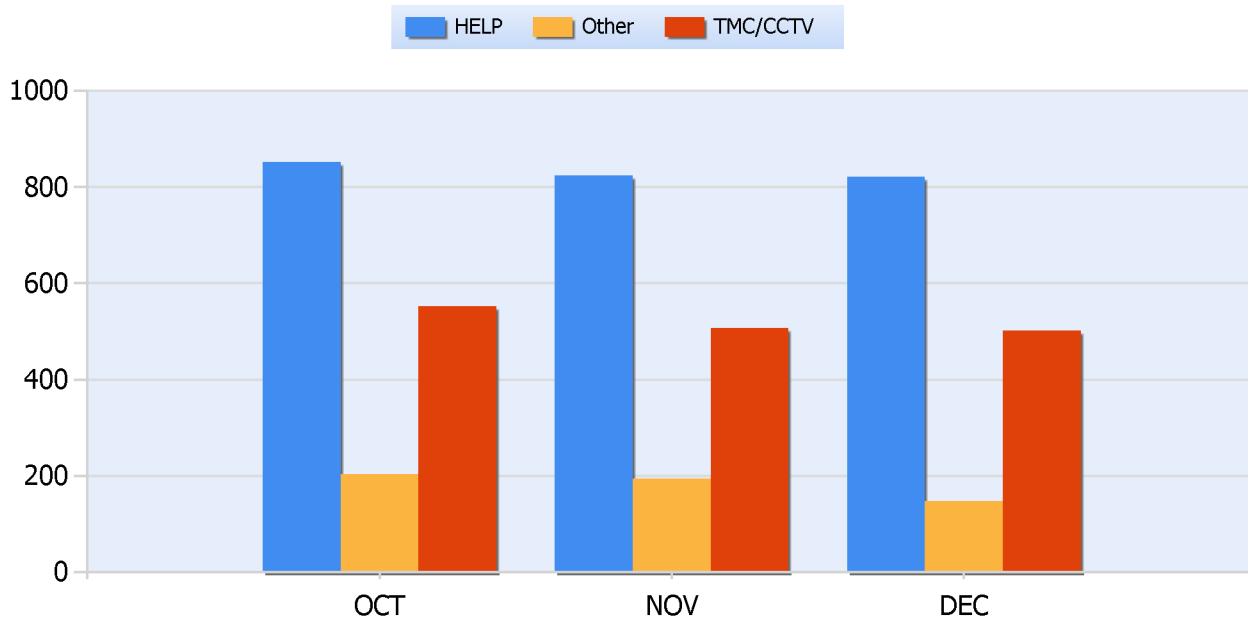



# TDOT Region 4 Quarterly Report



Quarter 4, 2016

Total Incidents Managed This Quarter: 7065

## Total Roadway Incidents

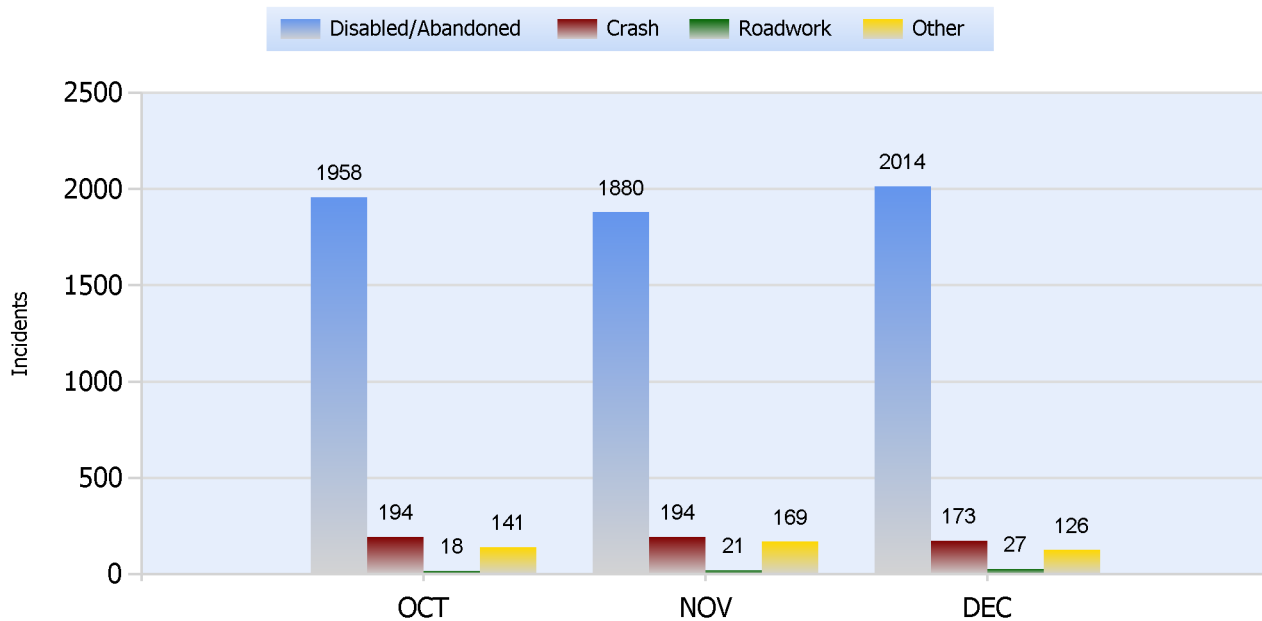

## Lane Blockage Clearance Times Overall

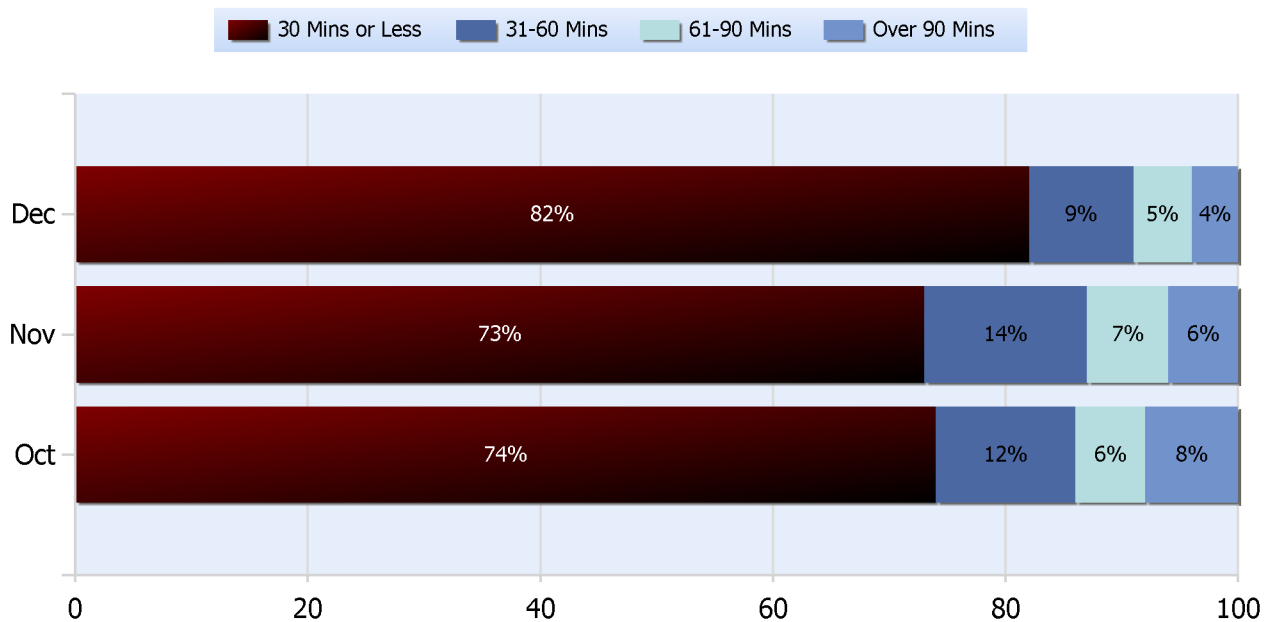



# TDOT Region 4 Quarterly Report



Quarter 4, 2016

Total Incidents Managed This Quarter: 7065

## Lane Blockage Clearance Times Urban

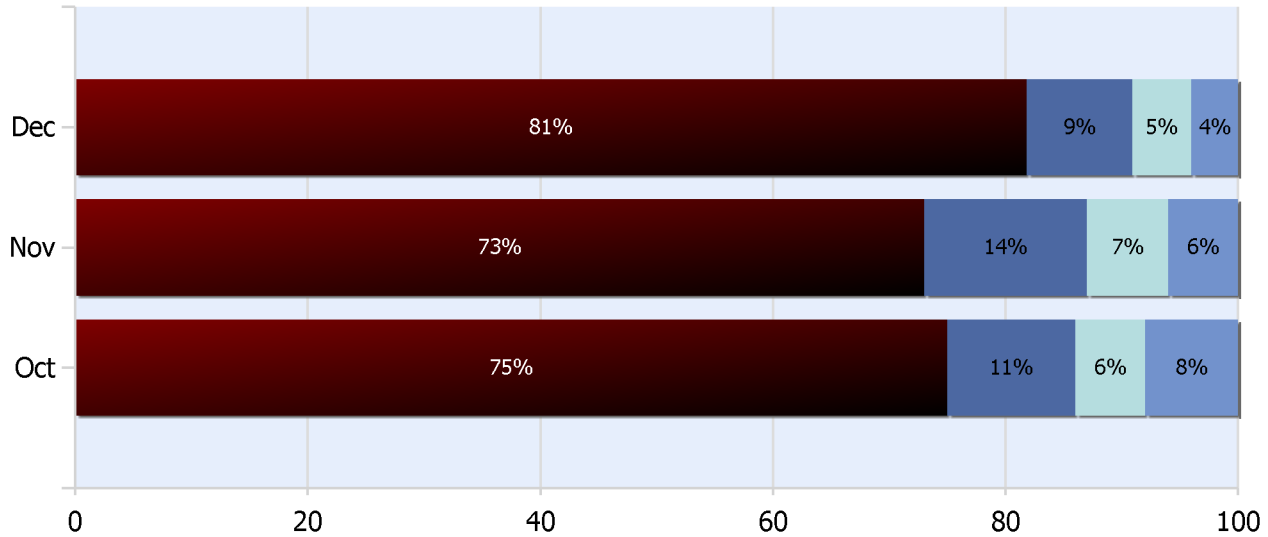
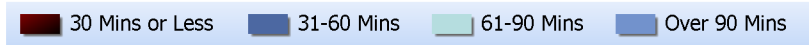



# TDOT Region 4 Quarterly Report



Quarter 4, 2016

Total Incidents Managed This Quarter: 7065

## Lane Blockage Clearance Times Rural

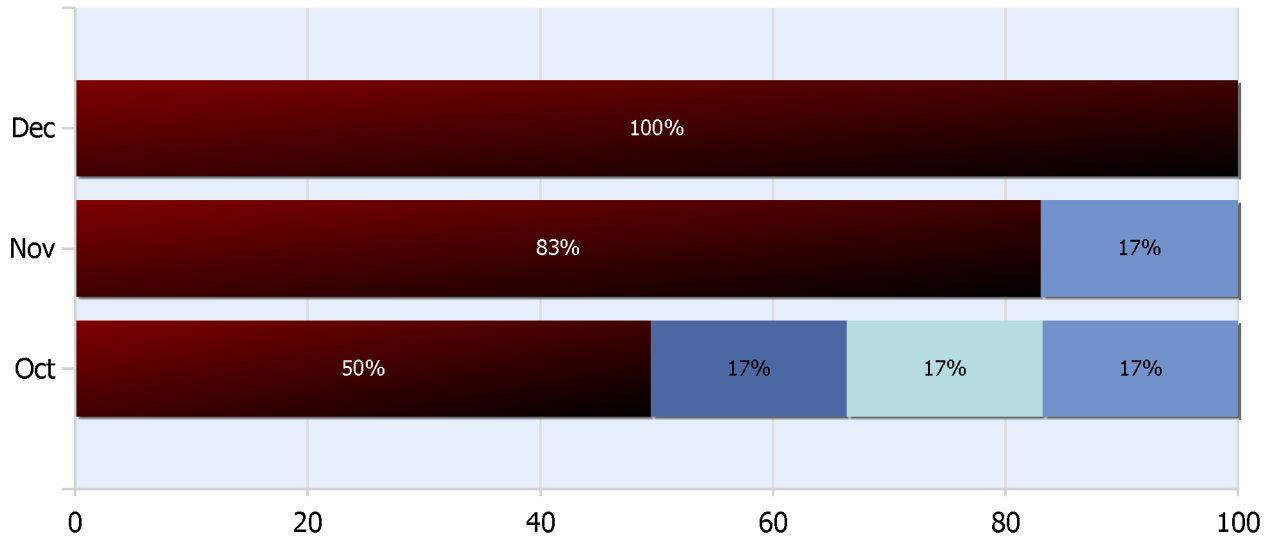



# TDOT Region 4 Quarterly Report



Quarter 4, 2016

Total Incidents Managed This Quarter: 7065

## HELP Services Provided

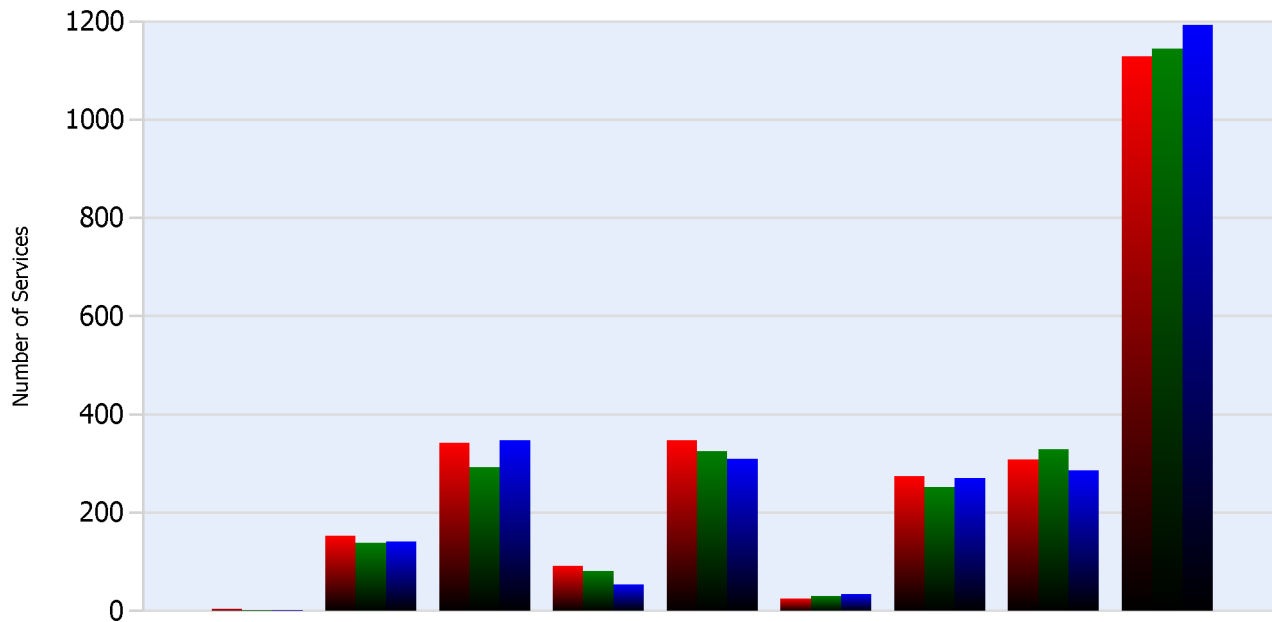

Month	Debris	Tire	Fuel	Mech	Jump	Traffic Ctrl	Tag	No Service	Other
<b>OCT</b>	4	153	343	92	347	26	274	308	1129
<b>NOV</b>	1	139	293	81	326	30	253	329	1144
<b>DEC</b>	1	142	348	54	310	34	270	286	1193

## DMS Usage

	Oct	Nov	Dec	Quarter
Average % ON Time	6.7	15.4	12.3	11.5
Average Post Time	2.5	4.2	6	4.2
Avg Messages Per Sign	14.1	21.8	17.4	17.8
Total Messages Posted	675	1044	833	2552



# TDOT Region 4 Quarterly Report



Quarter 4, 2016

Total Incidents Managed This Quarter: 7065

## Events Affecting Traffic This Quarter:

- October 7, 2016 - #162933 - 0406-1230 - I-40W at Watkins - Lanes and ramp closed - Overtuned tractor trailer.
- November 1, 2016 - #164870 - 0046-0431 - I-240 E at MM 12 - lanes closed - overturned tractor trailer.
- December 28, 2016 - #169387 - 1105-1334 - I-40 E at MM 12.8 - EB and WB lanes blocked - Injury crash.
- October 3, 2016 - #162623 - 1125-1405 - I-240 E at MM 18 - Lanes closed - Fatality Crash.
- November 30, 2016 - #167123 - 0754-0955 - SR385 E W/O Riverdale - All lanes closed - Injury crash involving MPD.
- December 5, 2016 - #167517 - 1226-1424 - SR385 W of Ridgeway - All WB lanes closed - Injury crash.

## Travel Lane Blockage Events:

Roadway	Incident Count	Incident %
<b>I-240</b>	261	40
<b>I-40</b>	241	37
<b>I-55</b>	80	12.3
<b>SR385</b>	70	10.7





# TDOT Statewide Quarterly Report



Quarter 4, 2016

Total Incidents Managed This Quarter: 25,445

## Incidents Managed YTD

Total Incidents Managed YTD – 102,285

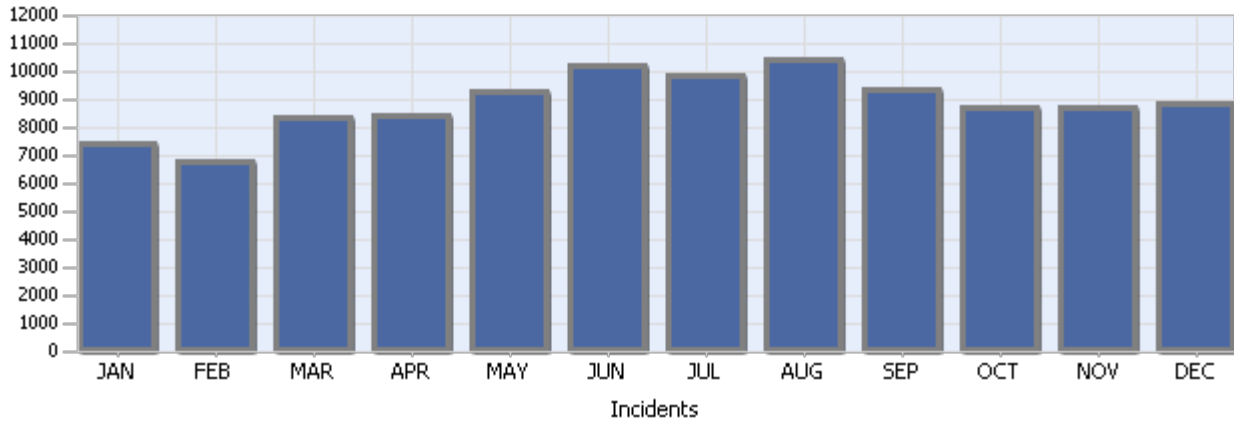

## Incidents By Detection Source

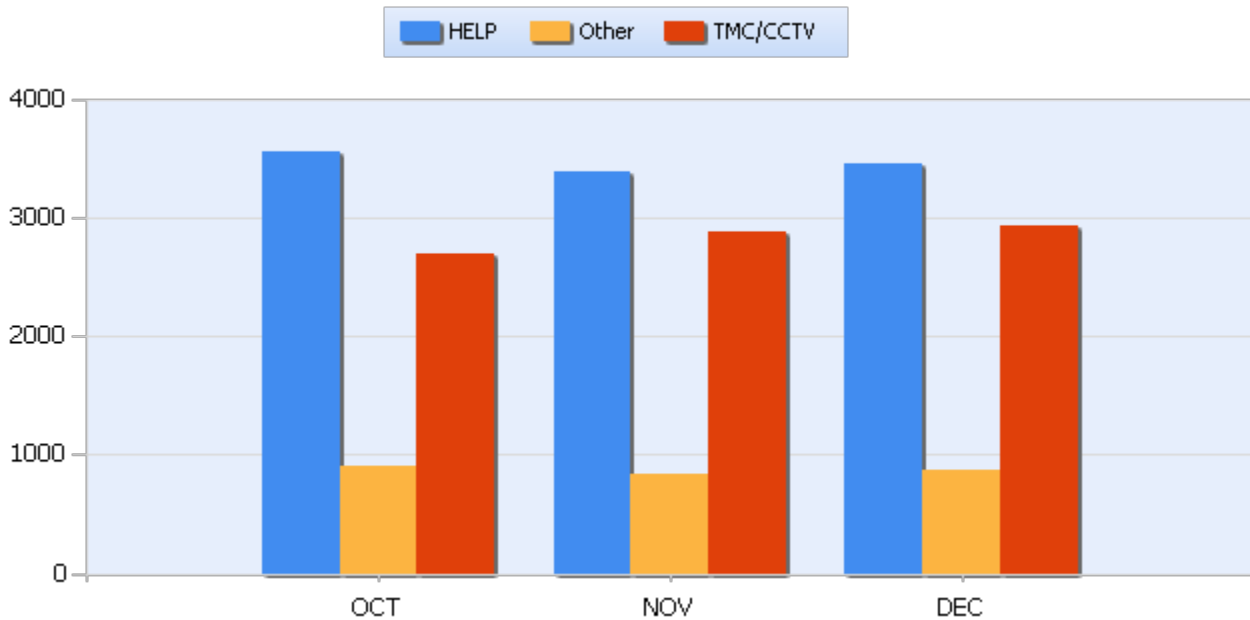



# TDOT Statewide Quarterly Report



Quarter 4, 2016

Total Incidents Managed This Quarter: 25,445

## Total Roadway Incidents

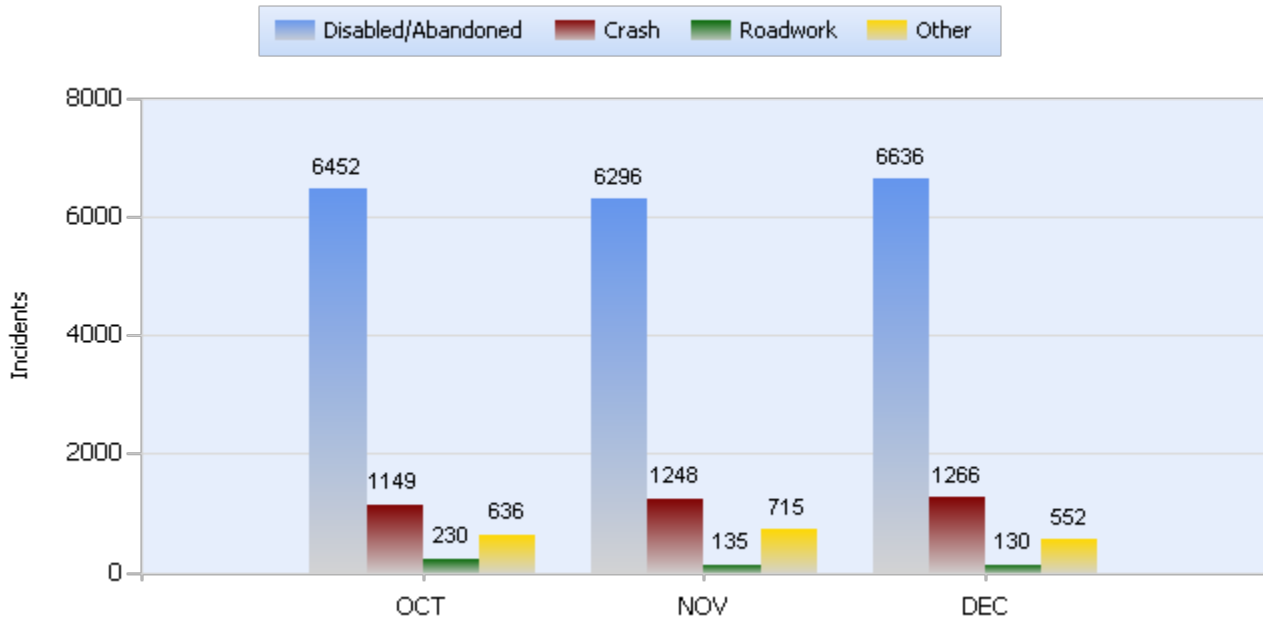

## Lane Blockage Clearance Times Overall

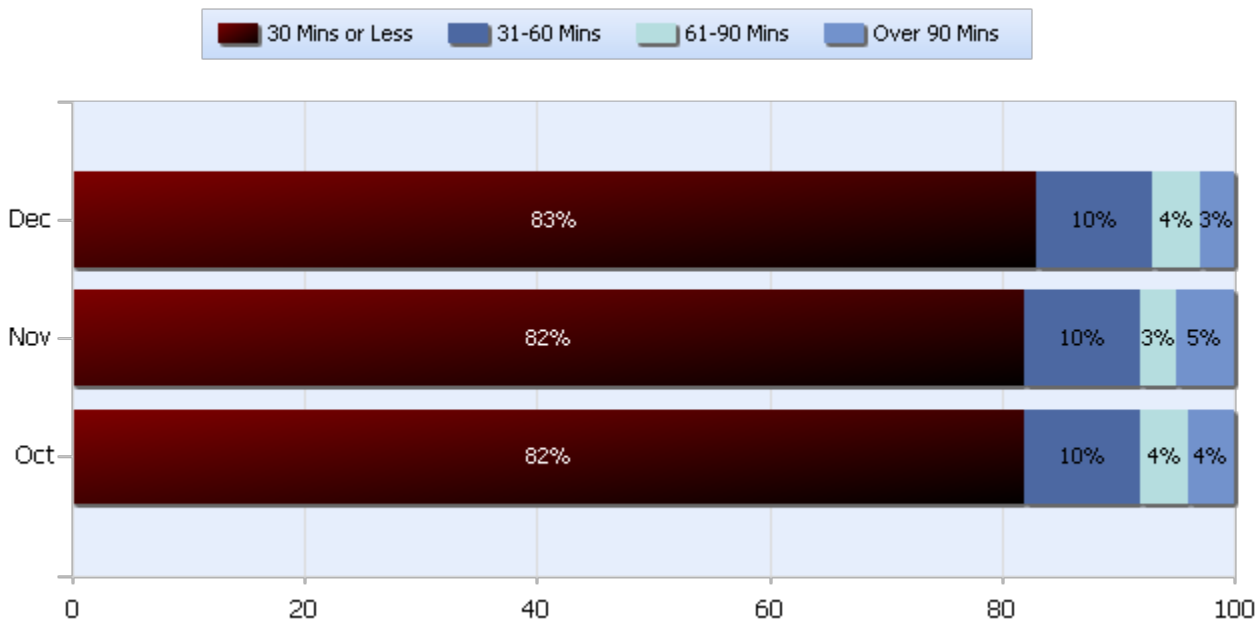



# TDOT Statewide Quarterly Report



Quarter 4, 2016

Total Incidents Managed This Quarter: 25,445

## Lane Blockage Clearance Times Urban

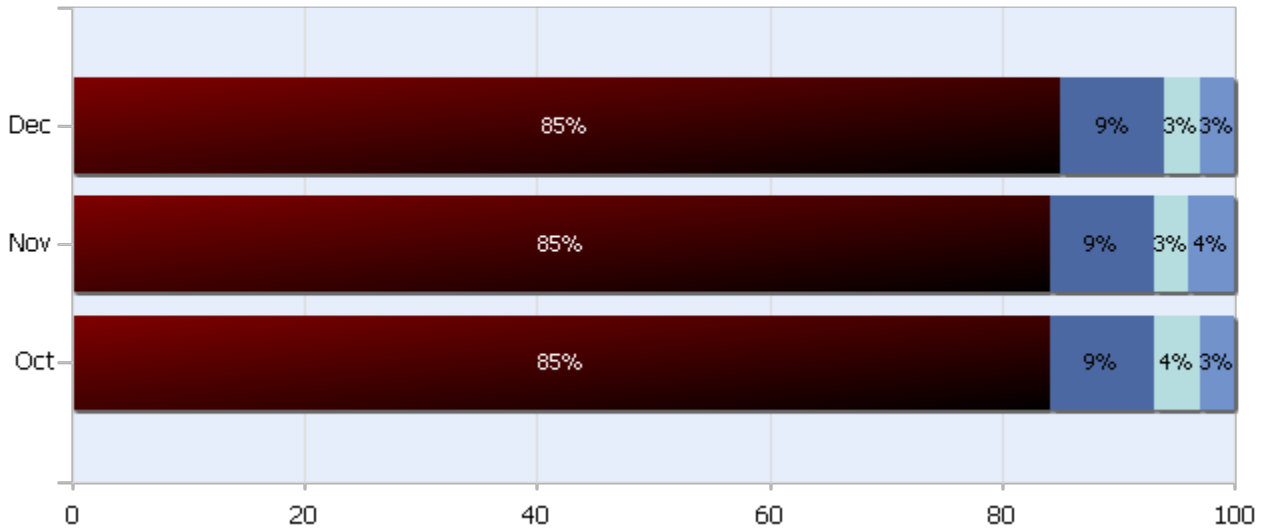



# TDOT Statewide Quarterly Report



Quarter 4, 2016

Total Incidents Managed This Quarter: 25,445

## Lane Blockage Clearance Times Rural

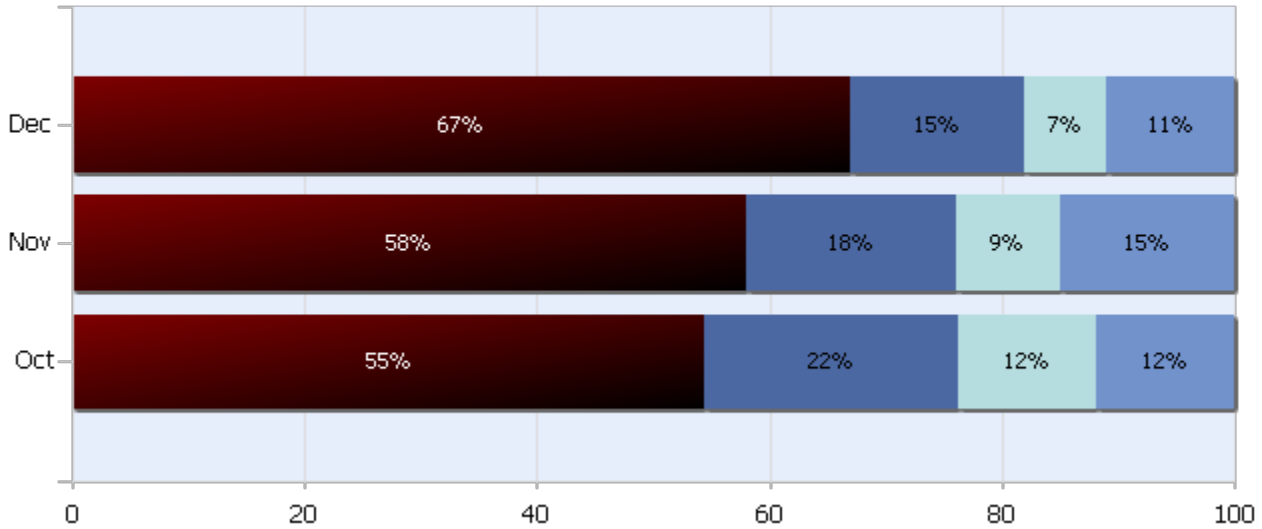



# TDOT Statewide Quarterly Report



Quarter 4, 2016

Total Incidents Managed This Quarter: 25,445

## HELP Services Provided

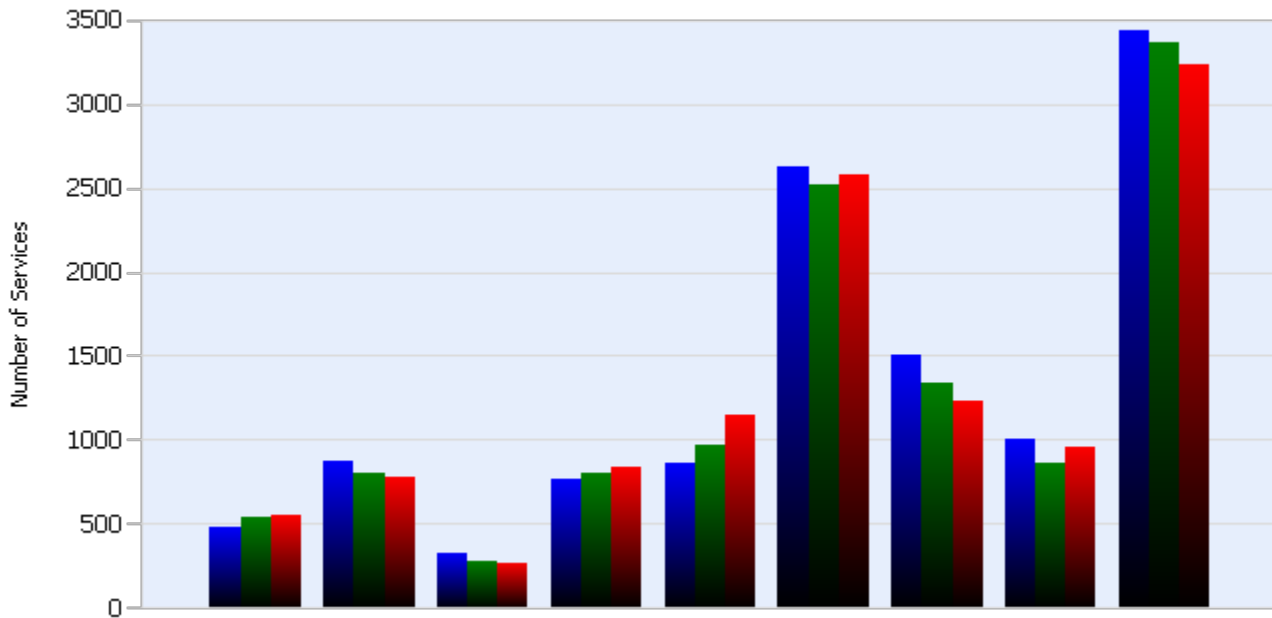

Month	Debris	Tire	Fuel	Mech	Jump	Traffic Ctrl	Tag	No Service	Other
<b>OCT</b>	552	955	778	833	271	3230	1236	1144	2576
<b>NOV</b>	539	868	803	807	275	3369	1335	967	2524
<b>DEC</b>	478	1000	871	763	332	3437	1501	860	2628

## DMS Usage

	Oct	Nov	Dec	Quarter
Average % ON Time	25.1	32.2	19.3	8.5
Average Post Time	4.3	4.5	5.7	4.9
Avg Messages Per Sign	53.3	54.4	55.8	54.5
Total Messages Posted	9812	10013	10269	30094



# TDOT Statewide Quarterly Report



Quarter 4, 2016

Total Incidents Managed This Quarter: 25,445

## Events Affecting Traffic This Quarter:

- October 17th, 2016-Incident # 150718 - 02:26 - 06:58, I-40 EB MM 390.9 closed. Multi tractor trailer crash.
- Oct. 2nd, 2016- Incident # 110617 – 8:55pm-4:21am, SR-153 NB MM 6.0 closed. Single Vehicle Motorcycle crash with fatality.
- Dec. 10th, 2016 – Incident # 113774- 1:43am-6:50am, I-24 EB MM 99 closed. Single crash with fatalities. Helicopter Transport.
- October 26th,2016 - Incident ID: 226446-4:32:08 am – 7:14:49 pm - I-65 Northbound Milepost 101 - For Multivehicle Crash
- December 14th,2016 -Incident ID: 232068 – 03:15:12 am – 4:37:17 pm- I-24 Westbound Milepost 87 Multivehicle Crash
- October 7th, 2016 - #162933 - 0406-1230 - I-40W at Watkins - Lanes and ramp closed - Overturned tractor trailer.

## Travel Lane Blockage Events:

Roadway	Incident Count	Incident %
I-140	18	0.5
I-24	753	21.7
I-240	261	7.5
I-26	7	0.2
I-275	22	0.6
I-40	1053	30.4
I-440	106	3.1
I-55	80	2.3
I-640	37	1.1
I-65	432	12.5
I-75	268	7.7
I-81	15	0.4
SR153	112	3.2
SR155	145	4.2
SR29	66	1.9
SR385	70	2
SR6	19	0.5



# TDOT Statewide Quarterly Report



Quarter 4, 2016

Total Incidents Managed This Quarter: 25,445