UL2

Howell Moss

COUNTY EXECUTIVE, MARION COUNTY
P.O. BOX 789
JASPER, TENNESSEE 37347
(423) 942-2552
FAX (423) 942-1327

2004 MAR 15 AM 9:

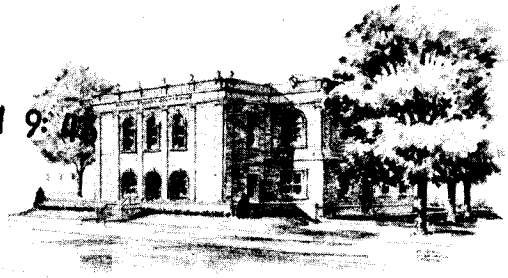

March 11, 2004

Mr. Barry Stephens, P.E.
Director
Air Pollution Control Division
9Th Floor, L&C Annex
401 Church Street
Nashville, Tn 37219

Dear Mr. Stephens:

I am enclosing Marion County's proposed plan to you at this time. I am sure you are aware that I have very limited knowledge or experience in these such matters. I would appreciate you reviewing our plan and advising me if this is something that might be acceptable. If any changes should me made, please feel free to do so and return to me.

Thank you very much for your help and advise. Again, if you should have any questions or comments, please feel free to phone me at the above stated number.

Sincerely,

Howell Moss

Howell Moss
Marion County Mayor

Talked w/ Mayor Moss 3/17
He will be revising this list.

Source Category	Conrol Measure Description	Pollutant	S=Stationary M=Mobile C=Conbination	R=Regulatory V=Voluntary	L=Local S=State Wide
On-Road HDDV and Buses	Encourage accelerated replacement with newer lower emitting vehicles	NOx,VOC CO	M	V	L
On and Off Road Diesel Vehicles	Encourage accelerated replacement with newer lower emitting vehicles	NOx,VOC CO	M M	V V	L L
Fleet Vehicles	Propose accelerated replacement with newer lower emitting vehicles or with vehicles using cleaner fuels	NOx,VOC CO	M	V	L
On-road Vehicles	Traffic signalization/synchronization	NOx,VOC CO	M	V	L
All categories	Air Quality Action Day (AQAD)	NOx,VOC CO	C	V	L
On-road HDDV trucks	Support reducing speed limit on ozone action days(or for the ozone season)	NOx	M	V	L
On-road vehicles	Area Wide rideshare incentives	NOx,VOC CO	M	V	L
Trip Reductions	Employer-based trip reduction plans	NOx,VOC	M	V	L
All	Student outreach through education systems; educate future drivers on the impact of motor vehicles on the environment	NOx,VOC	M	V	L
Gasoline refueling stations	Stage 1 controls at gasoline stations	VOC	S	R	L