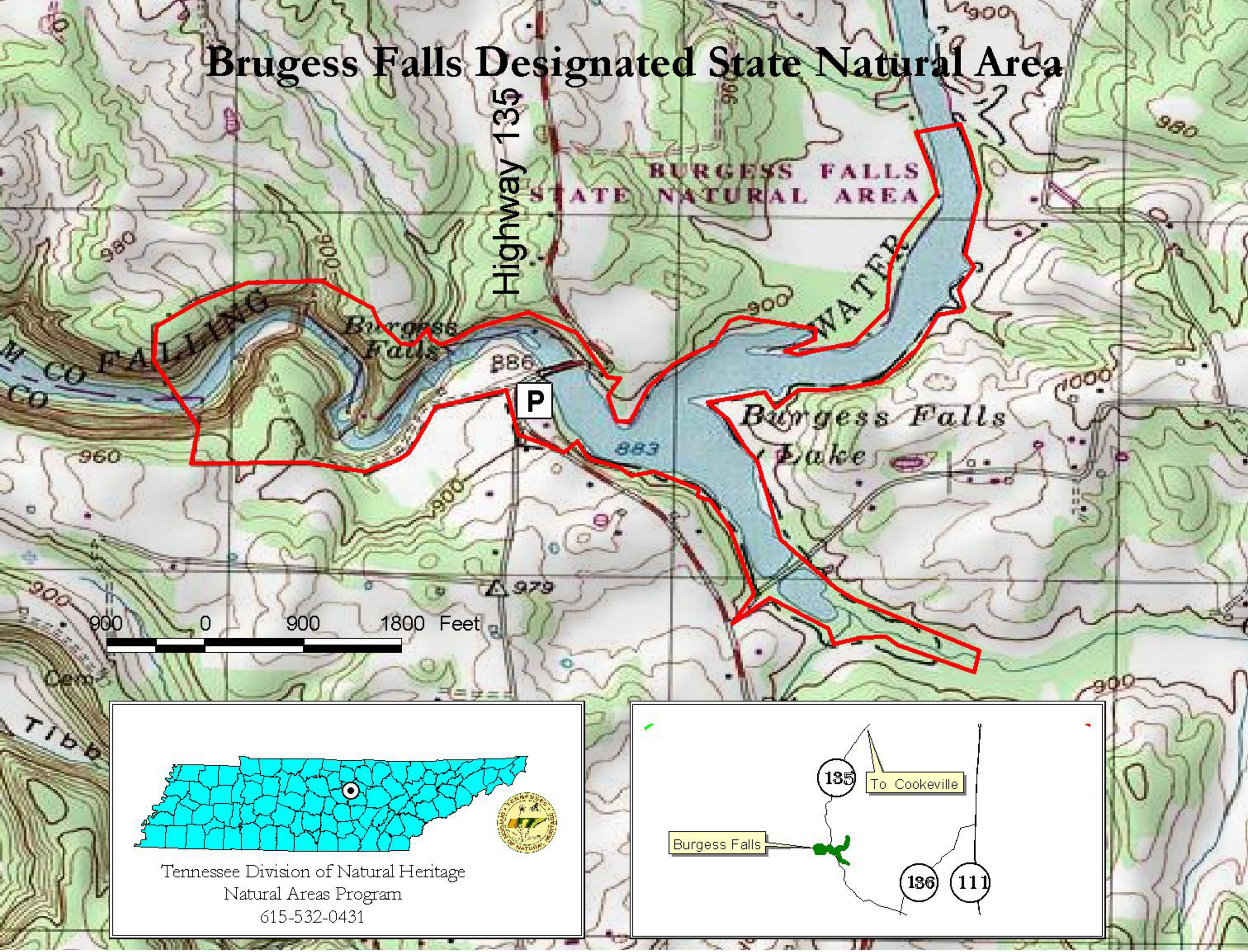Brugess Falls Designated State Natural Area