# Duck River Complex Designated State Natural Area

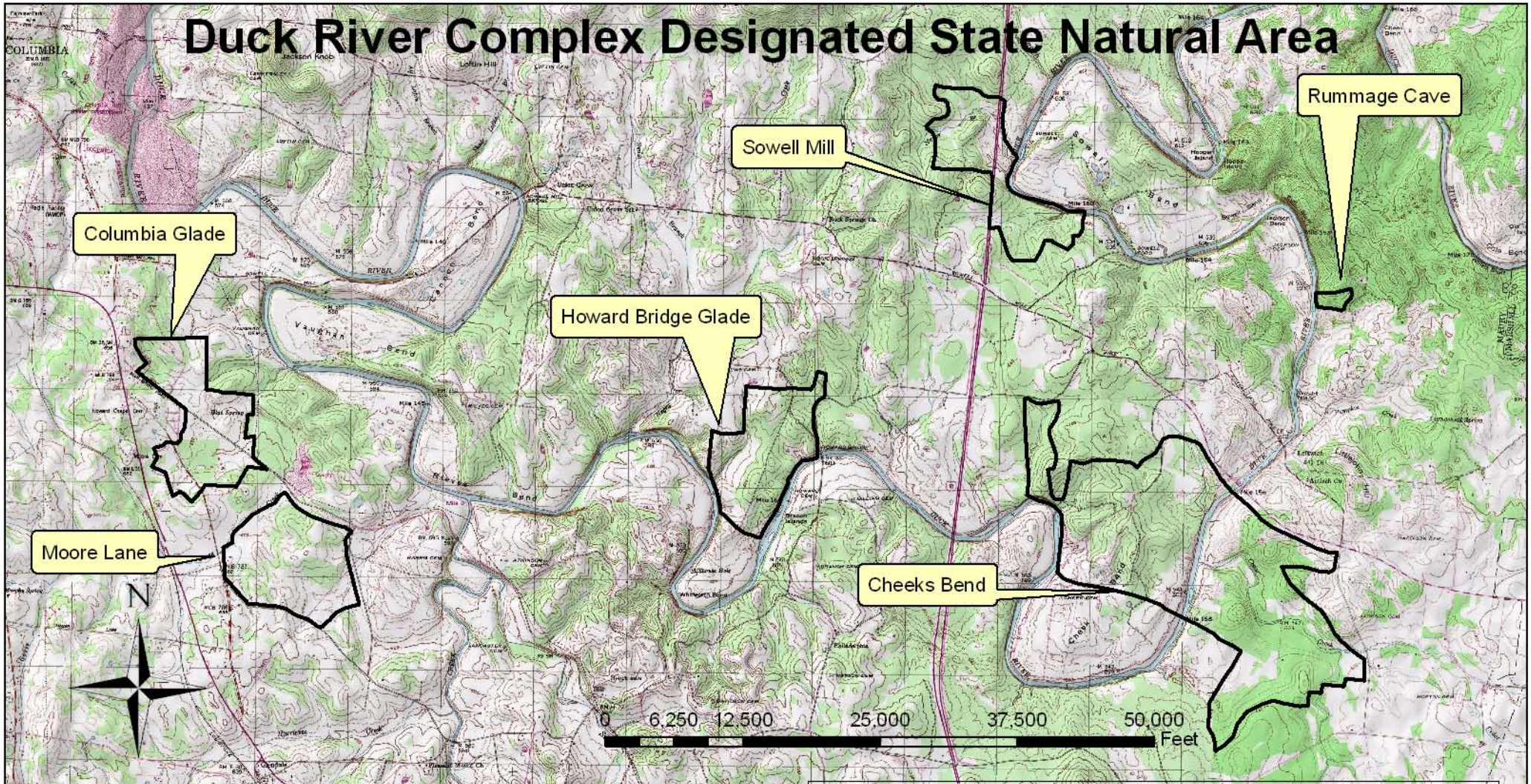


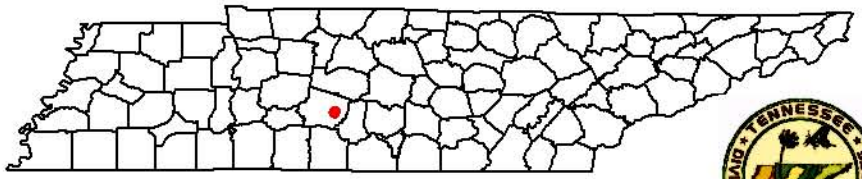
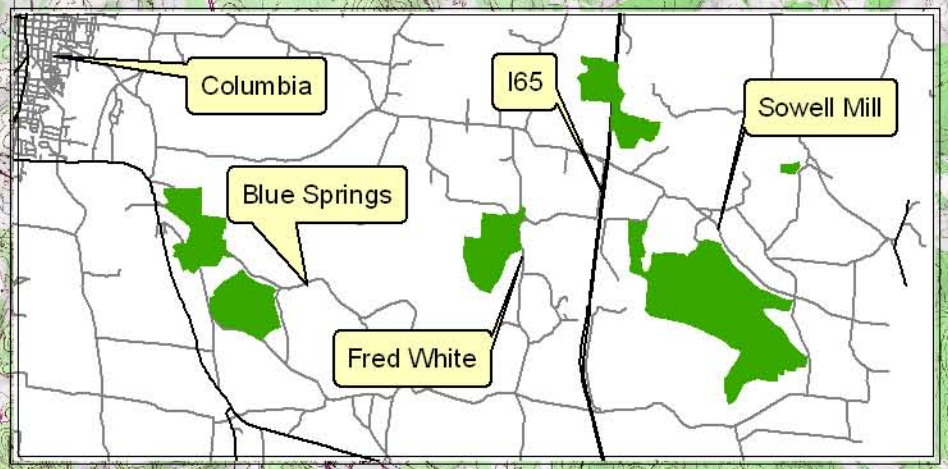
**Tennessee Division of Natural Areas**
**Natural Areas Program**
**(615)-532-0431**