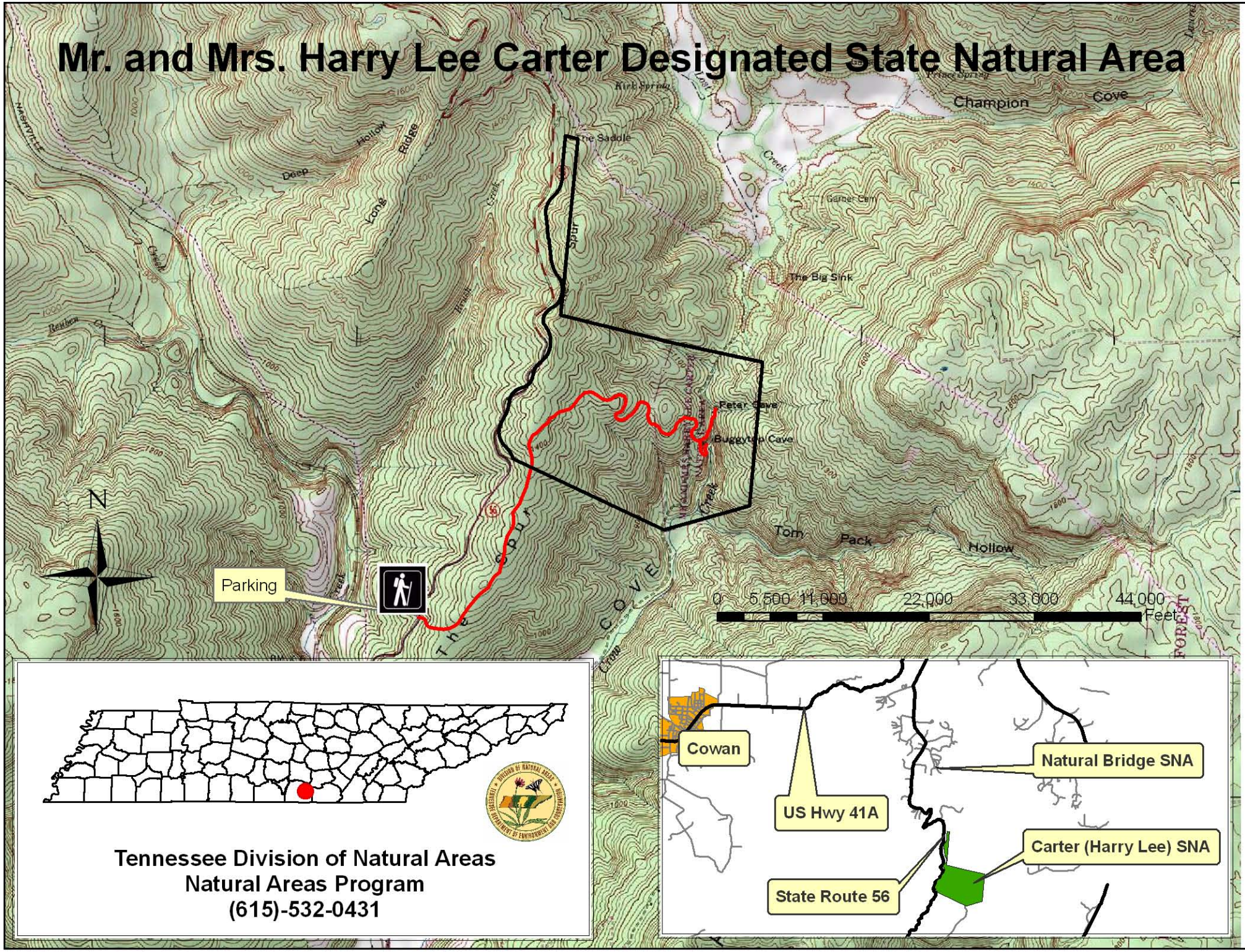Mr. and Mrs. Harry Lee Carter Designated State Natural Area