William B. Clark Designated State Natural Area

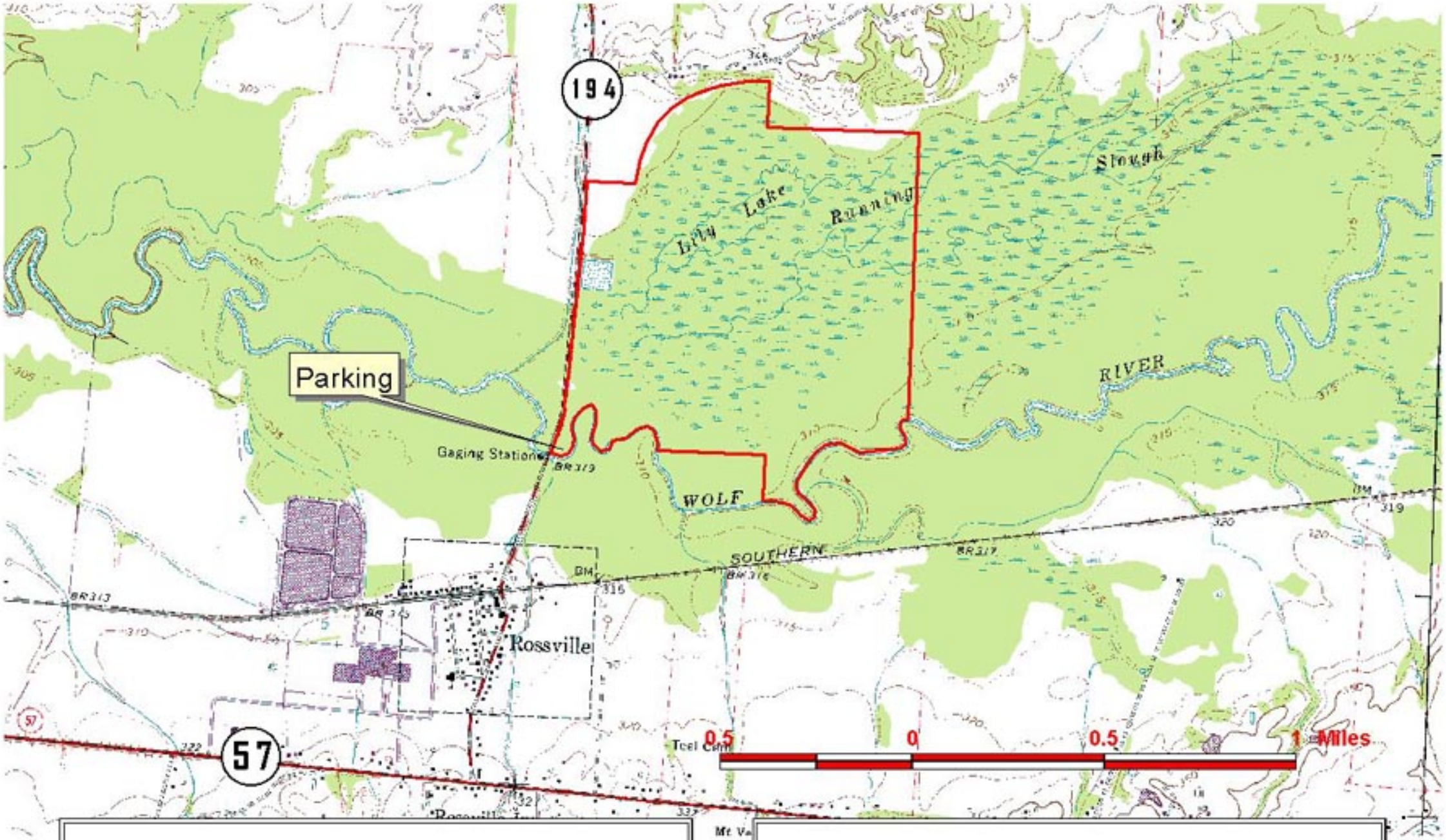
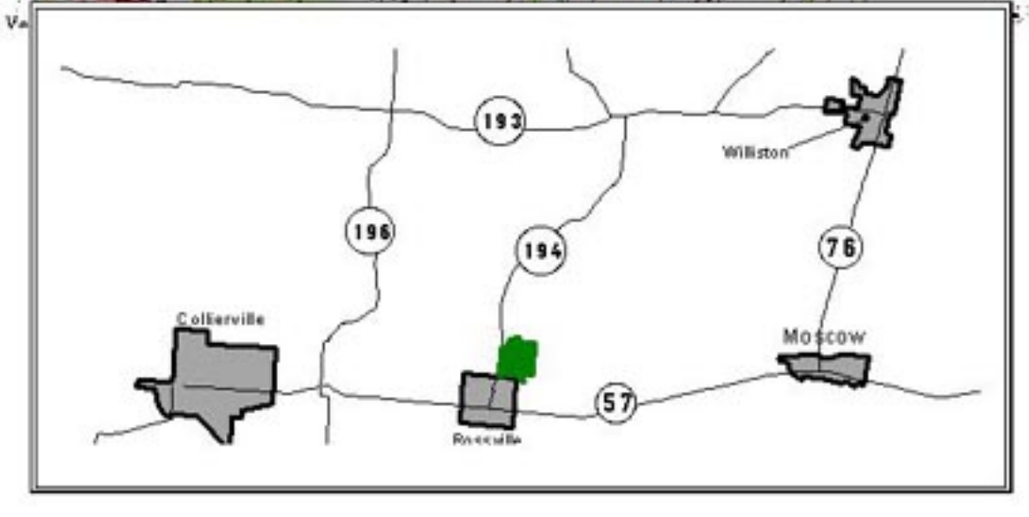
Tennessee Division of Natural Heritage
Natural Areas Program
615-532-0431