Harry Lee Carter Designated State Natural Area

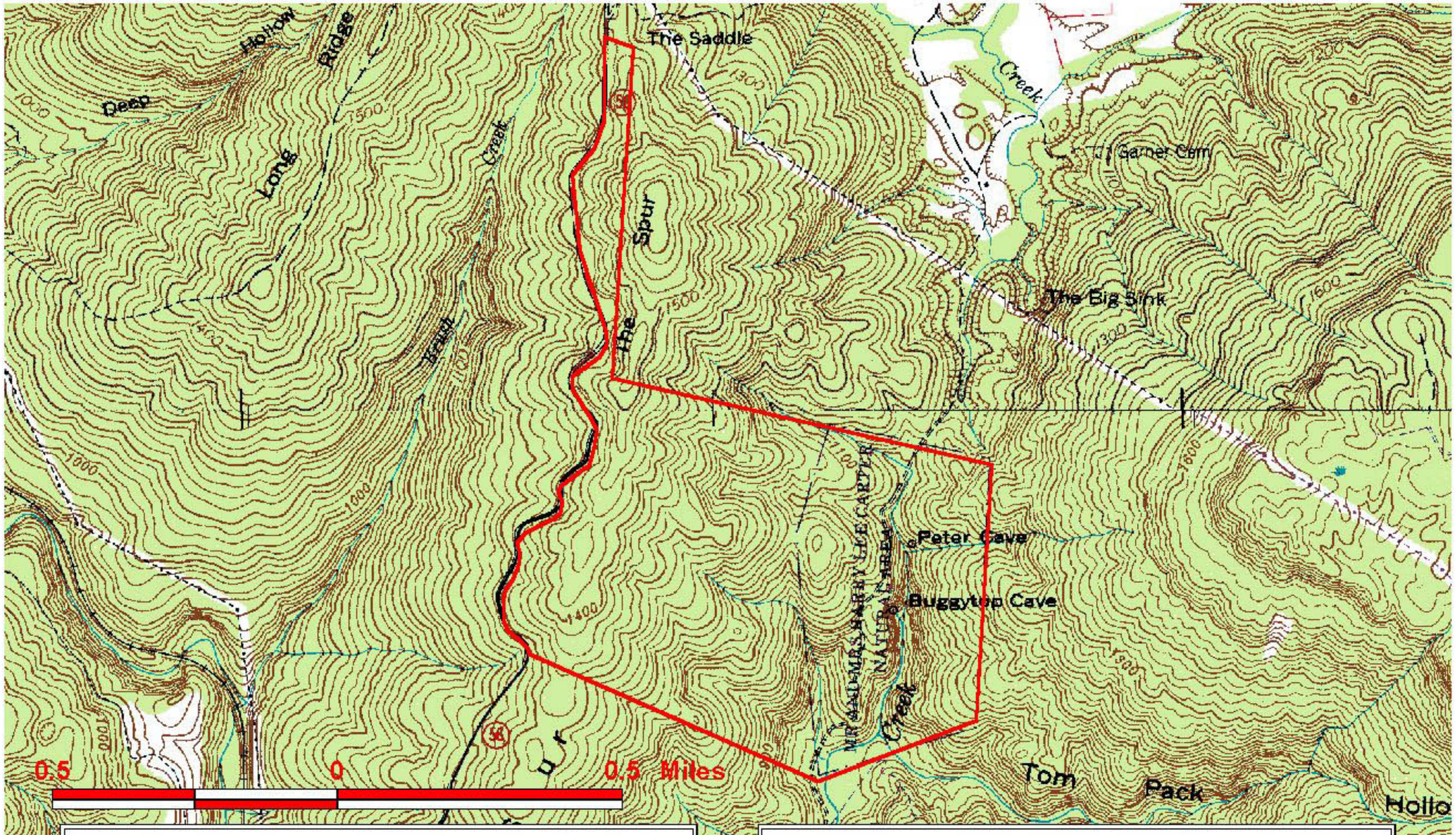

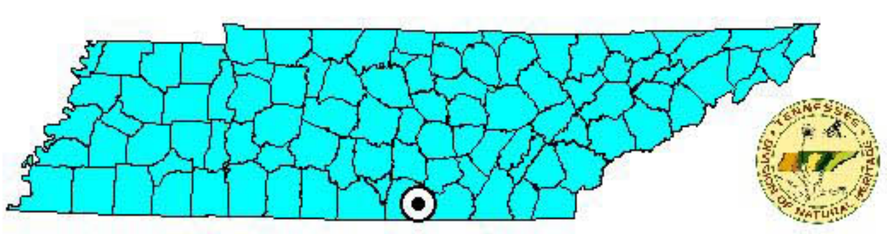

Tennessee Division of Natural Heritage
Natural Areas Program
615-532-0431