ATTACHMENT B–2

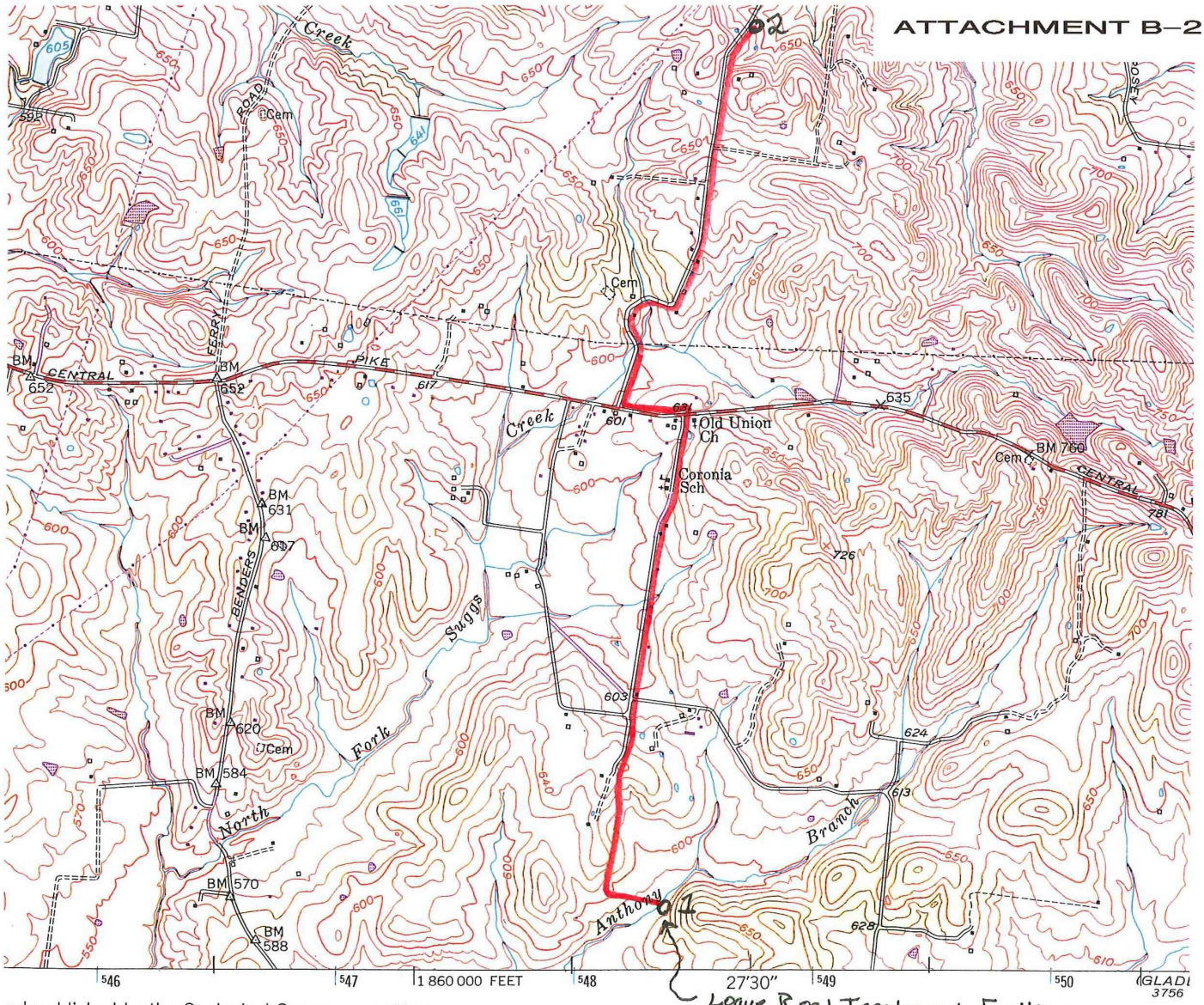

Logue Road Treatment Facility

nd published by the Geological Survey

SC&GS, and USCE

rial photographs by Kelsh plotter
aken 1950. Field check 1951

. 1927 North American datum
sed on Tennessee coordinate system
al Transverse Mercator grid ticks,
blue
urple compiled in cooperation with
agencies from aerial photographs
information not field checked

en 1927 North American Datum and North
983 (NAD 83) for 7.5-minute intersections

MAP SALES AND SERVICES
1100 Lebanon Rd.
615 · 242 · 3388
Nashville, Tn 37210

MN
GN
0°20′
6 MILS
1½°
27 MILS

UTM GRID AND 1975 MAGNETIC NORTH
DECLINATION AT CENTER OF SHEET

Map photoinspected 1981
No major culture or drainage changes observed

ROAD CLASSIFICATION

Heavy-duty — 4 LANE | 6 LANE
Light-duty
Medium-duty — 4 LANE | 6 LANE
Unimproved dirt
U. S. Route
State Route
Interstate Route

MARTHA, TENN.
36086-B4-TF-024
PHOTOINSPECTED 1981
1951
PHOTOREVISED 1975
DMA 3756 III NW—SERIES V841

SCALE 1:24 000

1 ½ 0 1 MILE
1000 0 1000 2000 3000 4000 5000 6000 7000 FEET
1 .5 0 1 KILOMETER

CONTOUR INTERVAL 10 FEET
NATIONAL GEODETIC VERTICAL DATUM OF 1929