

TENNESSEE DEPARTMENT OF ENVIRONMENT AND CONSERVATION
Division of Solid Waste Management
5th Floor, L & C Tower
401 Church Street
Nashville, Tennessee 37243-1535
(615) 532-0780

NOTICE OF RECEIPT OF A PERMIT APPLICATION
FOR A SOLID WASTE DISPOSAL FACILITY

Loudon County Solid Waste Disposal Commission has applied to the Tennessee Department of Environment and Conservation (TDEC) Division of Solid Waste Management (DSWM) for a solid waste disposal facility permit modification to construct and operate a lateral and vertical expansion of the existing Class I landfill, Matlock Bend Landfill, SNL 53-0203. The facility is located in Loudon County, at 21712 Highway 72 North, Loudon, Tennessee (latitude 35°44'49.73" N/longitude 84°24'44.19" W). The waste materials to be accepted are classified as domestic wastes, commercial wastes, institutional wastes, municipal solid wastes, bulky wastes, landscaping and land clearing wastes, industrial wastes, construction/demolition wastes, farming wastes, shredded automotive tires, dead animals, and special wastes.

Under State law, the applicant must obtain a modification of the existing permit before constructing or operating the proposed facility expansion. DSWM has received a Part I Permit Application indicating Loudon County Solid Waste Disposal Commission 's desire to obtain the required permit modification.

A complete permit application consists of both a Part I and a Part II, as described in Regulations Governing Solid Waste Processing and Disposal Facilities in Tennessee, Rule 1200-1-7-.02(2)(c). Upon receipt of a complete Part I and Part II application, DSWM will do an in-depth review to determine if the application meets the technical standards of the Regulations described in Rule Chapter 1200-1-7-.04(9), Solid Waste Processing and Disposal. Once the technical review is completed, DSWM will make a tentative decision to either grant or to deny the permit and will issue a public notice of such decision. This second notice will provide the public at least 45 days to submit written comments on the proposed action and to request a public hearing (a public hearing may be announced in this second notice if there is already significant public interest). If there is a significant degree of public interest found following the publication of this second notice, a public hearing will be scheduled, and a public notice issued at least 15 days before the hearing. After considering all comments received, the DSWM Director shall issue a final permit decision and a response to comments.

Further information on this matter may be obtained by contacting the Division of Solid Waste Management at the TDEC Knoxville Environmental Field Office, 3711 Middlebrook Pike, Knoxville, Tennessee 37921, telephone: 865-594-6035; or Mr. Steve Field, Chairman, Loudon County Solid Waste Disposal Commission, 100 River Road, Box 109, Loudon, Tennessee 37774, telephone: 865-576-1057; or Mr. Ron Vail, Santek environmental, Inc., 650 25th Street, NW, Suite 100, Cleveland, Tennessee 37311, telephone: 423-476-9160.

Persons who wish to be on the Division of Solid Waste Management's mailing list should obtain a Mailing List Request form by calling or writing the Public Participation Officer, Division of Solid Waste Management, Tennessee Department of Environment and Conservation, 5th Floor, L & C Tower, 401 Church Street, Nashville TN 37243-1535, telephone: (615) 532-0798, email: solid.waste@state.tn.us.

The Tennessee Department of Environment and Conservation is committed to principles of equal opportunity, equal access, and affirmative action. Contact the EEO/AA Coordinator at 1-888-867-7455 or the ADA Coordinator at 1-866-253-5827 for further information. Hearing impaired callers may use the Tennessee Relay Service at 1-800-848-0298.

NOTICE ISSUED: February 26, 2009

MAPQUEST.

0 800 m
2400 ft

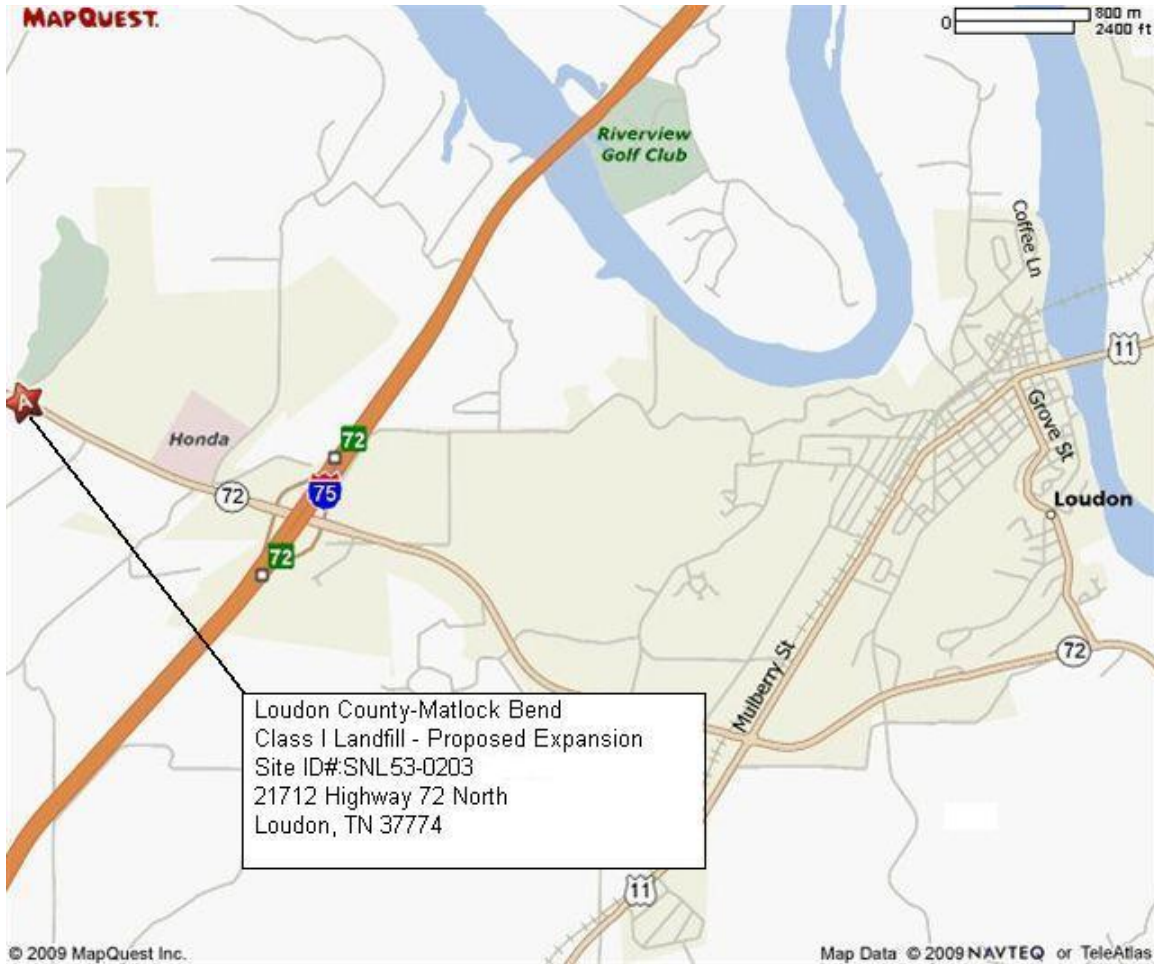

Loudon County-Matlock Bend
Class I Landfill - Proposed Expansion
Site ID# SNL53-0203
21712 Highway 72 North
Loudon, TN 37774

© 2009 MapQuest Inc.

Map Data © 2009 NAVTEQ or TeleAtlas