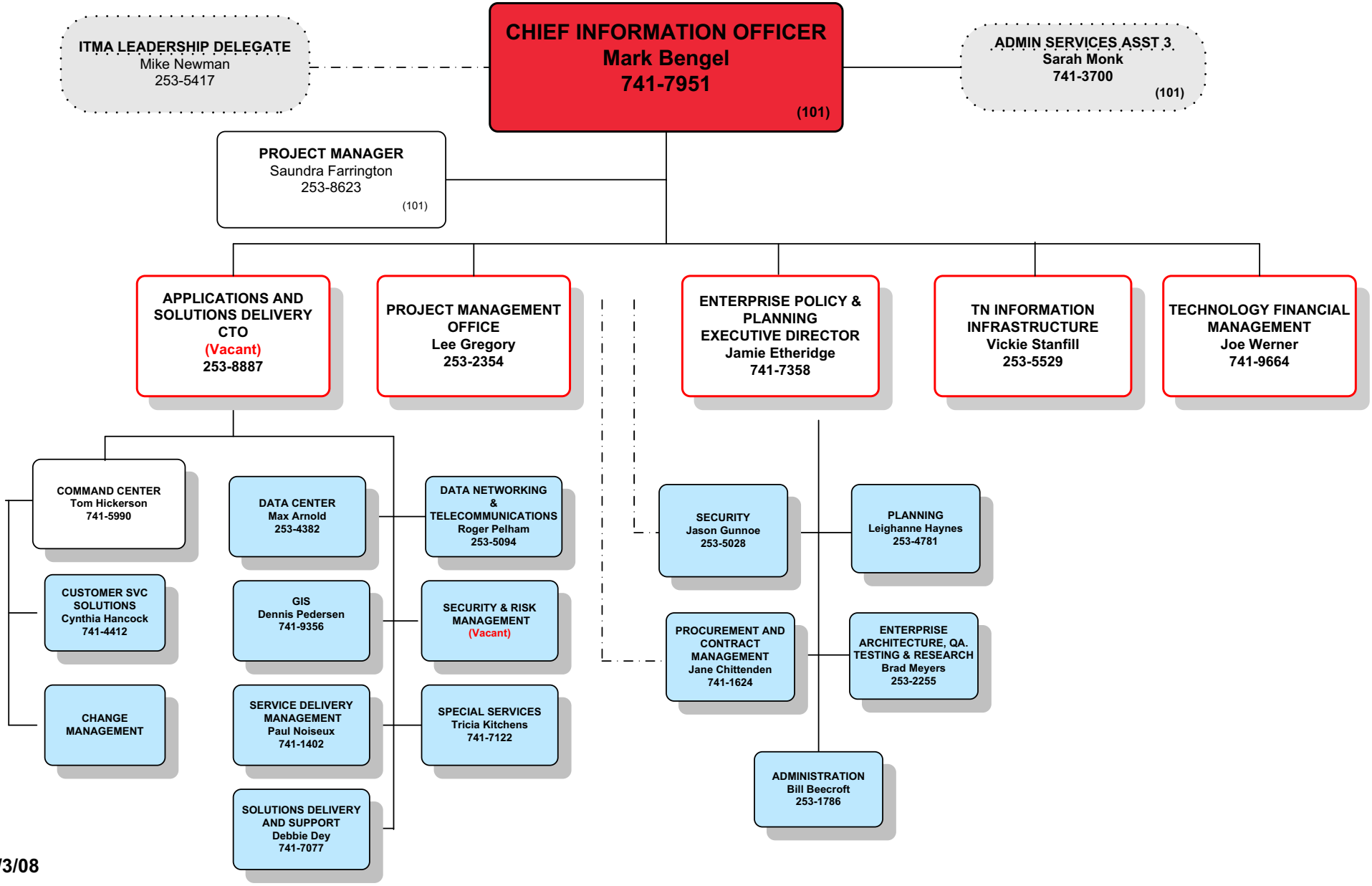OFFICE FOR INFORMATION RESOURCES