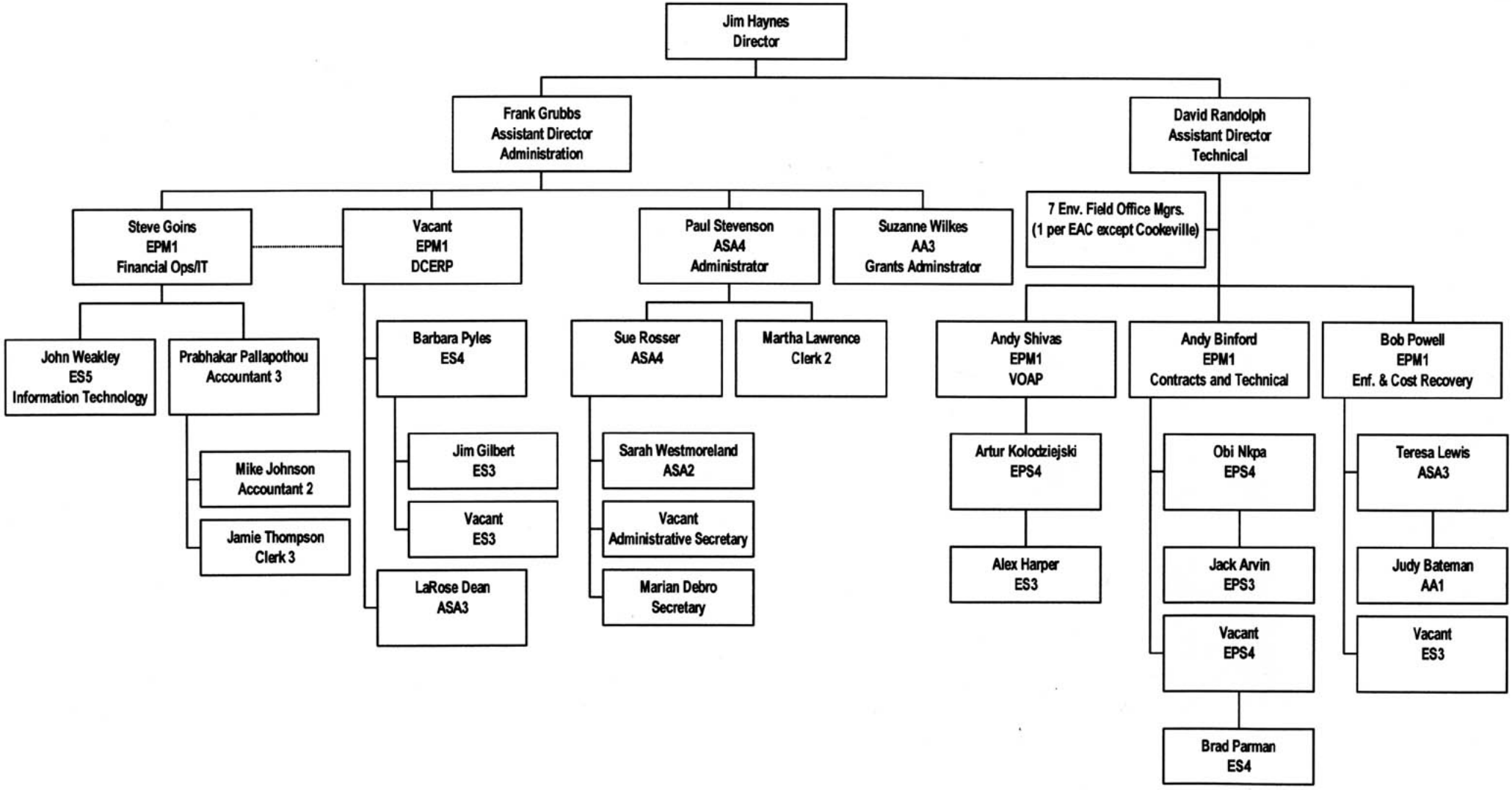
Jim Haynes
Director
Frank Grubbs
Assistant Director
Administration
David Randolph
Assistant Director
Technical
Steve Goins
EPM1
Financial Ops/IT
Vacant
EPM1
DCERP
Paul Stevenson
ASA4
Administrator
Suzanne Wilkes
AA3
Grants Adminstrator
7 Env. Field Office Mgrs.
(1 per EAC except Cookeville)
John Weakley
ES5
Information Technology
Prabhakar Pallapothou
Accountant 3
Mike Johnson
Accountant 2
Jamie Thompson
Clerk 3
Barbara Pyles
ES4
Jim Gilbert
ES3
Vacant
ES3
LaRose Dean
ASA3
Sue Rosser
ASA4
Martha Lawrence
Clerk 2
Sarah Westmoreland
ASA2
Vacant
Administrative Secretary
Marian Debro
Secretary
Andy Shivas
EPM1
VOAP
Andy Binford
EPM1
Contracts and Technical
Bob Powell
EPM1
Enf. & Cost Recovery
Artur Kolodziejski
EPS4
Alex Harper
ES3
Obi Nkpa
EPS4
Jack Arvin
EPS3
Vacant
EPS4
Brad Parman
ES4
Teresa Lewis
ASA3
Judy Bateman
AA1
Vacant
ES3