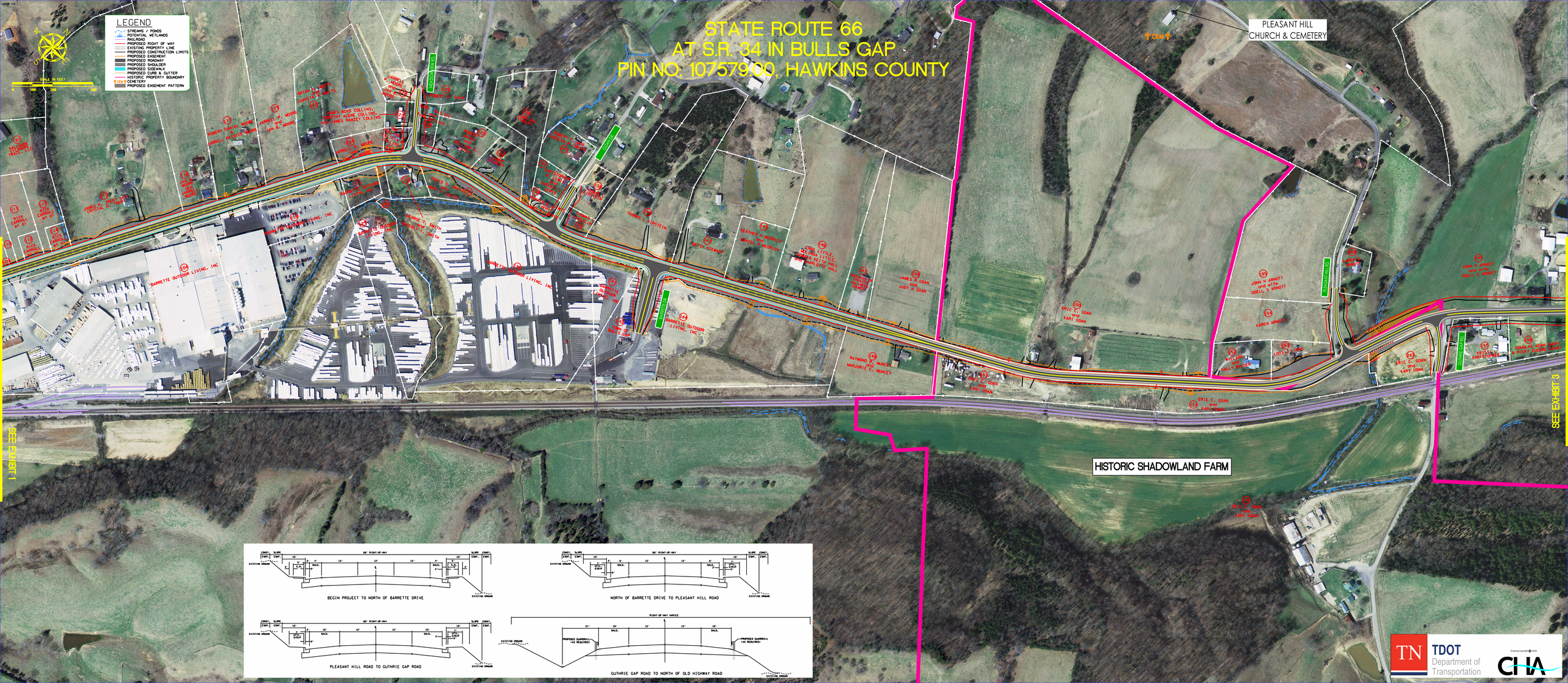STATE ROUTE 66
AT S.R. 34 IN BULLS GAP
PIN NO: 107579.00, HAWKINS COUNTY