



TDOT Region 2 Quarterly Report



Quarter 2, 2019

Total Incidents Managed This Quarter: 6532

Incidents Managed YTD

Total Incidents Managed YTD - 12106

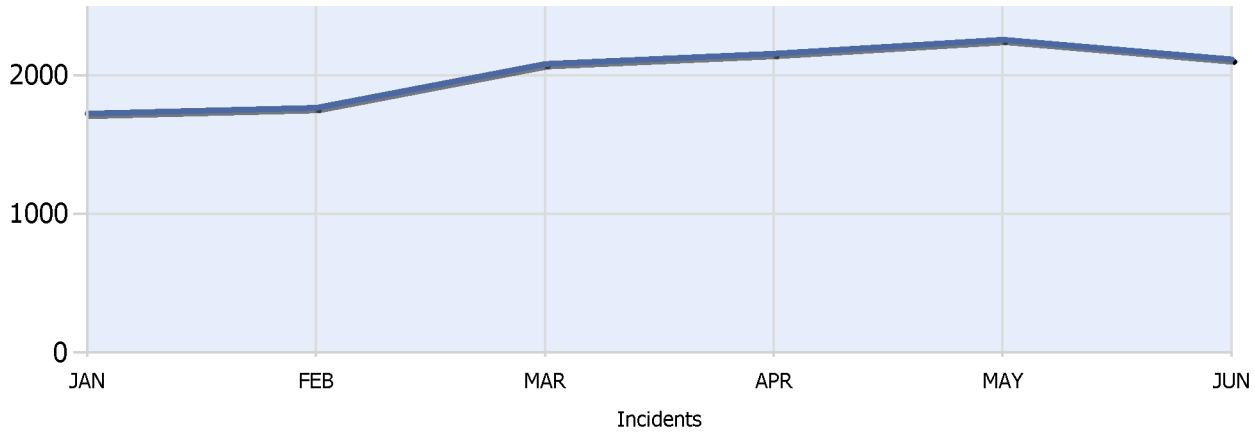

Incidents By Detection Source

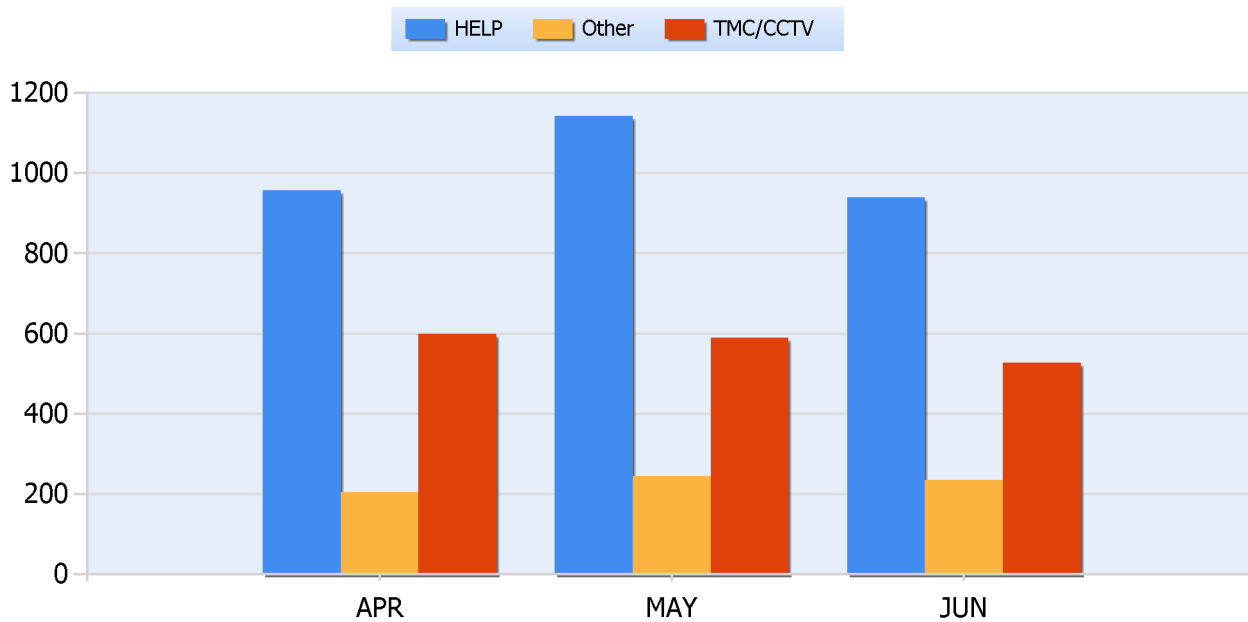



TDOT Region 2 Quarterly Report



Quarter 2, 2019

Total Incidents Managed This Quarter: 6532

Total Roadway Incidents

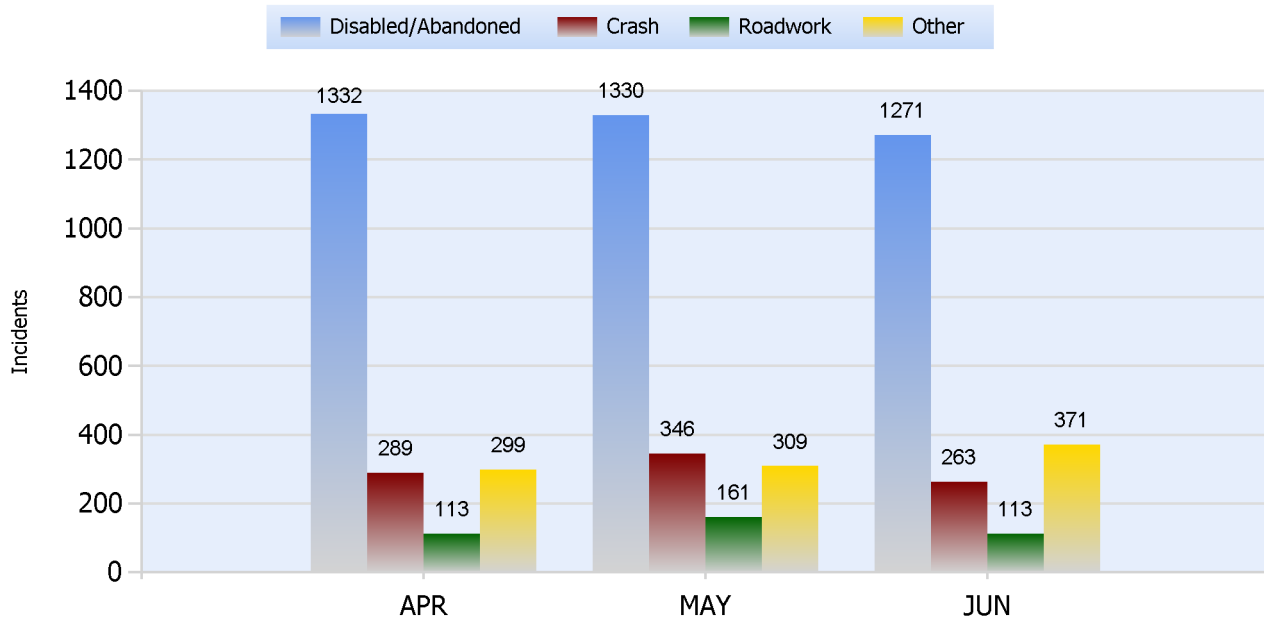

Lane Blockage Clearance Times Overall

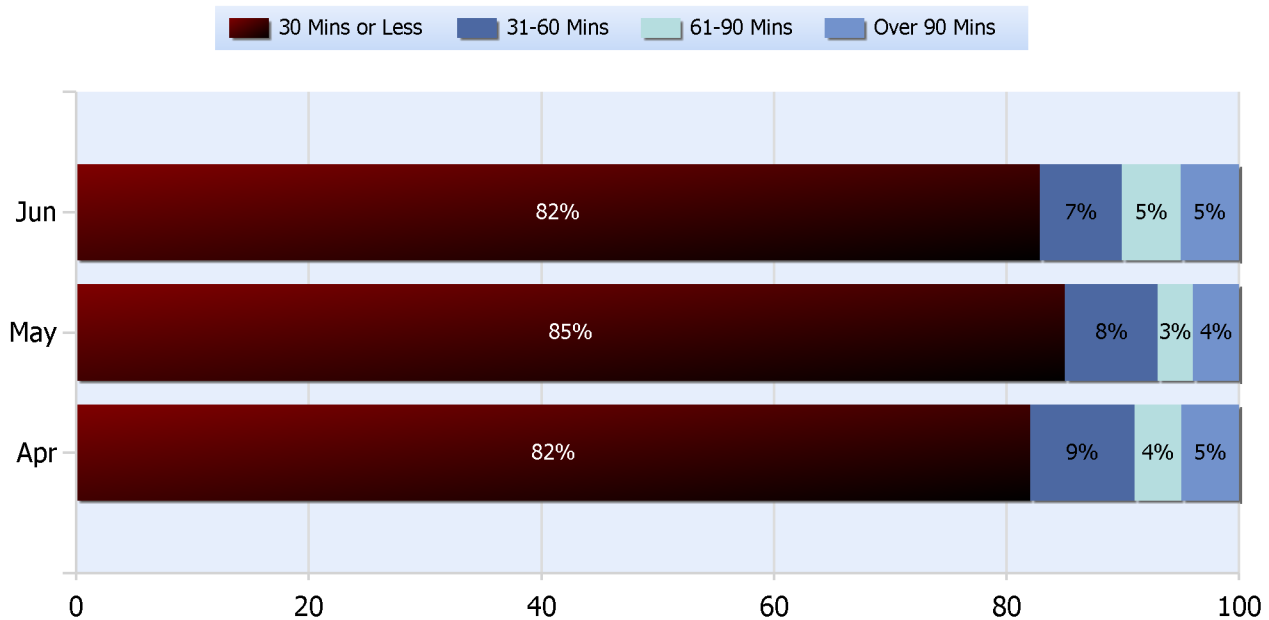



TDOT Region 2 Quarterly Report



Quarter 2, 2019

Total Incidents Managed This Quarter: 6532

Lane Blockage Clearance Times Urban

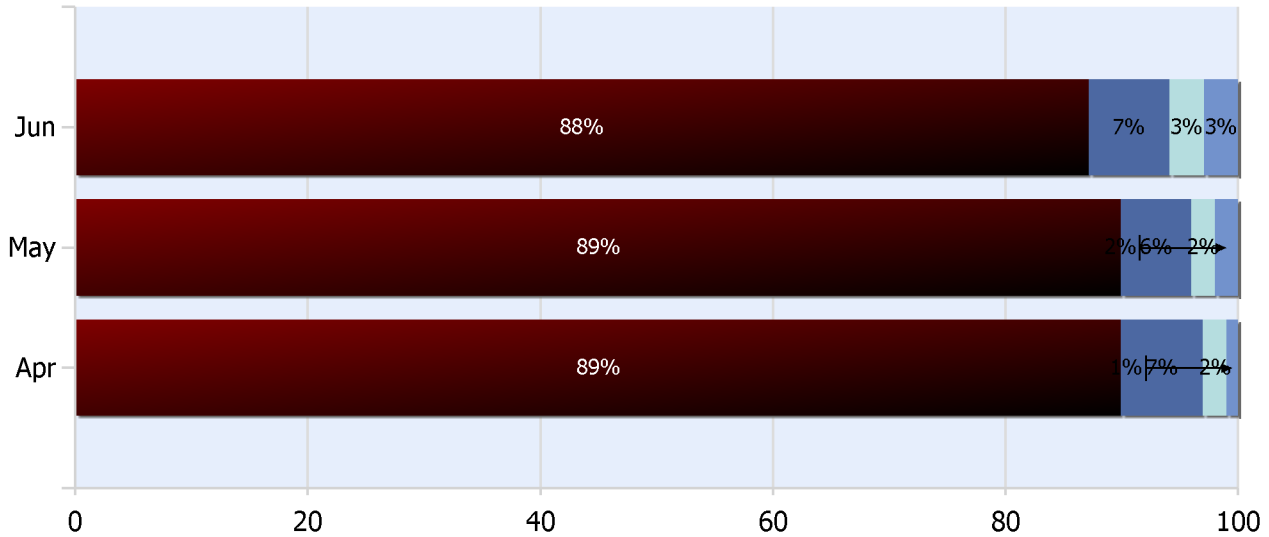
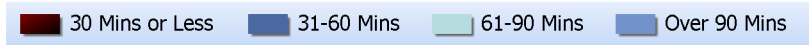



TDOT Region 2 Quarterly Report



Quarter 2, 2019

Total Incidents Managed This Quarter: 6532

Lane Blockage Clearance Times Rural

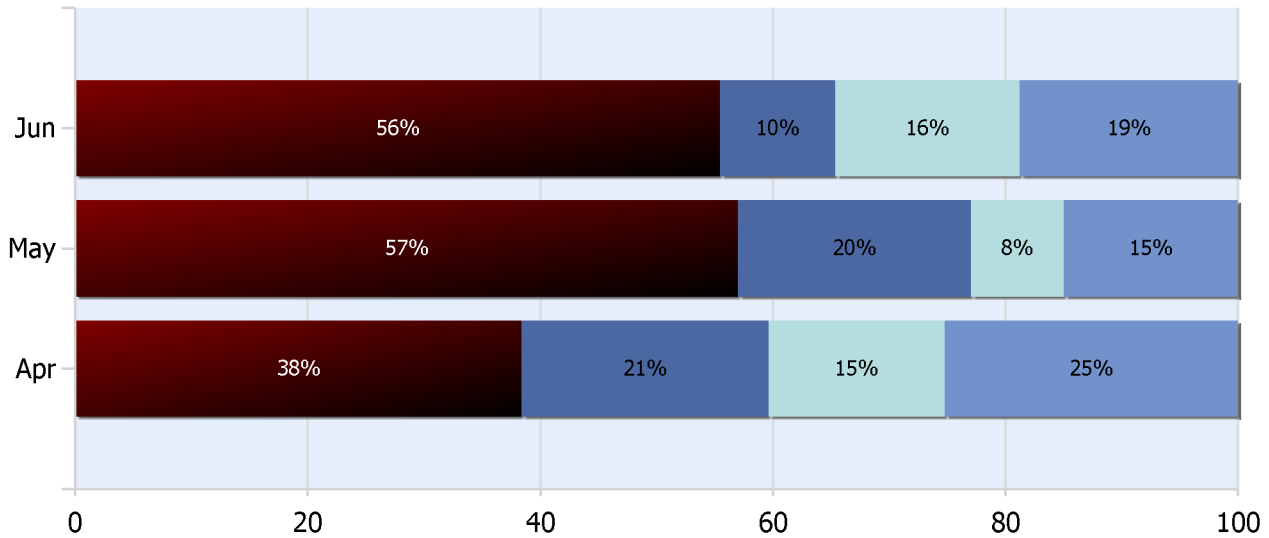



TDOT Region 2 Quarterly Report



Quarter 2, 2019

Total Incidents Managed This Quarter: 6532

HELP Services Provided

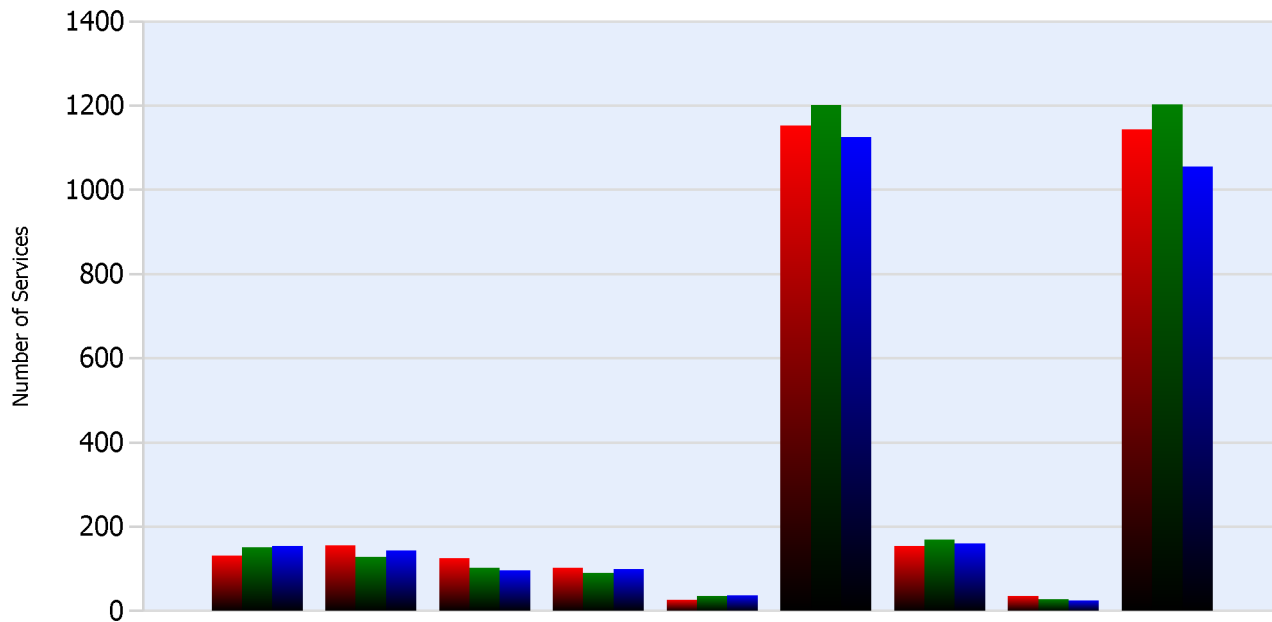

Month	Debris	Tire	Fuel	Mech	Jump	Traffic Ctrl	Tag	No Service	Other
APR	131	156	125	103	26	1152	155	36	1143
MAY	152	128	103	91	35	1201	170	28	1203
JUN	155	144	96	99	38	1125	160	25	1055

DMS Usage

	Apr	May	Jun	Quarter
Average % ON Time	34.4	27.1	30.3	30.6
Average Post Time	7.7	5.3	4.3	5.7
Avg Messages Per Sign	47.5	54	53.4	51.6
Total Messages Posted	1521	1728	1709	4958



TDOT Region 2 Quarterly Report



Quarter 2, 2019

Total Incidents Managed This Quarter: 6532

Events Affecting Traffic This Quarter:

- 4/1/19-Incident # 160666 11:31am EST I-75 NB at MM 1.2 in Hamilton Cty-Single Veh Crash w/extriation-Concrete rail from overpass collapsed onto roadway. Veh hit debris from collapse. All lane closed. Road back open 4/5/19 at 12:50pm EST.
- 4/4/19-Incident #160831 04:31am CST SR-001 WB at MM 12 in Cumberland Cty- Single Veh Crash w/fatality. All lanes shut down. All lanes back open at 09:36 am EST.
- 5/17/19-Incident # 164083 5:43pm EST I-75 NB at MM 11.4 in Hamilton Cty-Multi Veh Crash w/entrapment and traffic diversion & 2 secondary MVC Inc# 164084 & 164085. All lanes open at 19:49pm EST.
- 5/31/19-Incident #165073 20:20pm EST SR-153 NB at MM 2.8 in Hamilton Cty- Multi Veh Crash w/entrapment in RV shelving unit and traffic diversion. All lanes open 6/1/19 at 00:07am EST.
- 6/6/19-Incident #165458 15:38pm CST SR-299 EB at MM 0.56 in Cumberland Cty-Overturnd truck pulling bulldozer & damage to roadway. All lanes open 6/7/19 at 00:59am CST.
- 6/7/19-Incident #165496 06:58am EST I-24 WB at MM 178.5 in Hamilton Cty- Jack-Knifed TT that hit both sides of bridge. Hazmat for diesel leak. Bridge Inspection to check bridge damage. All lanes open at 10:00am EST.

Travel Lane Blockage Events:

Roadway	Incident Count	Incident %
I-24	368	32
I-40	33	2.9
I-75	437	38
SR153	195	16.9
SR29	118	10.3