



TDOT Region 4 Quarterly Report



Quarter 2, 2019

Total Incidents Managed This Quarter: 7630

Incidents Managed YTD

Total Incidents Managed YTD - 14266

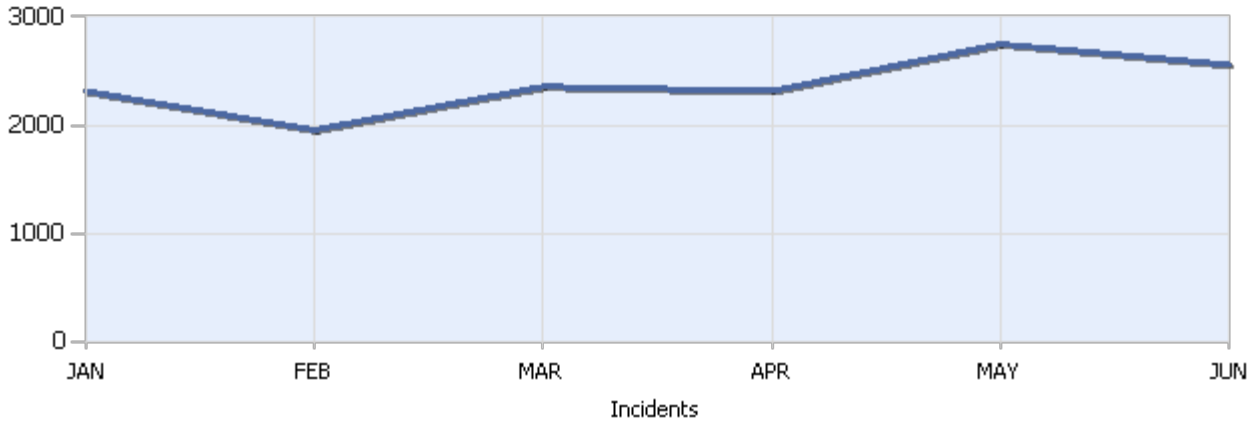

Incidents By Detection Source

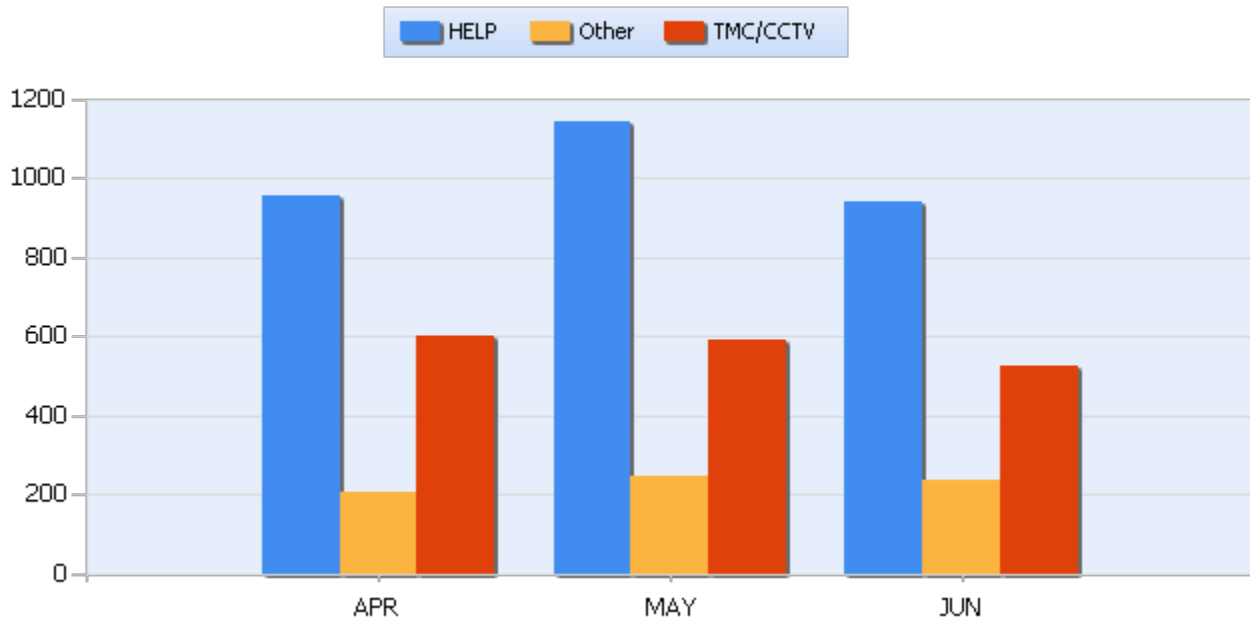

Quarter 2, 2019

Total Incidents Managed This Quarter: 7630

Total Roadway Incidents

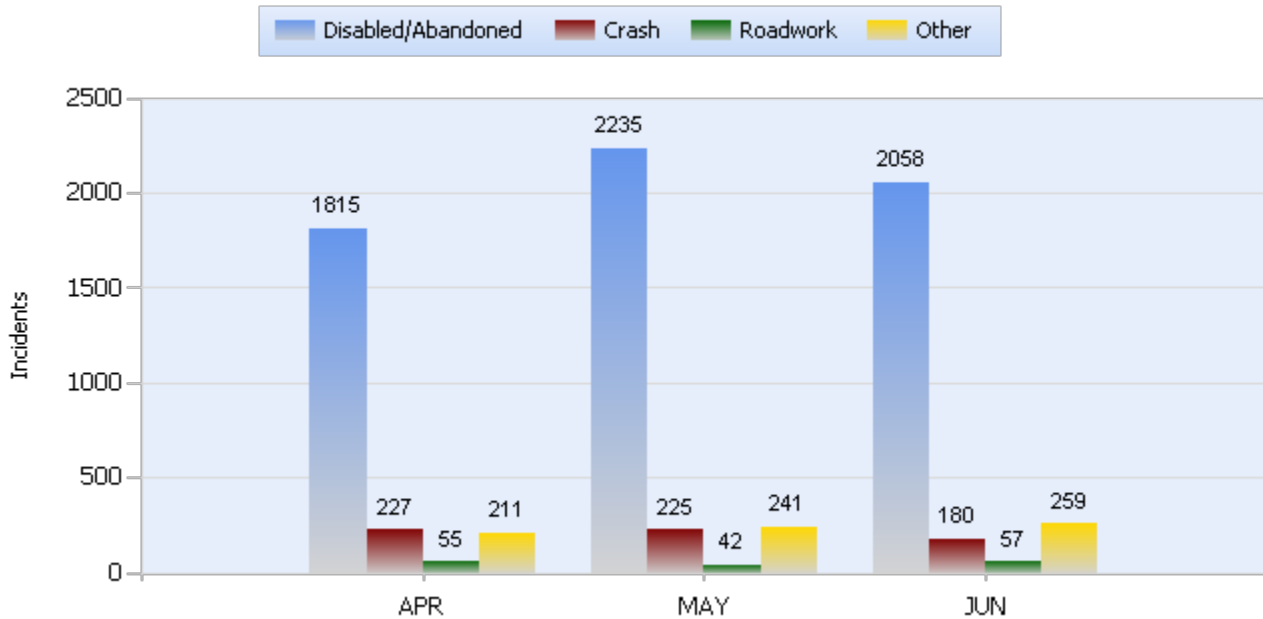

Lane Blockage Clearance Times Overall

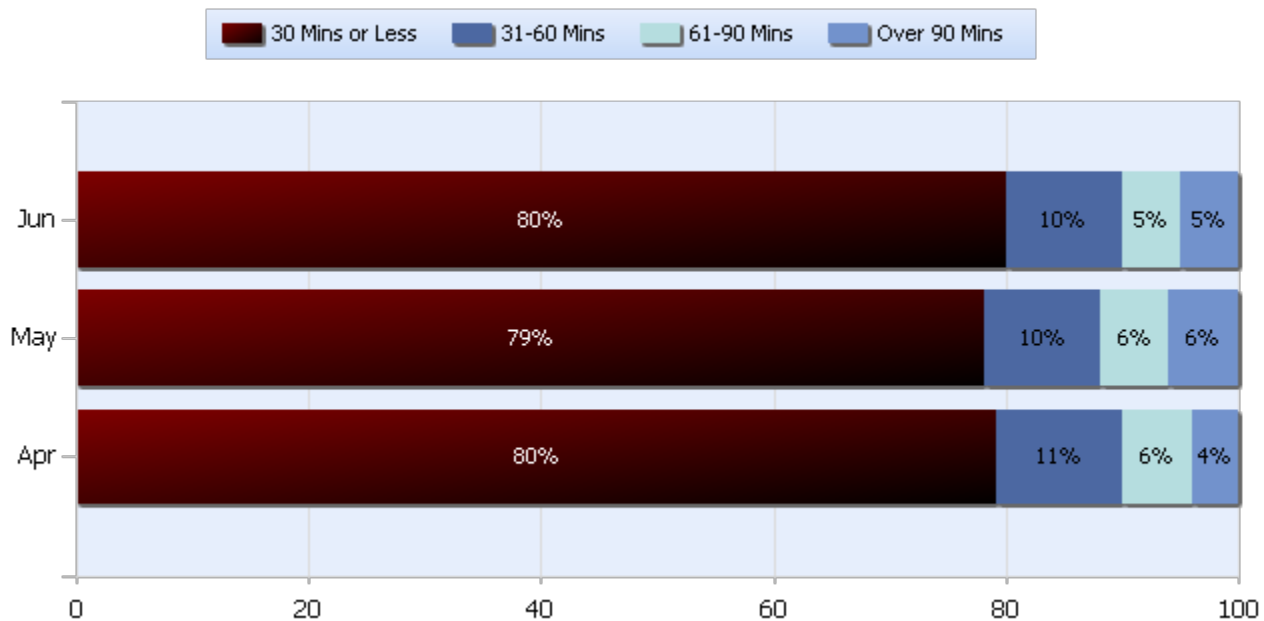



TDOT Region 4 Quarterly Report



Quarter 2, 2019

Total Incidents Managed This Quarter: 7630

Lane Blockage Clearance Times Urban

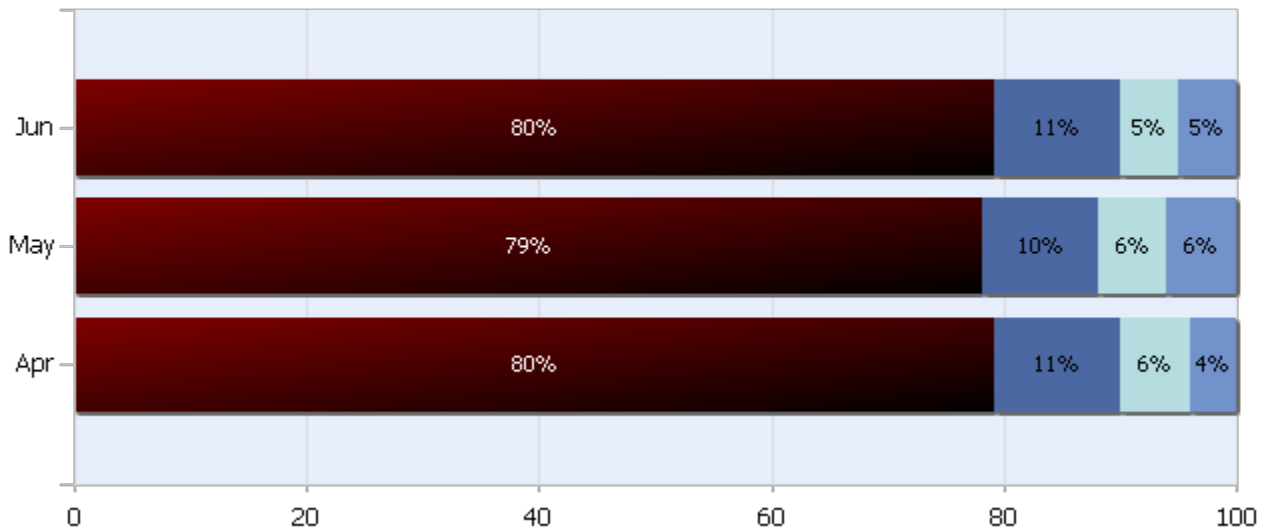



TDOT Region 4 Quarterly Report



Quarter 2, 2019

Total Incidents Managed This Quarter: 7630

Lane Blockage Clearance Times Rural

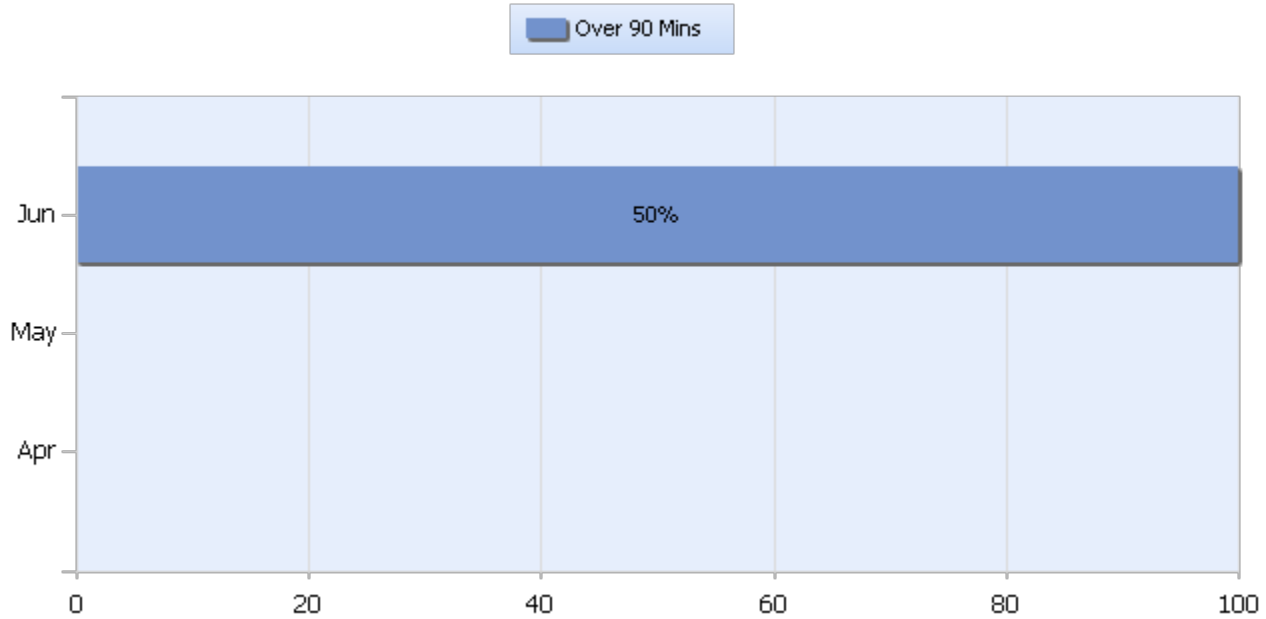



TDOT Region 4 Quarterly Report



Quarter 2, 2019

Total Incidents Managed This Quarter: 7630

HELP Services Provided

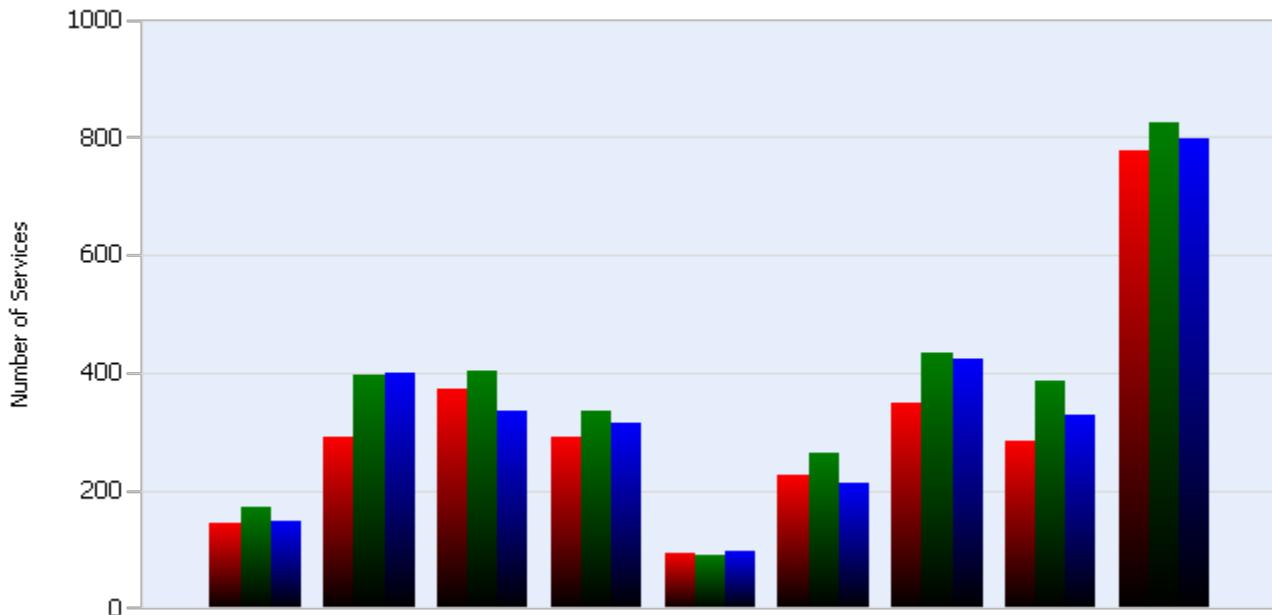

Month	Debris	Tire	Fuel	Mech	Jump	Traffic Ctrl	Tag	No Service	Other
APR	144	292	371	289	92	225	347	285	776
MAY	173	397	402	336	90	263	435	386	826
JUN	147	401	334	315	98	212	422	329	797

DMS Usage

	Apr	May	Jun	Quarter
Average % ON Time	3.9	8	6.5	6.2
Average Post Time	6.4	4.7	3.7	4.7
Avg Messages Per Sign	11.7	23.4	19.2	18.1
Total Messages Posted	563	1122	922	2607



TDOT Region 4 Quarterly Report



Quarter 2, 2019

Total Incidents Managed This Quarter: 7630

Events Affecting Traffic This Quarter:

- ? #242283: 04/09/2019: I-240W, Shelby Co. @15.2mm: Total closure for an overturned vehicle with fatality ejection. 15:15 to 17:00 1 hr. 45 min. closure
- ? #242866: 04/15/2019: I-40W, Shelby Co. @22.4mm: Total closure for a 5 car MVC with critical injury. 7:55 to 9:54 2 hour closure
- ? #243027: 04/16/2019: I-240E, Shelby Co. @23.8mm: Total closure for an Interstate Shooting with 1 minor injury. 21:11 to 23:13 2 hr closure
- ? #243899: 04/27/2019: I-240N, Shelby Co. @30.4mm: One car MVC. Driver ejected from the vehicle. Transported from scene in critical condition 13:14 to 15:37 2 hr. 23 min closure
- ? #000000: 05/06/2019: I-40E, Madison Co. @74.0mm: Total closure for a multi-vehicle fatality crash involving 2 TT and a THP unit responding to another crash scene at the 74.4mm (THP Trooper was fatally injured)
- ? #245027: 05/12/2019: I-40E, Shelby Co. @19.0mm: Total closure for a multi-vehicle fatality crash involving a pickup traveling westbound in the eastbound lanes that struck a Tractor Trailer. 5:26 to 10:21

Travel Lane Blockage Events:

Roadway	Incident Count	Incident %
I-240	477	37.8
I-40	435	34.4
I-55	178	14.1
SR385	173	13.7