



TDOT Region 4 Quarterly Report



Quarter 2, 2020

Total Incidents Managed This Quarter: 5963

Incidents Managed YTD

Total Incidents Managed YTD - 12671

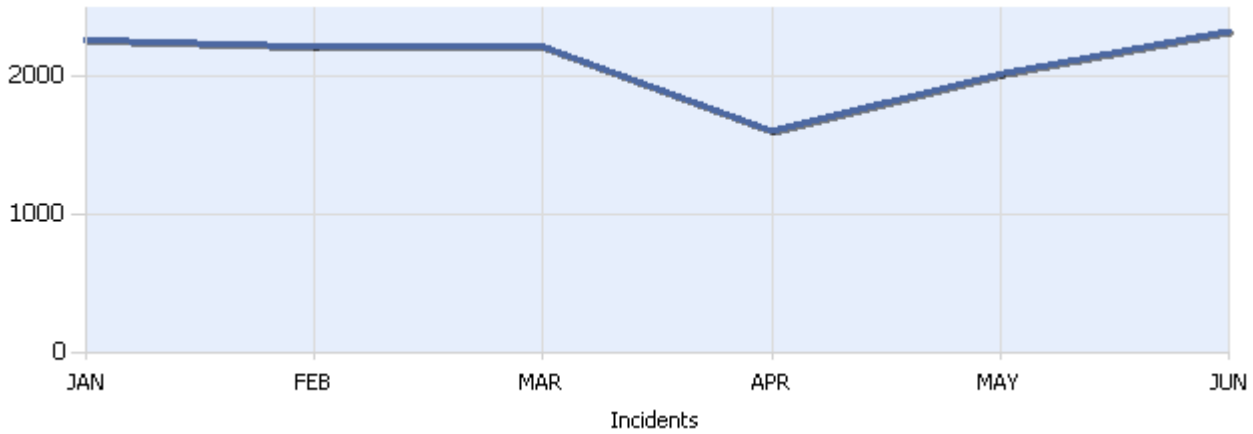

Incidents By Detection Source

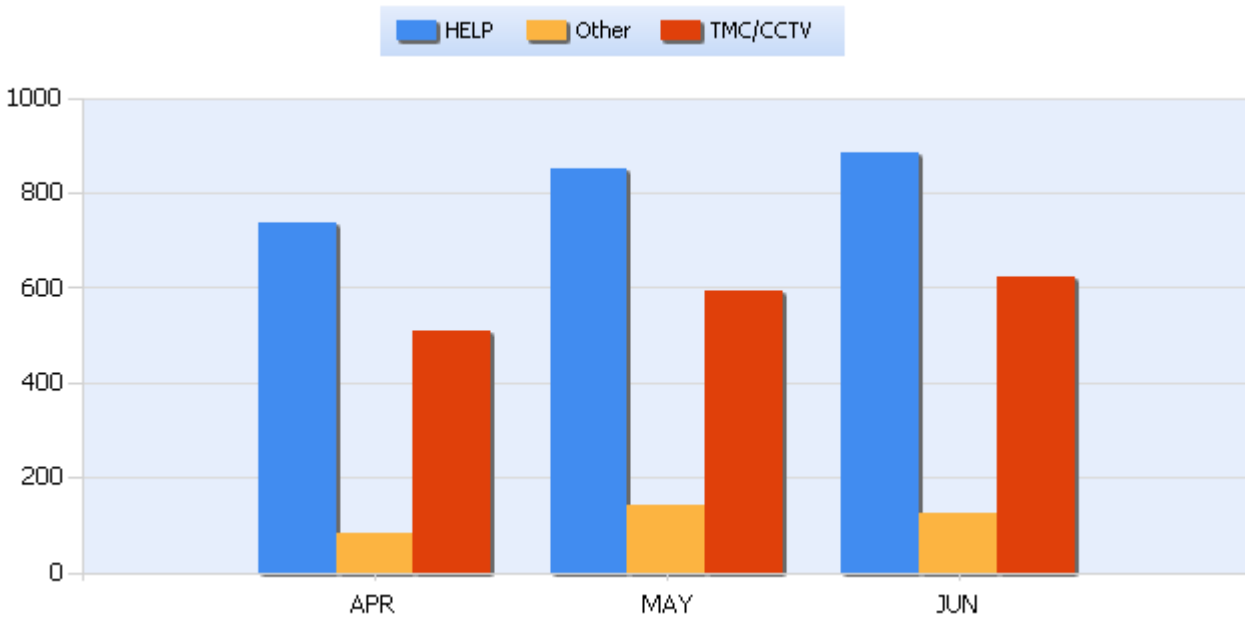



TDOT Region 4 Quarterly Report



Quarter 2, 2020

Total Incidents Managed This Quarter: 5963

Total Roadway Incidents

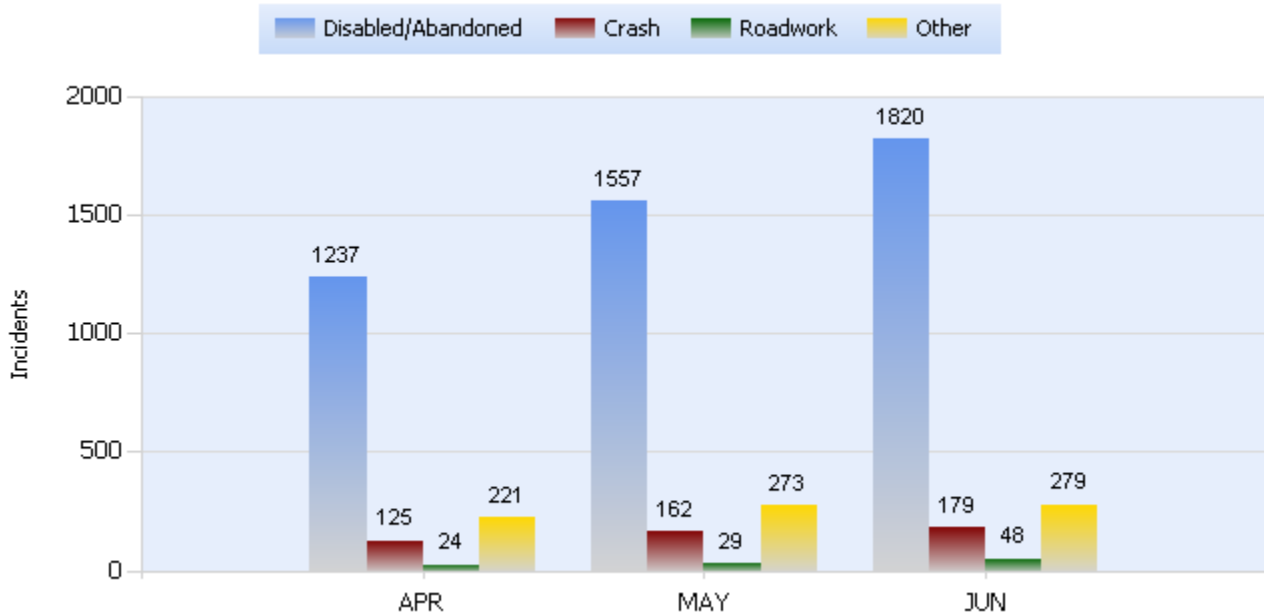

Lane Blockage Clearance Times Overall

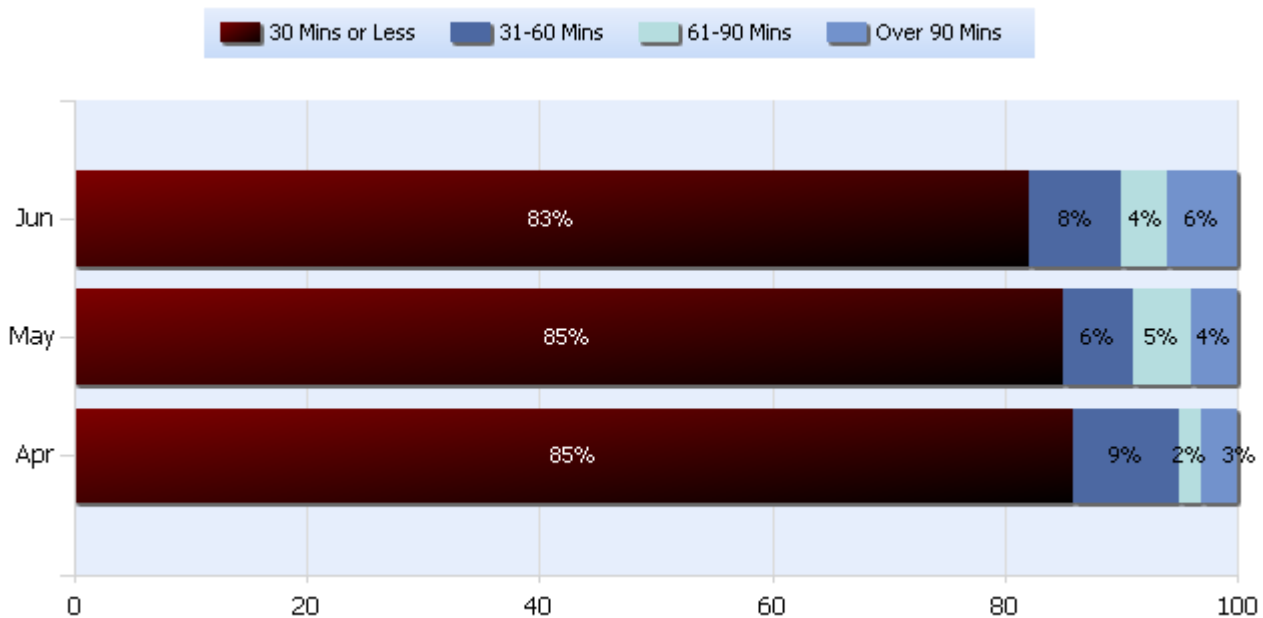



TDOT Region 4 Quarterly Report



Quarter 2, 2020

Total Incidents Managed This Quarter: 5963

Lane Blockage Clearance Times Urban

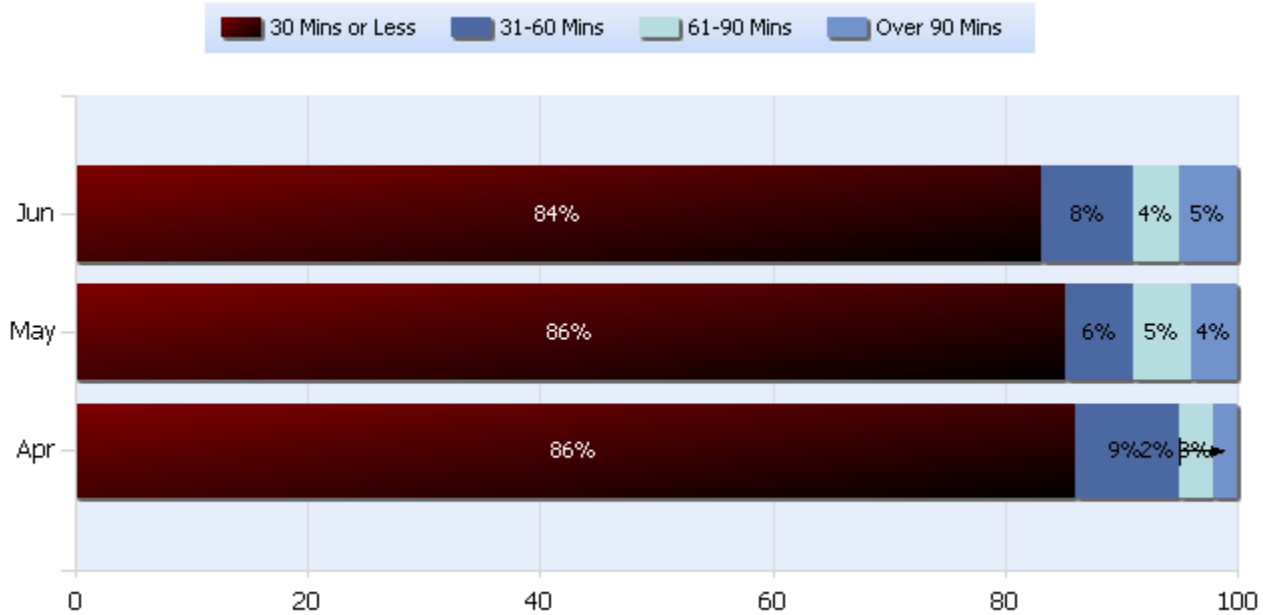

Lane Blockage Clearance Times Rural

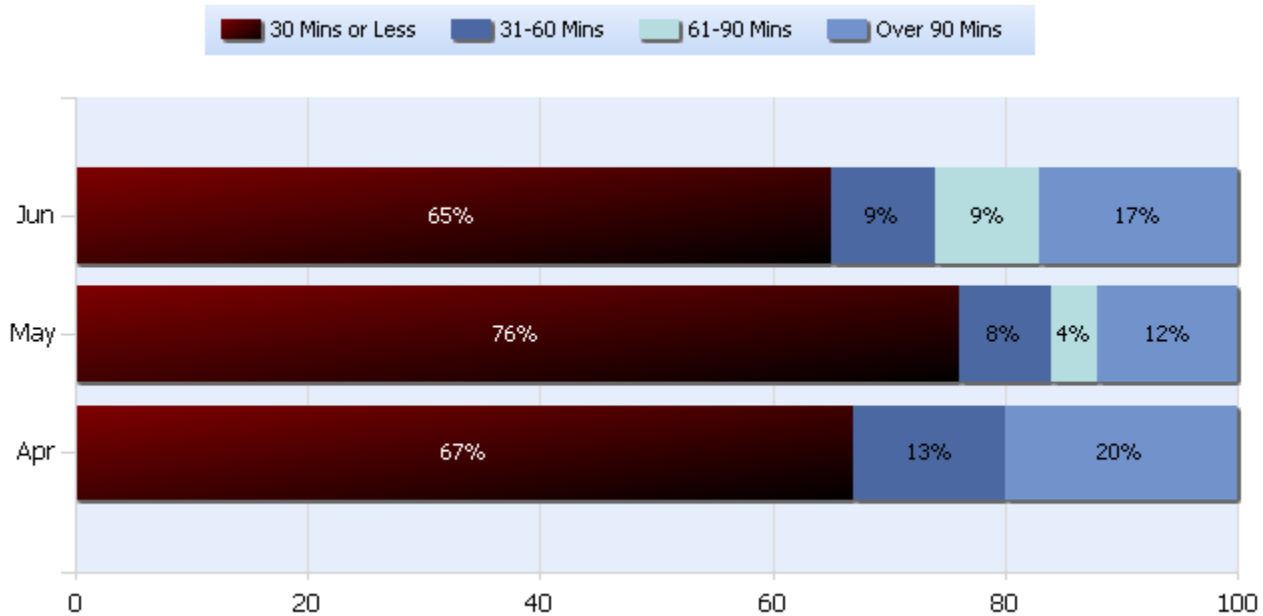



TDOT Region 4 Quarterly Report



Quarter 2, 2020

Total Incidents Managed This Quarter: 5963

HELP Services Provided

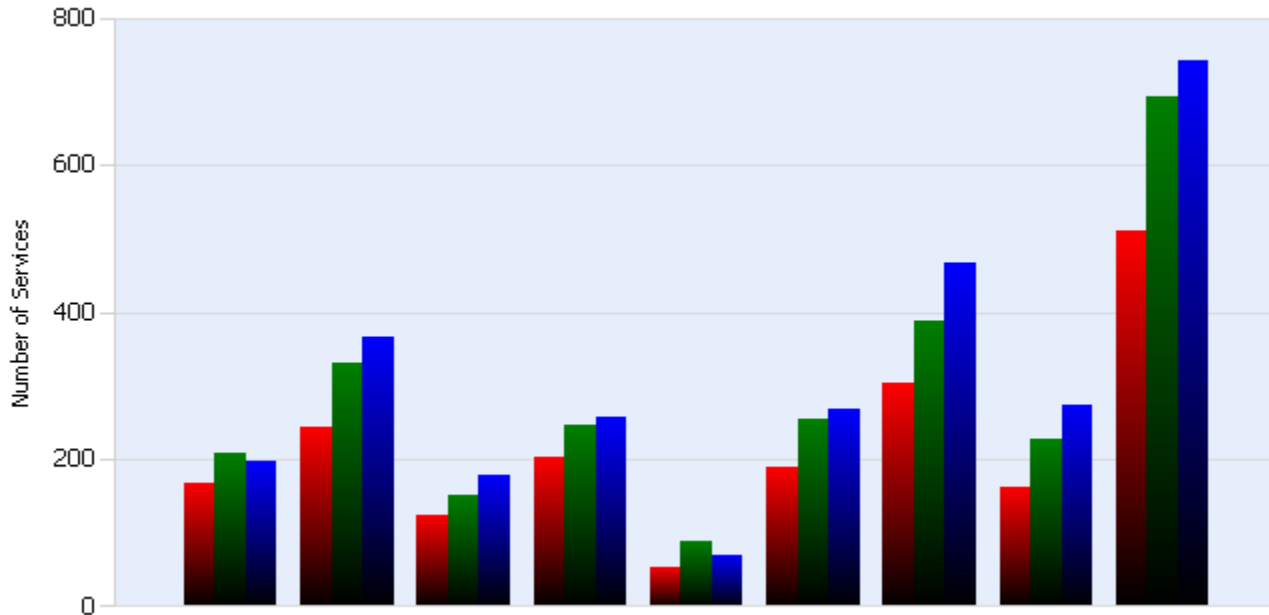

Month	Debris	Tire	Fuel	Mech	Jump	Traffic Ctrl	Tag	No Service	Other
APR	168	243	123	202	54	189	302	163	511
MAY	209	331	151	247	87	254	389	226	692
JUN	196	367	179	256	70	268	468	274	743

DMS Usage

	Apr	May	Jun	Quarter
Average Post Time	3.1	3.2	4.3	3.6
Avg Messages Per Sign	10.7	16	22.1	16.3
Total Messages Posted	512	770	1061	2343



TDOT Region 4 Quarterly Report



Quarter 2, 2020

Total Incidents Managed This Quarter: 5963

Events Affecting Traffic This Quarter:

- April 4, 2020 Inc # 271954 I240 WB 15.6 mm 13:51 - 19:16 Dump truck struck overhead structure RR bridge gravel truck caught fire roadway closed detour
- April 21, 2020 Inc # 272830 1:35 - 4:21 I240 WB 21.8 mm fatality pedestrian struck roadway closed detour
- April 21, 2020 Inc # 272834 4:27 - 7:18 I40 WB 102 mm fatality pedestrian struck roadway closed detour
- May 2, 2020 Inc # 275035 16:02 - 22:10 SR385 EB 2.2 mm interstate shooting involving MPD roadway closed detour
- May 27 – 28, 2020 Inc # 275173 16:24 - 02:45 I40 WB 2.4 mm DMS # 10 struck and was removed roadway closed detour
- June 11, 2020 Inc # 276283 16:02 - 18:16 I55 6.0 mm shooting at MPD patrol car roadway closed detour

Travel Lane Blockage Events:

Roadway	Incident Count	Incident %
I-240	400	35.8
I-40	410	36.7
I-55	174	15.6
SR385	133	11.9