



# TDOT Region 4 Quarterly Report



Quarter 4, 2018

Total Incidents Managed This Quarter: 7518

## Incidents Managed YTD

Total Incidents Managed YTD - 34305

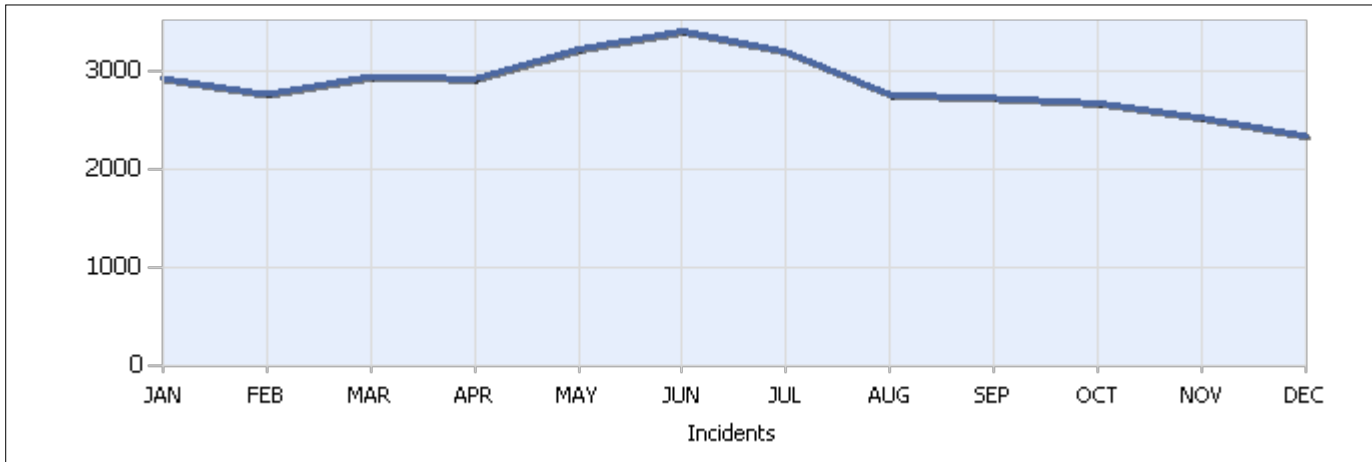

## Incidents By Detection Source

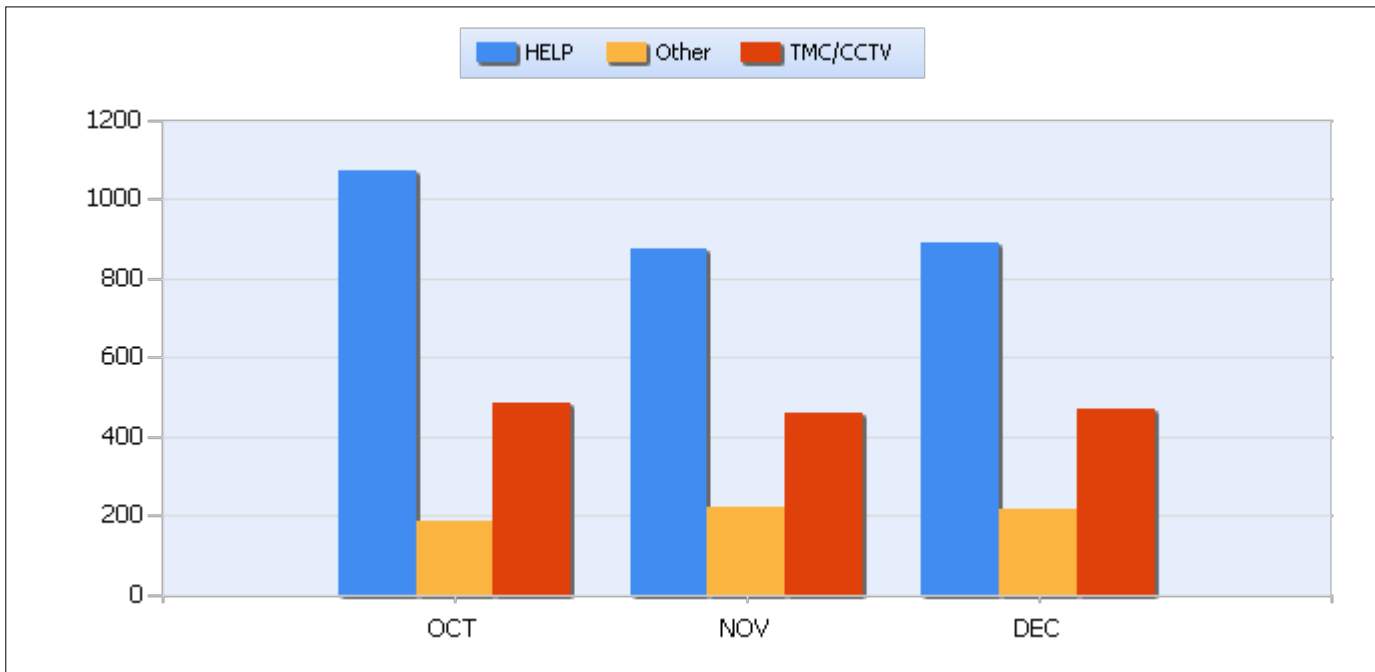

Powered By:





# TDOT Region 4 Quarterly Report



Quarter 4, 2018

Total Incidents Managed This Quarter: 7518

## Total Roadway Incidents

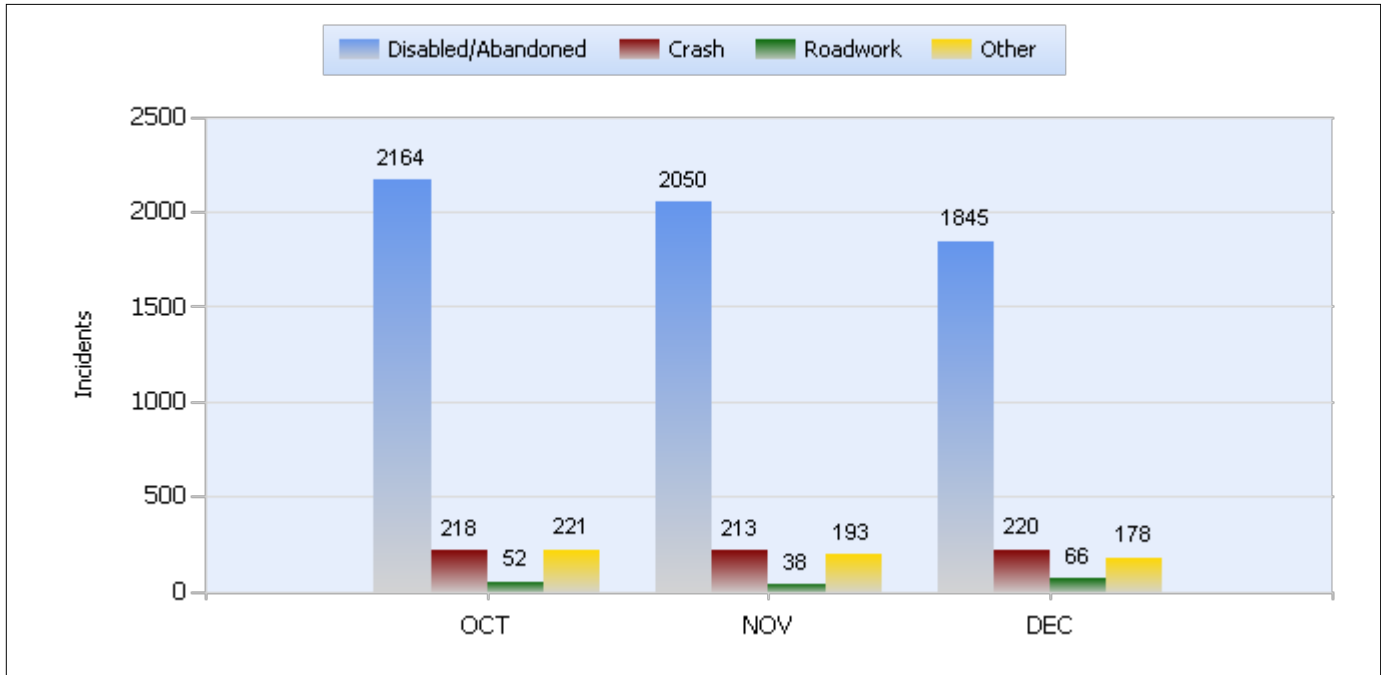

## Lane Blockage Clearance Times Overall

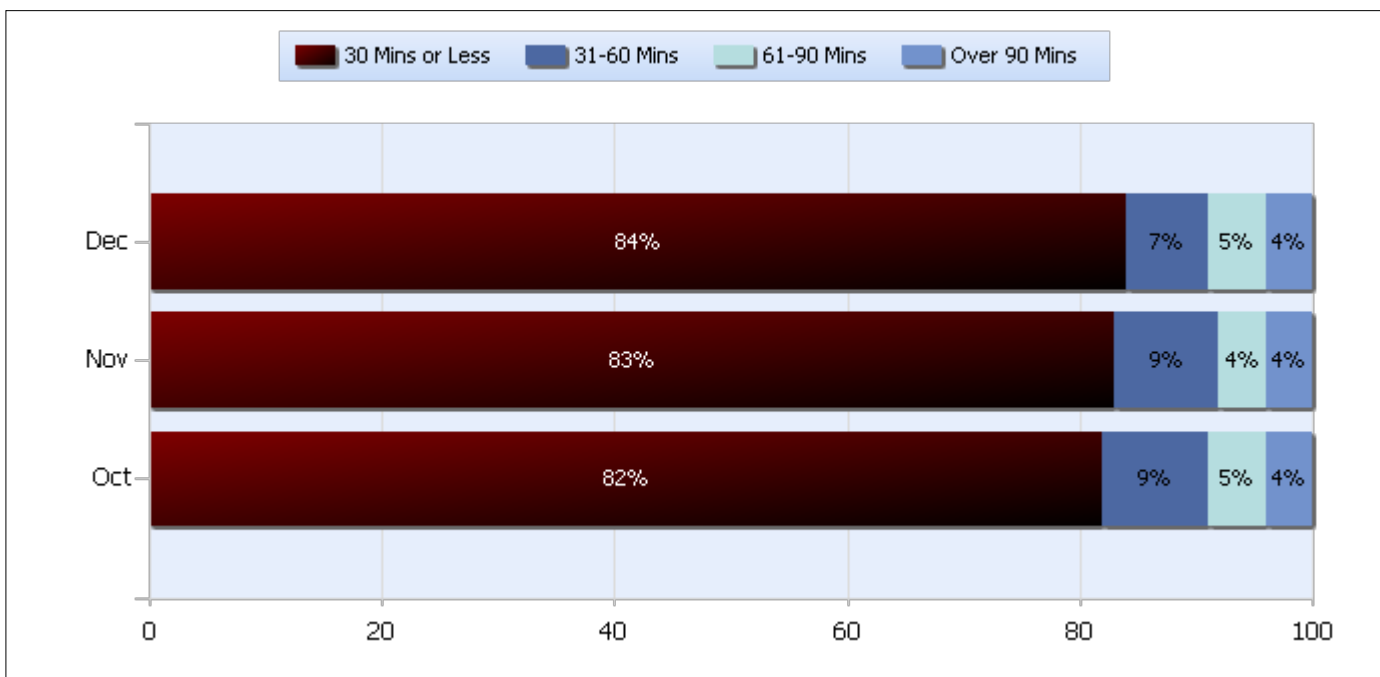



# TDOT Region 4 Quarterly Report



Quarter 4, 2018

Total Incidents Managed This Quarter: 7518

## Lane Blockage Clearance Times Urban

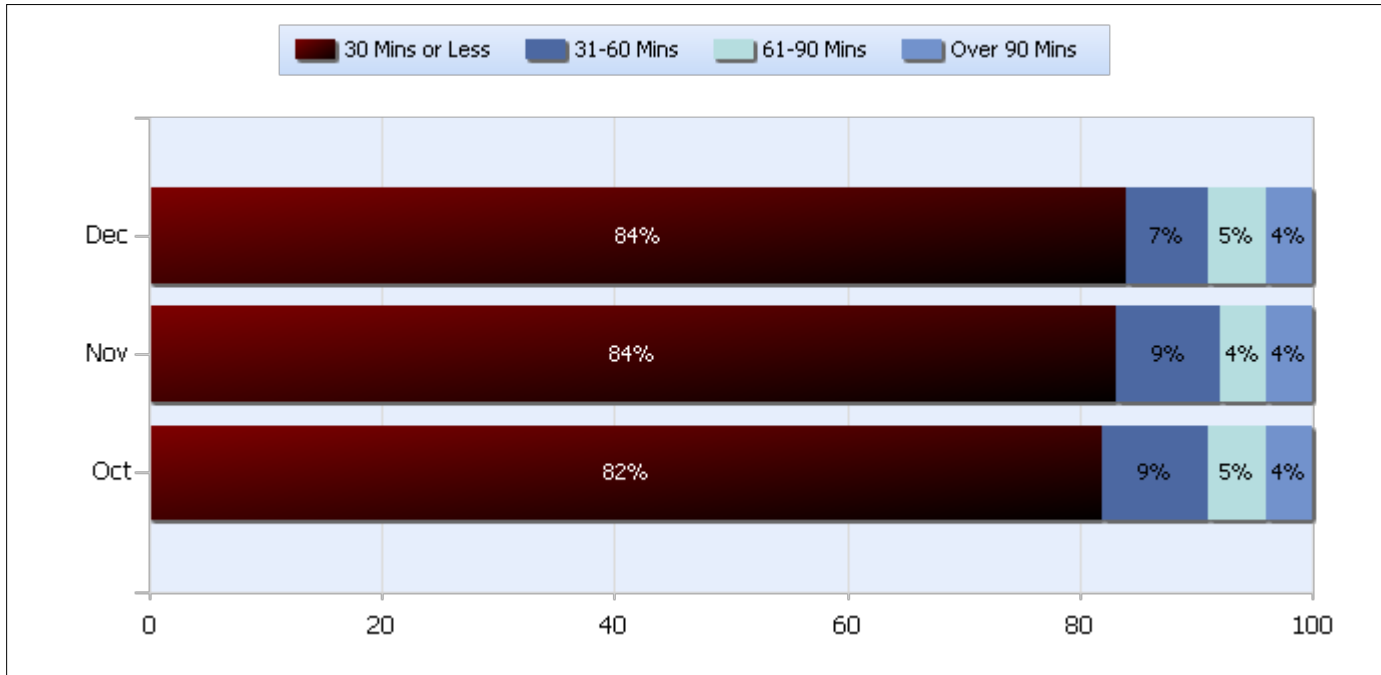

## Lane Blockage Clearance Times Rural

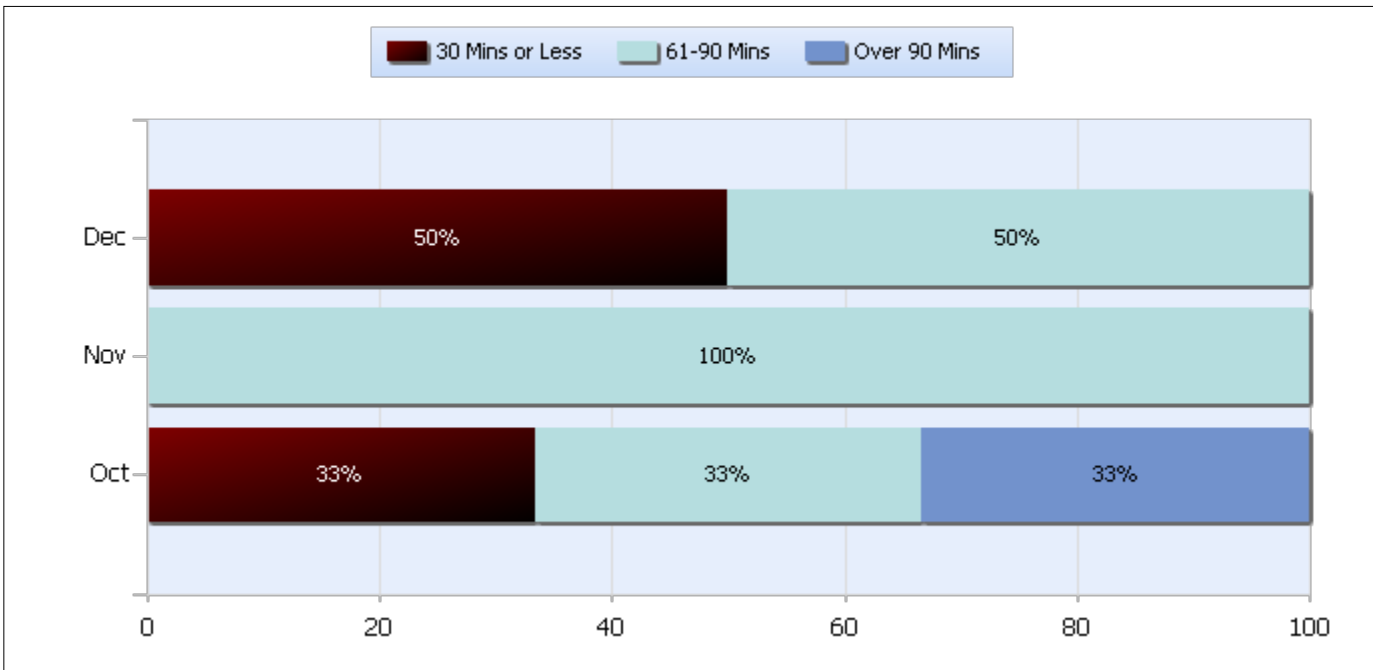



# TDOT Region 4 Quarterly Report



Quarter 4, 2018

Total Incidents Managed This Quarter: 7518

## HELP Services Provided

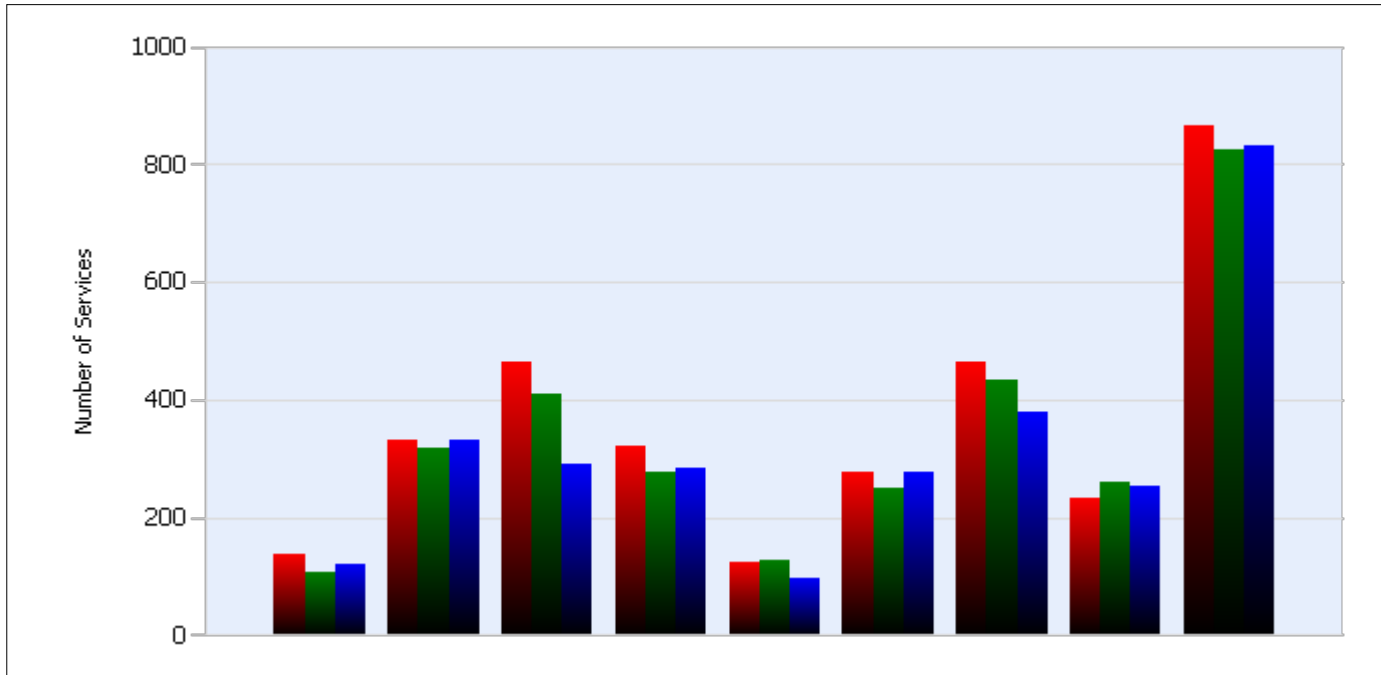

| Month      | Debris | Tire | Fuel | Mech | Jump | Traffic Ctrl | Tag | No Service | Other |
|------------|--------|------|------|------|------|--------------|-----|------------|-------|
| <b>OCT</b> | 136    | 330  | 465  | 322  | 124  | 276          | 465 | 232        | 866   |
| <b>NOV</b> | 108    | 318  | 409  | 277  | 126  | 249          | 435 | 260        | 825   |
| <b>DEC</b> | 121    | 330  | 289  | 284  | 95   | 277          | 380 | 252        | 831   |

## DMS Usage

|                       | Oct | Nov  | Dec  | Quarter |
|-----------------------|-----|------|------|---------|
| Average % ON Time     | 3   | 25.1 | 4    | 10.5    |
| Average Post Time     | 5   | 3.4  | 5.6  | 4.7     |
| Avg Messages Per Sign | 19  | 17.9 | 19.6 | 18.8    |
| Total Messages Posted | 913 | 859  | 941  | 2713    |

Powered By:





# TDOT Region 4 Quarterly Report



Quarter 4, 2018

Total Incidents Managed This Quarter: 7518

## Events Affecting Traffic This Quarter:

- 09/02/2018 Incident ID 224673 Multi Vehicle Crash I-240 E/B 11:12AM - 14:18
- 09/10/2018 Incident # 225405 I-55 NB 6.8 Multi Vehicle Crash Critical Injury 10:15-13:43
- 10/09/2018 Incident # 228181 I-40 W/B mm 4.4 Multi vehicle Crash involving Interstate Shooting 1 critical injury 13:12-17:31
- 11/01/2018 Incident # 230109 Multi vehicle Crash with critical injury I-240 E/B MM 12.0 11:58-14:05
- 11/12/2018 Incident # 231019 J.T.T. Hazmat 1 Critical Injury TEMA Scene I-40 E/B MM 33.4 Fayette County 4:14am - 9:40 am
- 11/17/2018 Incident # 231531 Multi vehicle crash involving 3 vehicles 1 critical I-240 E/B MM 18.6 14:03-16:17

## Travel Lane Blockage Events:

| Roadway      | Incident Count | Incident % |
|--------------|----------------|------------|
| <b>I-240</b> | 456            | 40.9       |
| <b>I-40</b>  | 357            | 32         |
| <b>I-55</b>  | 163            | 14.6       |
| <b>SR385</b> | 138            | 12.4       |