



# TDOT Statewide Yearly Report



2018

## Incidents Managed YTD

Total Incidents Managed YTD - 125488

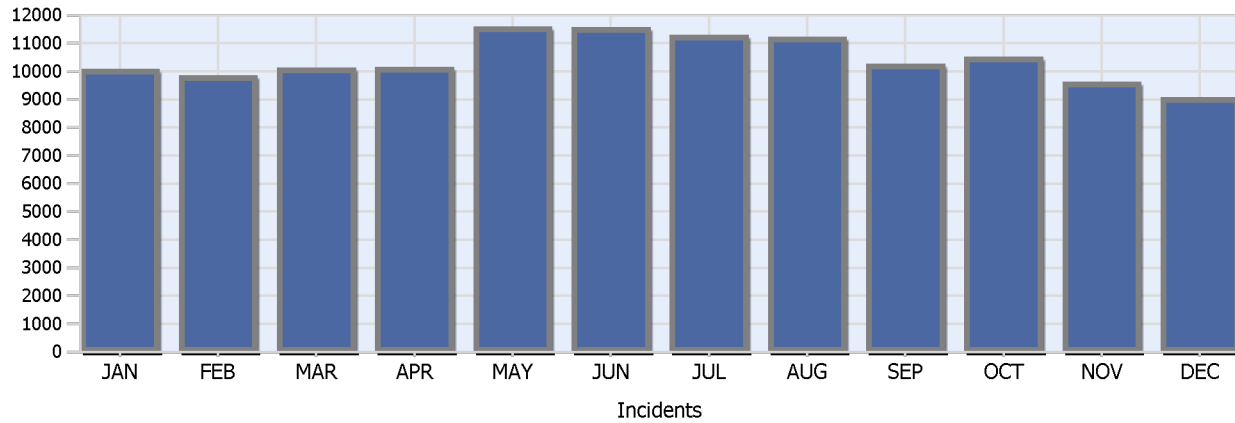

## Incidents By Detection Source

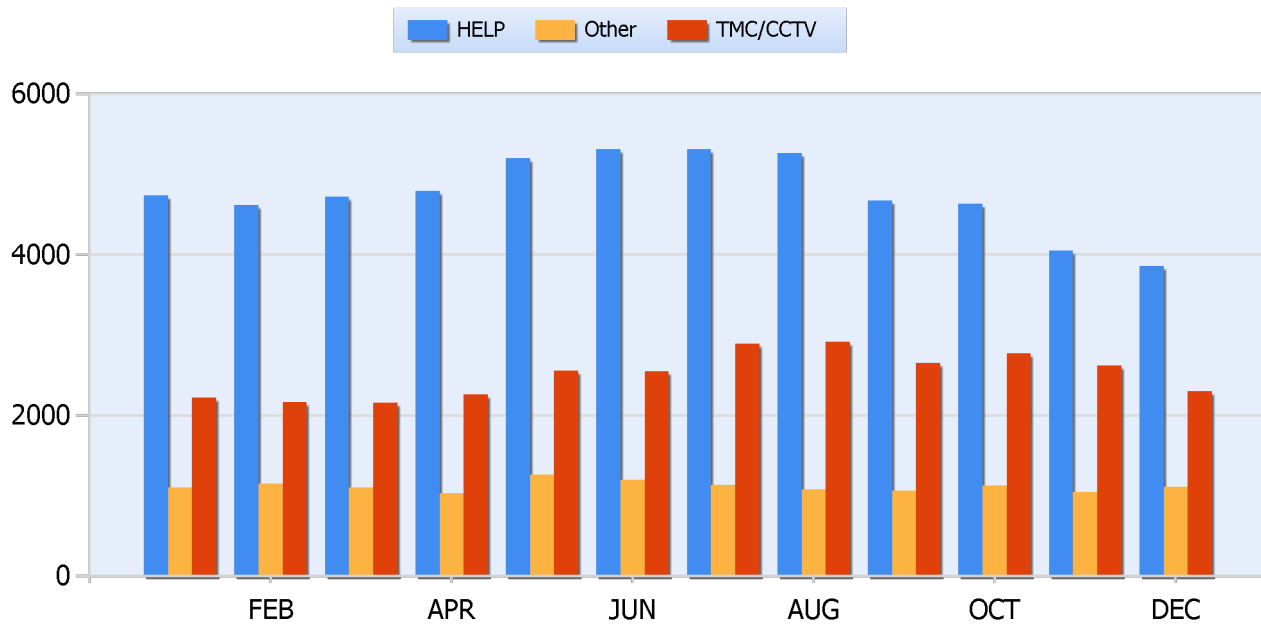



# TDOT Statewide Yearly Report



2018

## Total Roadway Incidents

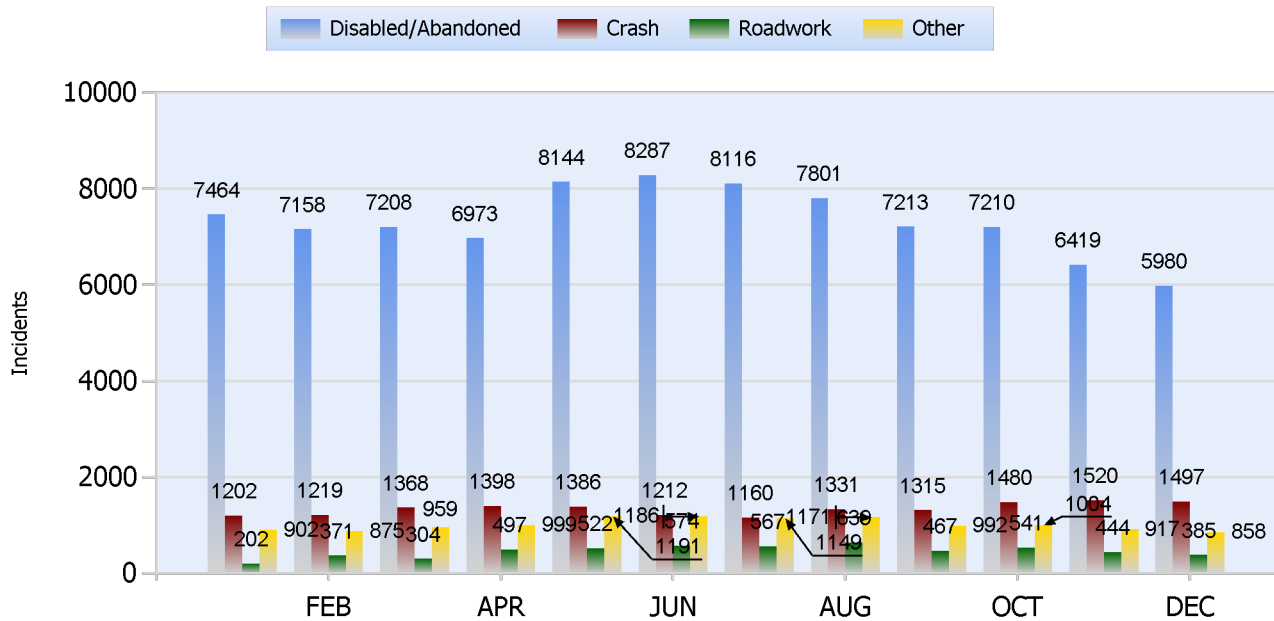

## Lane Blockage Clearance Times Overall

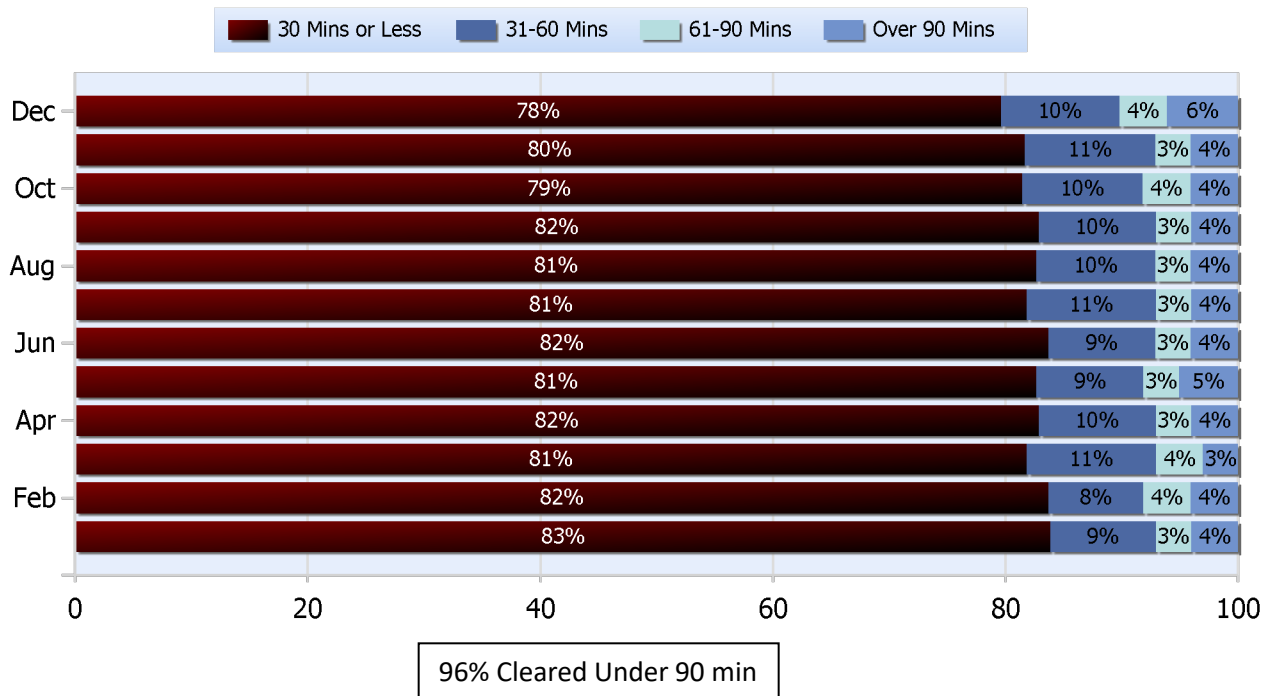



# TDOT Statewide Yearly Report



2018

Total Incidents Managed This Year: 125488

## Lane Blockage Clearance Times Urban

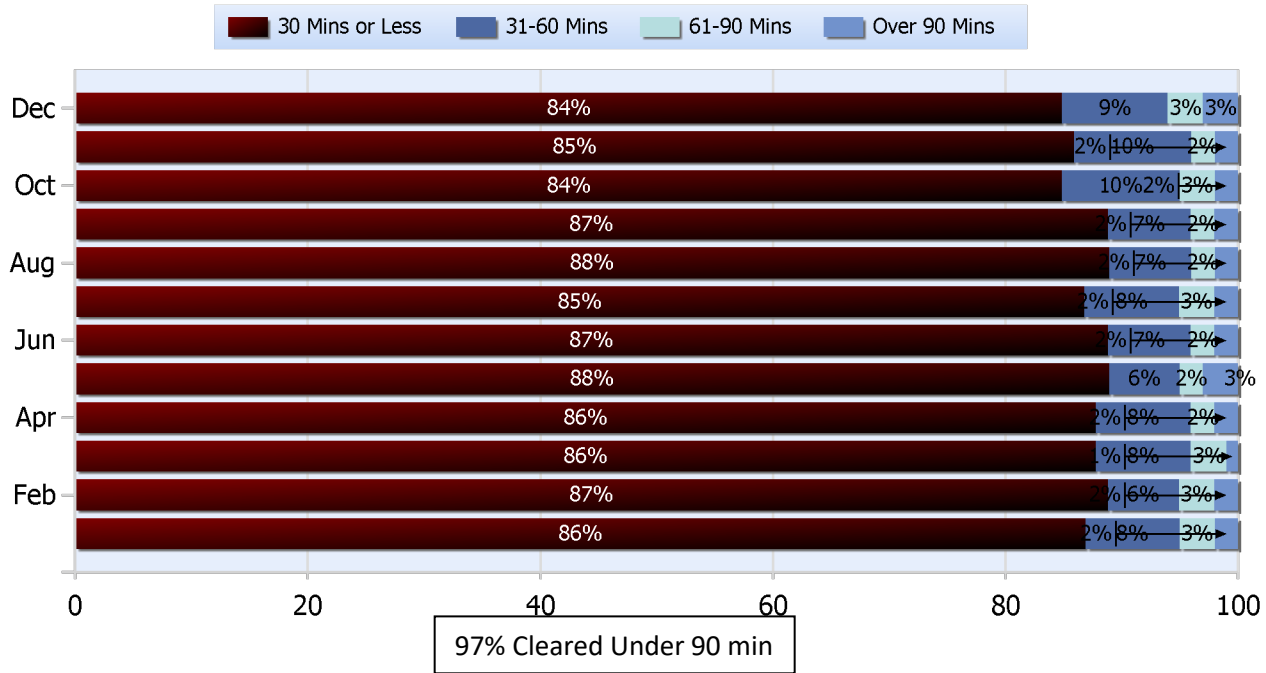

## Lane Blockage Clearance Times Rural

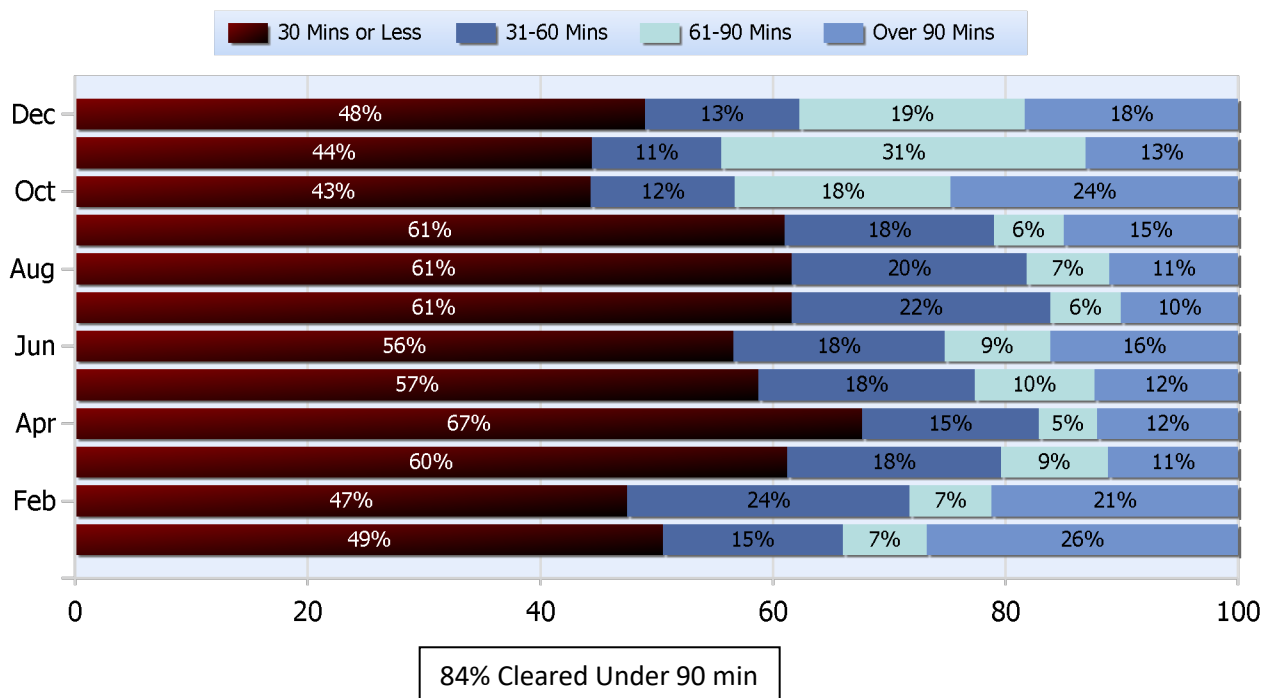



# TDOT Statewide Yearly Report



2018

Total Incidents Managed This Year: 125488

## HELP Services Provided

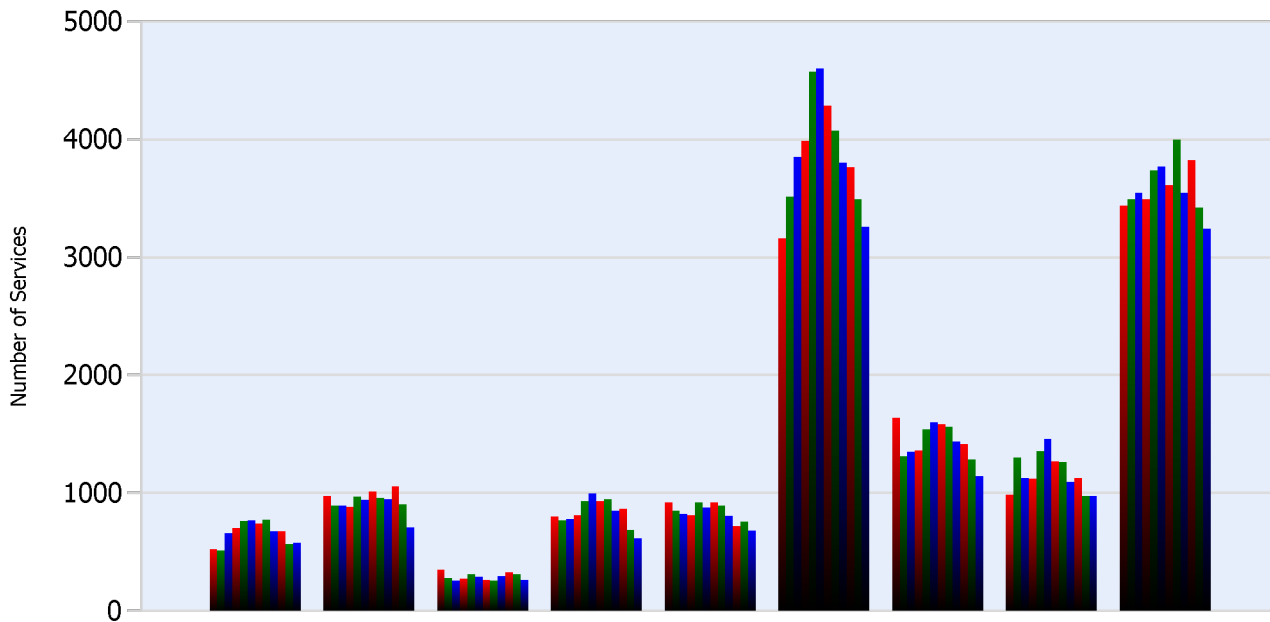

Month	Debris	Tire	Fuel	Mech	Jump	Traffic Ctrl	Tag	No Service	Other
JAN	522	988	976	799	350	3438	1638	920	3162
FEB	516	1304	895	771	282	3493	1311	850	3513
MAR	658	1130	893	778	258	3546	1351	825	3851
APR	703	1124	884	812	277	3493	1362	812	3988
MAY	766	1357	972	933	310	3735	1543	920	4573
JUN	770	1457	945	996	291	3770	1599	880	4601
JUL	743	1271	1014	934	266	3614	1586	923	4288
AUG	776	1264	961	949	259	3998	1565	892	4076
SEP	674	1093	951	850	297	3547	1437	806	3804
OCT	674	1127	1058	868	329	3822	1415	719	3762
NOV	567	976	904	687	310	3420	1283	756	3494
DEC	579	978	708	618	265	3242	1143	684	3258



# TDOT Statewide Yearly Report



2018

Total Incidents Managed This Year: 125488

## DMS Usage

Descrip	Average % ON Time	Average Post Time	Average Messages Per Sign	Total Messages Posted
Jan	28.8	4.9	52.6	10578
Feb	33.1	4.4	55.3	11409
Mar	31.8	4.9	61.8	12470
Apr	35.7	5.2	62.2	12321
May	33.6	4.9	64.9	13057
Jun	39.1	4.3	60.5	12000
Jul	43.3	5.1	60.1	11740
Aug	30.7	5.0	59.5	11902
Sep	29.8	5.4	51.3	10767
Oct	29.0	4.9	55.4	11620
Nov	33.4	4.6	56.6	11887
Dec	29.8	5.6	54.8	10979
Annual	33.2	4.6	57.9	140730

## Events Affecting Traffic This Year

- January 6, 2018- Inc #132351 07:05 – 12:16 I-40 EB at MM 336 -2 Fatality Crash. Passenger Vehicle stuck under a TT. All Lanes Closed.
- February 2018 Inc # 203877 Multi vehicle crash involving interstate shooting MPD Felony Response scene I-40 E/B MM 22.8 18:05-21:15
- March 29-30, 2018 Inc #288046 – 14:49-02:40 I-40W 169 MM overturned tanker carrying 7,000 gal gasoline and 2,000 gal diesel, no injuries.
- September 21, 2018- Inc# 149071 03:43 – 14:46 I-24 WB MM 166 - Vehicle Fire with debris (onions) in roadway. All lanes closed.
- July 8, 2018 - Inc # 192382 - 1749-2309. I75S MM 141- Multi Vehicle Crash with 3 fatalities. All lanes closed with detour.
- December 27, 2018 Inc #321775 – 19:36-23:05 I-40W at 152 MM crash involving a crossover and two commercial vehicles with critical injuries. All lanes closed



2018

## Travel Lane Blockage Events:

Roadway	Incident Count	Incident %	Secondaries
<b>I-140</b>	66	4.375	10
<b>I-24</b>	3904	33.075	33
<b>I-240</b>	1805	38.625	23
<b>I-26</b>	39	2.55	1
<b>I-275</b>	67	4.125	
<b>I-40</b>	5162	31.83125	31
<b>I-440</b>	491	5.95	2
<b>I-55</b>	654	14.075	15
<b>I-640</b>	117	7.7	
<b>I-65</b>	2208	26.675	16
<b>I-75</b>	1591	25.3625	48
<b>I-81</b>	89	5.625	
<b>SR153</b>	613	16	8
<b>SR155</b>	491	5.95	1
<b>SR29</b>	417	10.9	5
<b>SR385</b>	602	12.875	7
<b>SR6</b>	36	0.425	1
<b>SR115</b>	1		1
<b>SR386</b>	1		1