



TDOT Statewide Quarterly Report



Quarter 2, 2019

Total Incidents Managed This Quarter: 32508

Incidents Managed YTD

Total Incidents Managed YTD - 61483

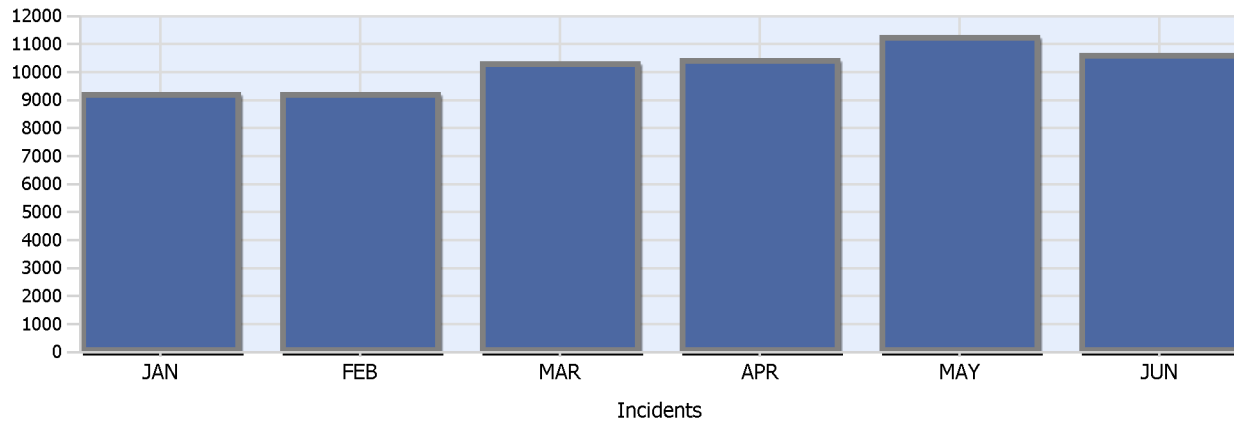

Incidents By Detection Source

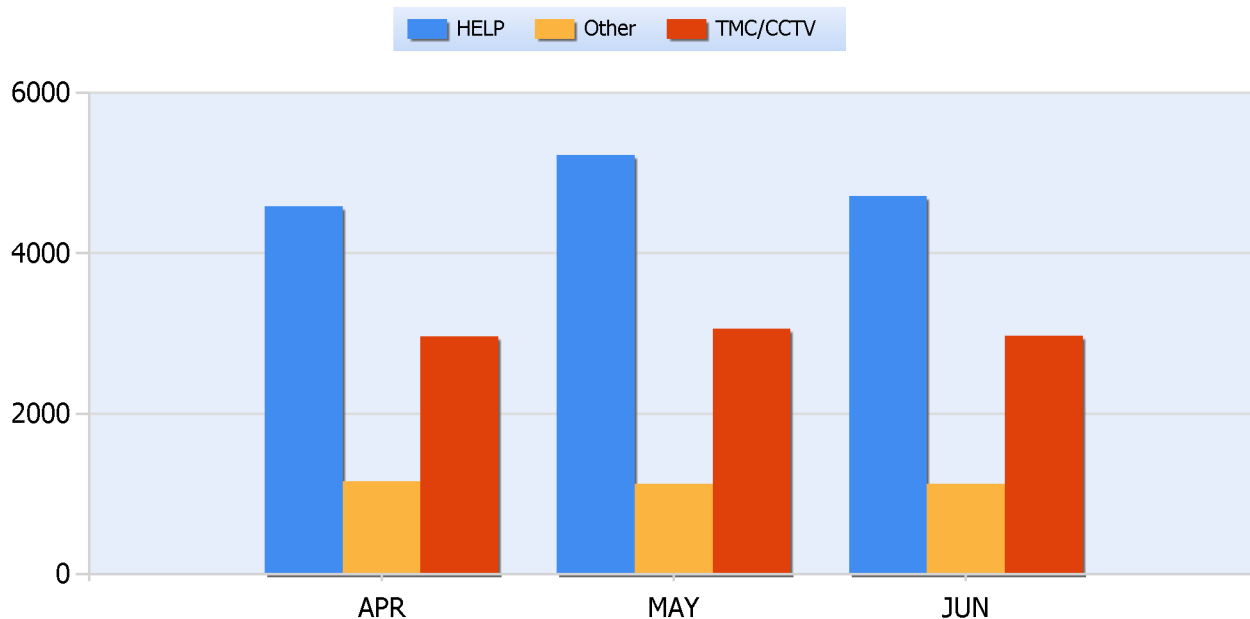



TDOT Statewide Quarterly Report



Quarter 2, 2019

Total Incidents Managed This Quarter: 32508

Total Roadway Incidents

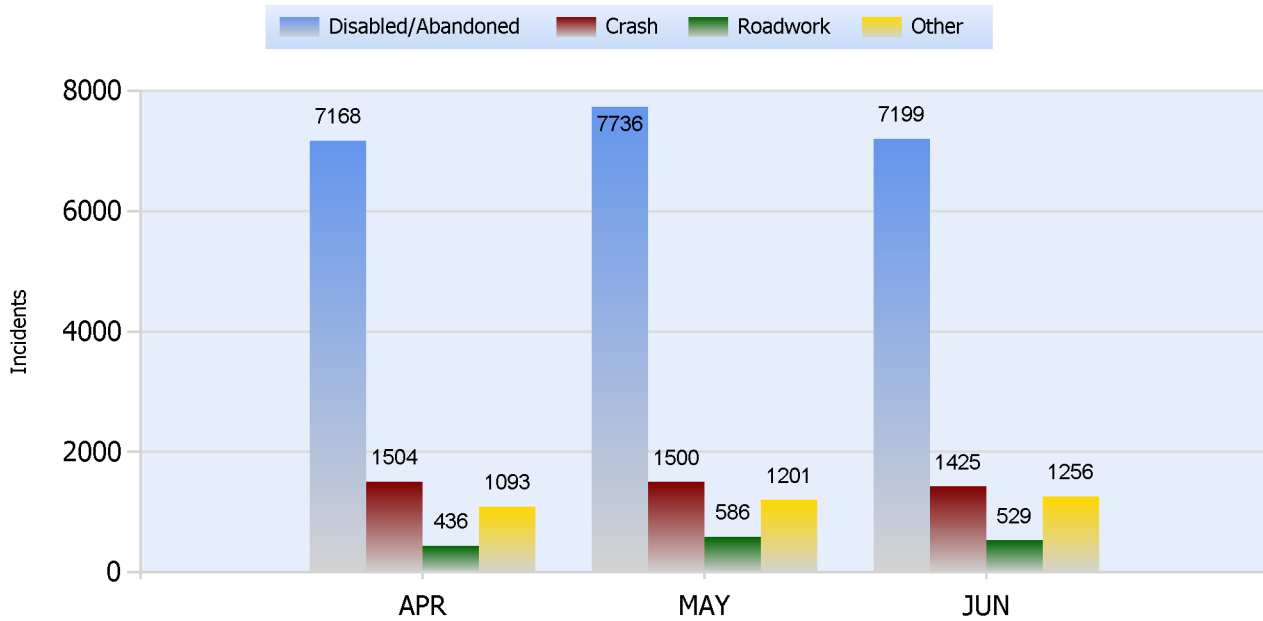

Lane Blockage Clearance Times Overall

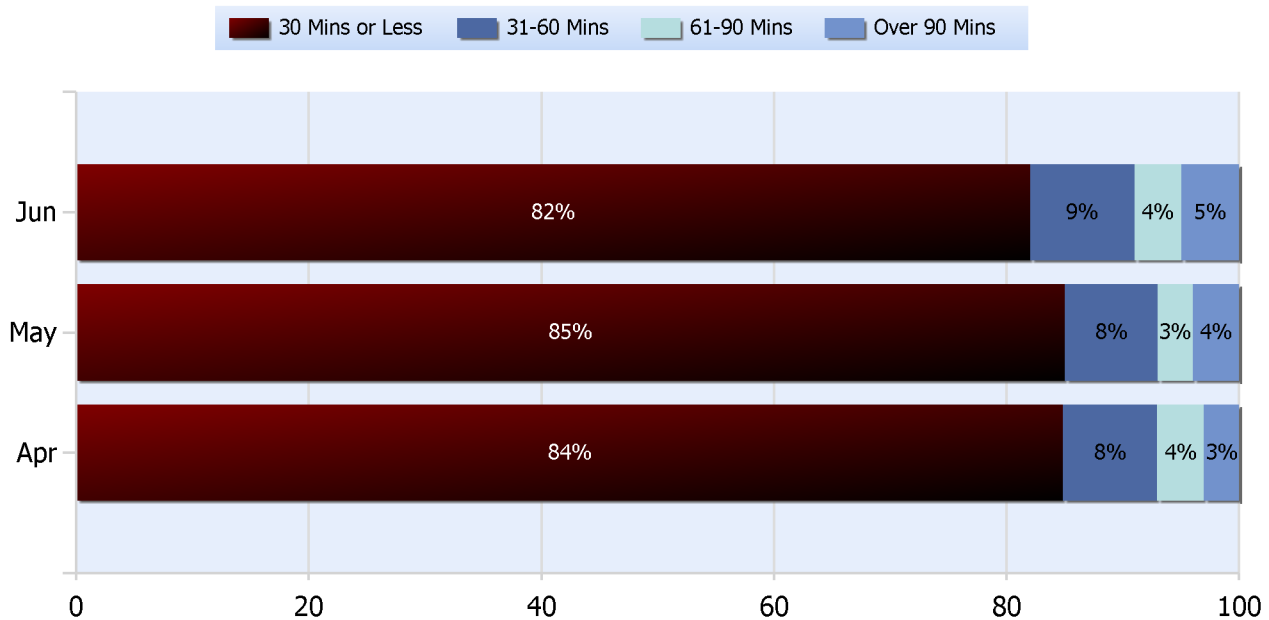



TDOT Statewide Quarterly Report



Quarter 2, 2019

Total Incidents Managed This Quarter: 32508

Lane Blockage Clearance Times Urban

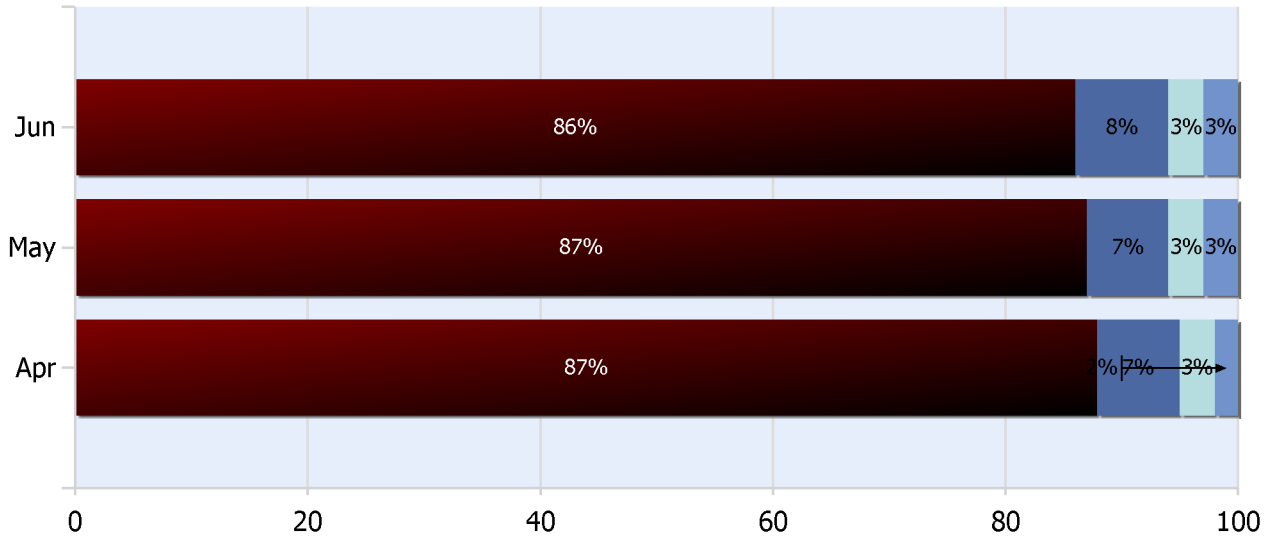
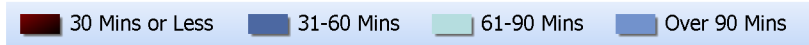



TDOT Statewide Quarterly Report



Quarter 2, 2019

Total Incidents Managed This Quarter: 32508

Lane Blockage Clearance Times Rural

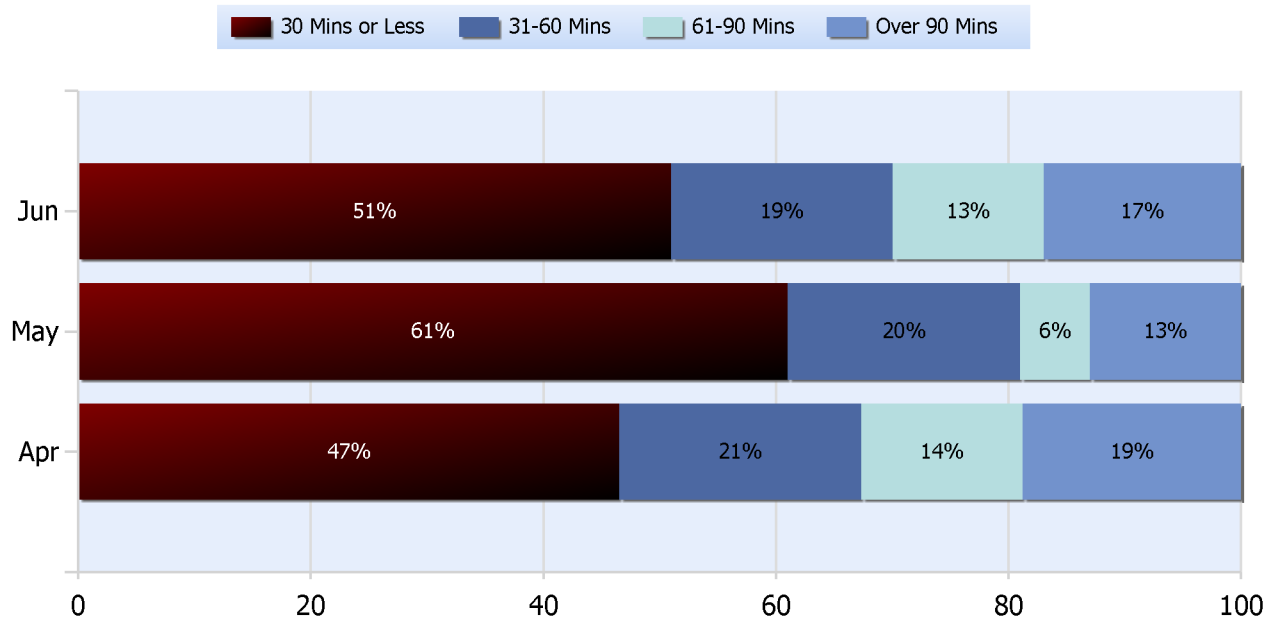



TDOT Statewide Quarterly Report



Quarter 2, 2019

Total Incidents Managed This Quarter: 32508

HELP Services Provided

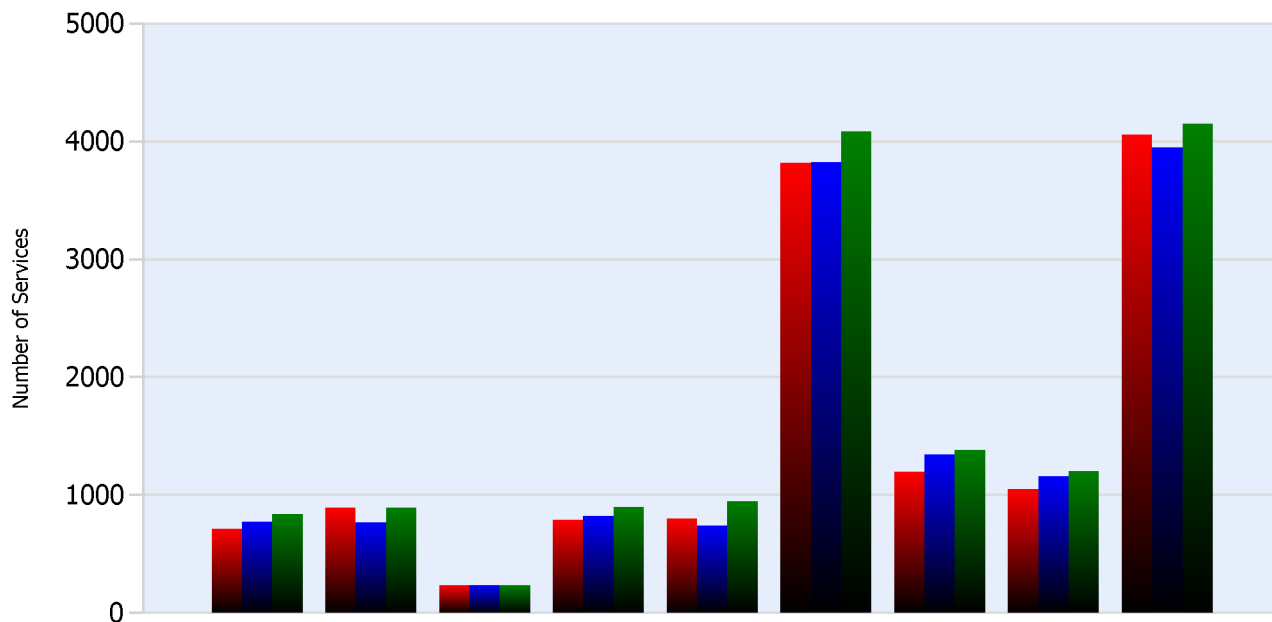

Month	Debris	Tire	Fuel	Mech	Jump	Traffic Ctrl	Tag	No Service	Other
APR	717	1051	894	788	234	4059	1196	800	3816
MAY	839	1206	894	901	239	4152	1382	947	4086
JUN	772	1159	769	826	238	3949	1346	743	3825

DMS Usage

	Apr	May	Jun	Quarter
Average % ON Time	25.9	27	27.1	8.9
Average Post Time	5.8	5	4.7	5.1
Avg Messages Per Sign	51.3	62.1	60.8	58.1
Total Messages Posted	9791	11869	11607	33267



TDOT Statewide Quarterly Report



Quarter 2, 2019

Total Incidents Managed This Quarter: 32508

Events Affecting Traffic This Quarter:

- 4/01/2019 Inc # 160666 11:31 4/5/2019 - 12:50 I-75N at 1.2 mm Closed single veh crash w/extrication. Concrete rail from overpass collapsed onto roadway. Vehicle hit debris from collapse.
- 4/22/2019 Inc #335937 02:13-14:00 I-40E at 186 mm one lane traffic due to an overturned tractor trailer.
- 5/04/2019 Inc # 212776 05:40 -10:29. I40 WB at 385.4 mm. Multi-vehicle crash involving wrong way driver with fatality traffic detoured.
- 05/06/2019 Inc #000000 I-40E at 74.0 mm closed for a multi vehicle fatality crash involving 2 TT and a THP unit responding to a seperate crash scene at the 74.4 mm (THP Trooper was fatally injured)
- 6/28/2019 Inc #345116 09:03-15:28 I-40W at 186 mm closed due to an overturned tanker carrying highly flammable liquid.
- 6/29/2019 Inc # 216767 1354-1804. I-81S at 62 mm. Multi- Vehicle Crash with 2 fatalities, closed with detour.



TDOT Statewide Quarterly Report



Quarter 2, 2019

Total Incidents Managed This Quarter: 32508

Travel Lane Blockage Events:

Roadway	Incident Count	Incident %
I-140	18	0.3
I-24	1112	20.7
I-240	477	8.9
I-26	21	0.4
I-275	17	0.3
I-40	1498	27.9
I-440	208	3.9
I-55	178	3.3
I-640	39	0.7
I-65	596	11.1
I-75	511	9.5
I-81	25	0.5
SR153	195	3.6
SR155	174	3.2
SR29	118	2.2
SR385	173	3.2
SR6	10	0.2