



TDOT Statewide Quarterly Report



Quarter 2, 2017

Total Incidents Managed This Quarter: 28119

Incidents Managed YTD

Total Incidents Managed YTD - 54001

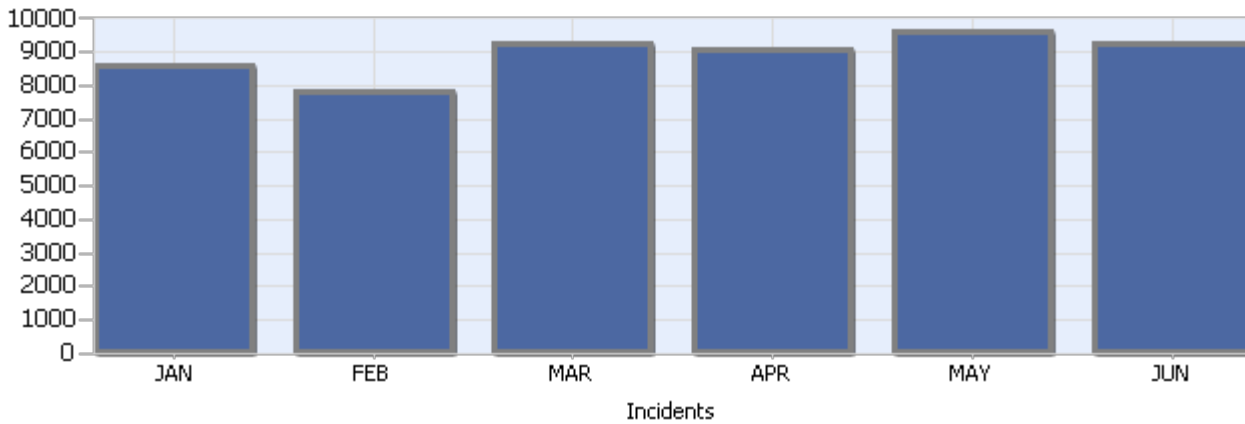

Incidents By Detection Source

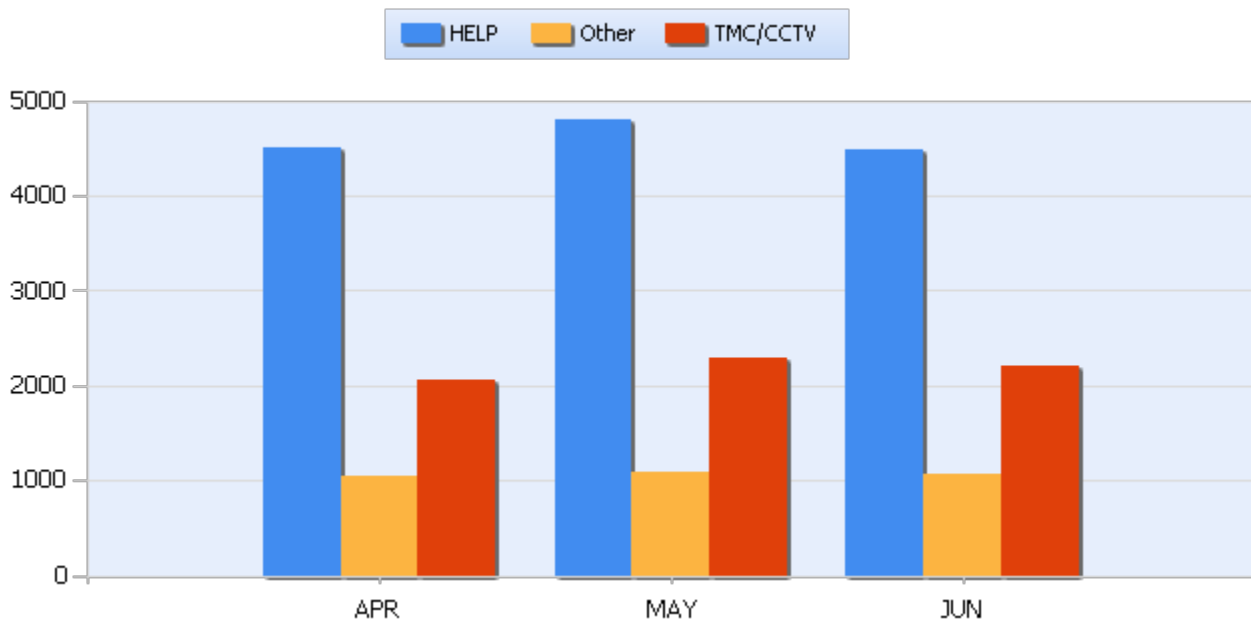

Quarter 2, 2017

Total Incidents Managed This Quarter: 28119

Total Roadway Incidents

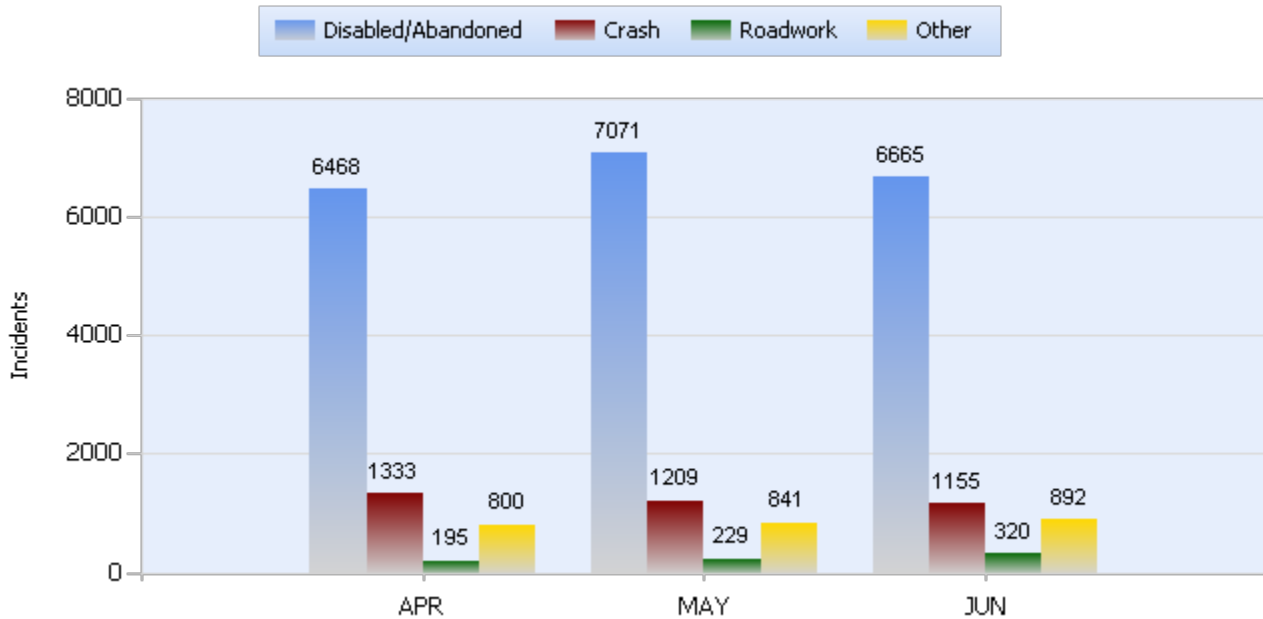

Lane Blockage Clearance Times Overall

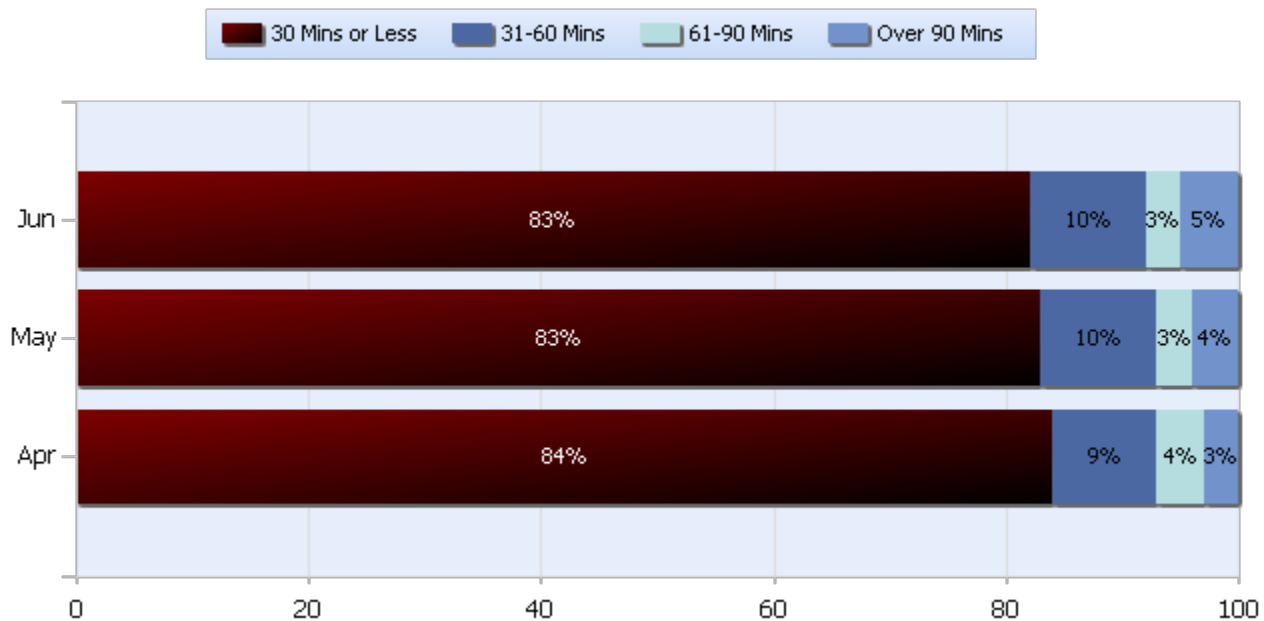



TDOT Statewide Quarterly Report



Quarter 2, 2017

Total Incidents Managed This Quarter: 28119

Lane Blockage Clearance Times Urban

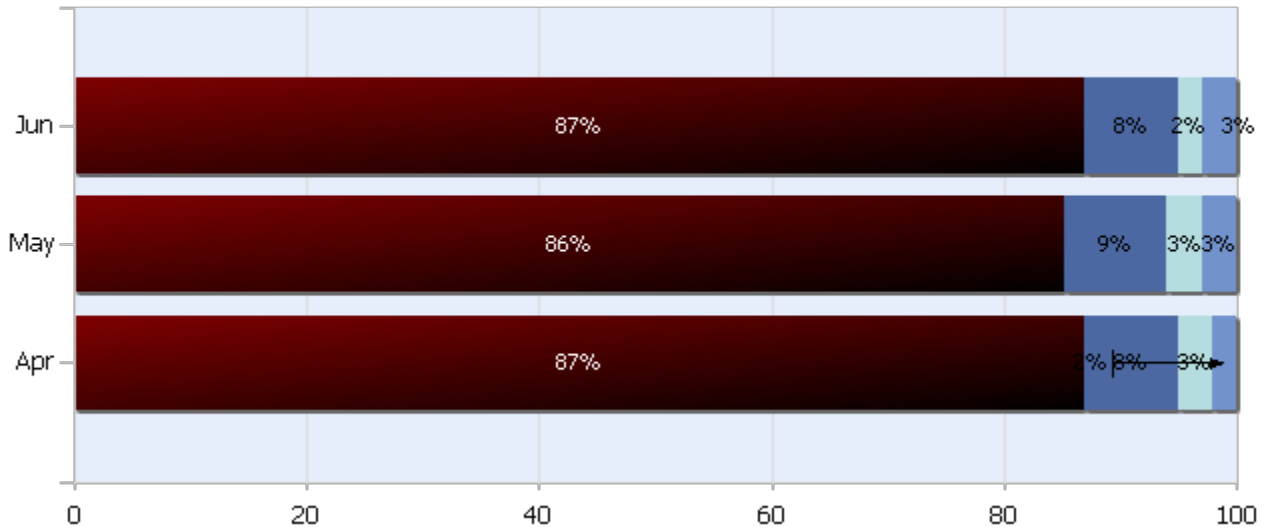



TDOT Statewide Quarterly Report



Quarter 2, 2017

Total Incidents Managed This Quarter: 28119

Lane Blockage Clearance Times Rural

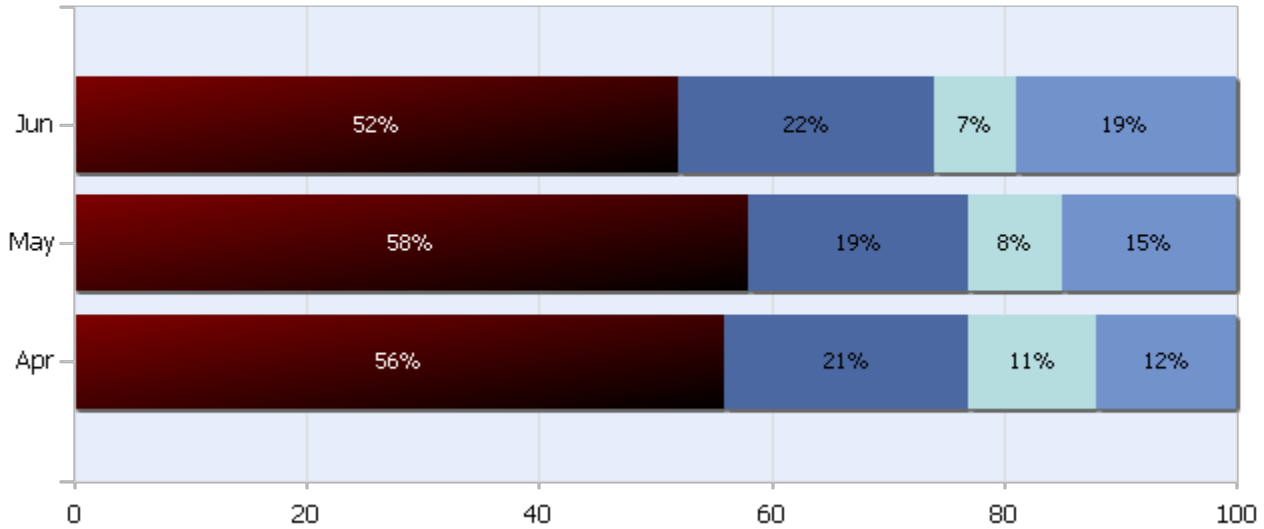



TDOT Statewide Quarterly Report



Quarter 2, 2017

Total Incidents Managed This Quarter: 28119

HELP Services Provided

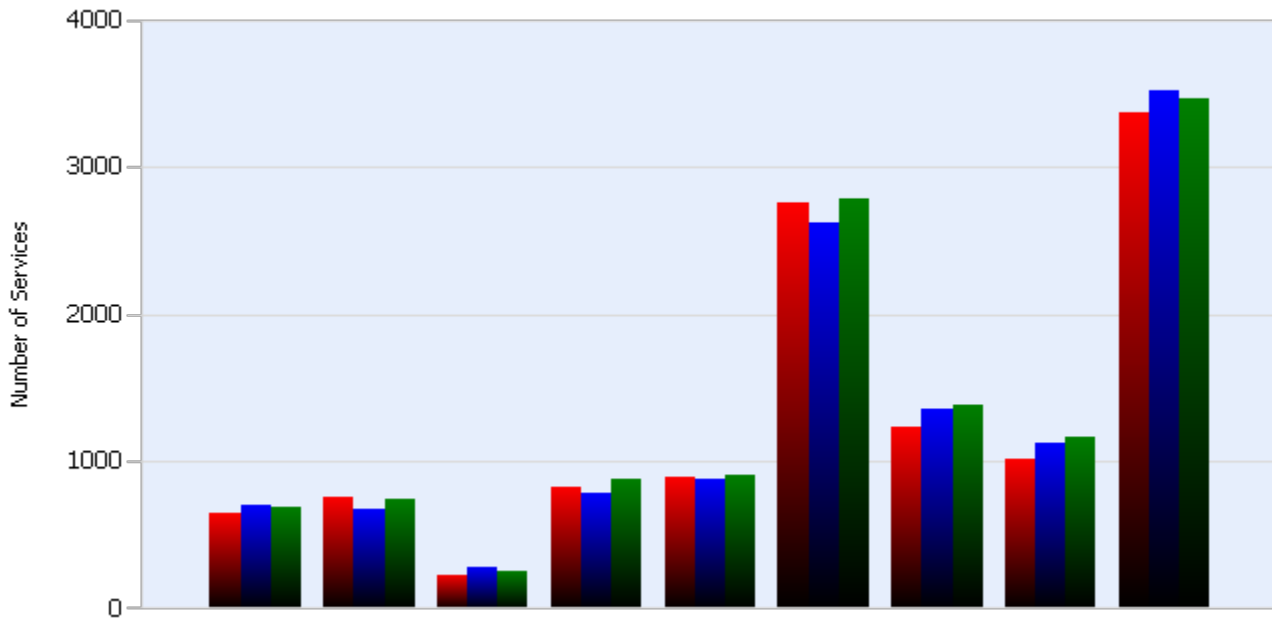

Month	Debris	Tire	Fuel	Mech	Jump	Traffic Ctrl	Tag	No Service	Other
APR	650	1019	749	819	226	3363	1229	887	2758
MAY	689	1167	734	870	252	3458	1387	909	2779
JUN	698	1122	676	783	276	3522	1357	872	2622

DMS Usage

	Apr	May	Jun	Quarter
Average % ON Time	26.4	32.4	29.9	9.9
Average Post Time	3.6	3.9	3.8	3.8
Avg Messages Per Sign	55.1	63.4	50.7	56.4
Total Messages Posted	10143	11666	9329	31138



TDOT Statewide Quarterly Report



Quarter 2, 2017

Total Incidents Managed This Quarter: 28119

Events Affecting Traffic This Quarter:

- 04/10/17- Incident #119052 14:13 pm EST—I-24 WB in Hamilton Cty—Crash at MM 180.8---Multi vehicle crash with serious injuries involving a TDOT HELP Truck. All lanes closed. Traffic diversion at exit 181. All lanes open at 18:09 pm EST.
- 05/13/2017 - Incident #179953 - 0736-1135 - I-55 S at MS River Bridge - All SB lanes closed - Overtuned TT.
- 04/13/2017 - Incident #177594 - 1845-0341 - I-40 E at MM 126 - All EB lanes closed - Fatality Crash.
- 06/02/17—Incident #121482 03:38 am CST—I-24 WB in Marion Cty—Fatal Crash at MM 165 involving 3 TT's. Traffic diversion 24@ 174 & SR-299. All lanes closed. All lanes opened at 18:40 pm CST.
- 05/06/2017 -Incident #179327 - 0142-0623 - I-40 W at MM 16 - WB lanes closed - Fatality crash.
- 06/15/2017 - Incident # 252540 /MED/FIRE Activity -6:24 am – 11:56am I-24 Westbound Milepost 89 Buchanan Rd (269)
- 04/20/17- Incident # 119544 22:09 pm EST—I-75 SB Bradley Cty—Crash at MM 32.9--- Overtuned TT with entrapment. All lanes closed. Traffic diversion at exit 36 onto Hwy 11 SB & back on at exit 33. All lanes open 4/21/17 at 12:10 pm EST

Travel Lane Blockage Events:

Roadway	Incident Count	Incident %
I-140	19	0.5
I-24	798	21.7
I-240	310	8.4
I-26	6	0.2
I-275	26	0.7
I-40	1034	28.1
I-440	100	2.7
I-55	124	3.4
I-640	37	1
I-65	425	11.6
I-75	342	9.3
I-81	24	0.7



TDOT Statewide Quarterly Report



Quarter 2, 2017

Total Incidents Managed This Quarter: 28119

SR153	113	3.1
SR155	132	3.6
SR29	86	2.3
SR385	88	2.4
SR6	13	0.4