



# TDOT Region 1 Quarterly Report



Quarter 4, 2016

Total Incidents Managed This Quarter: 5434

## Incidents Managed YTD

Total Incidents Managed YTD - 23376

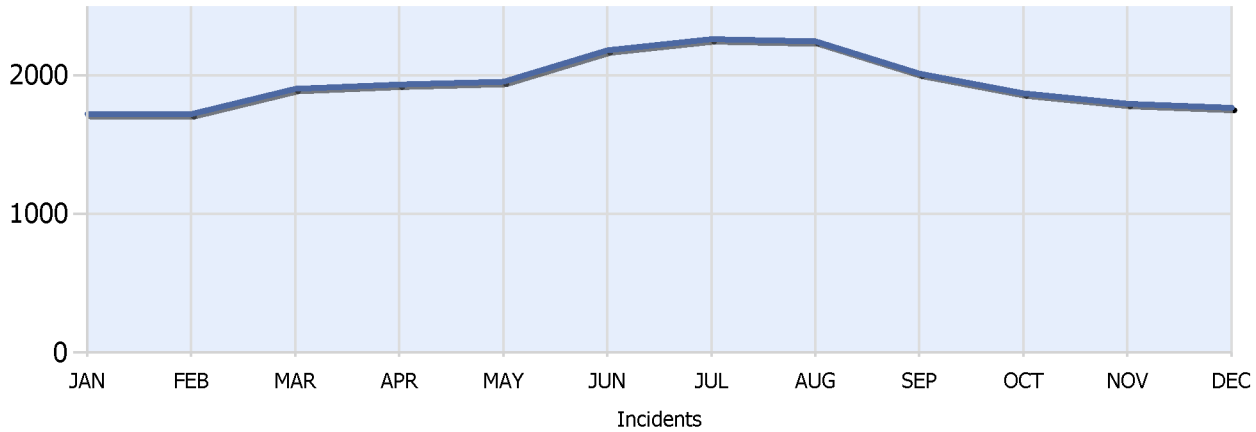

## Incidents By Detection Source

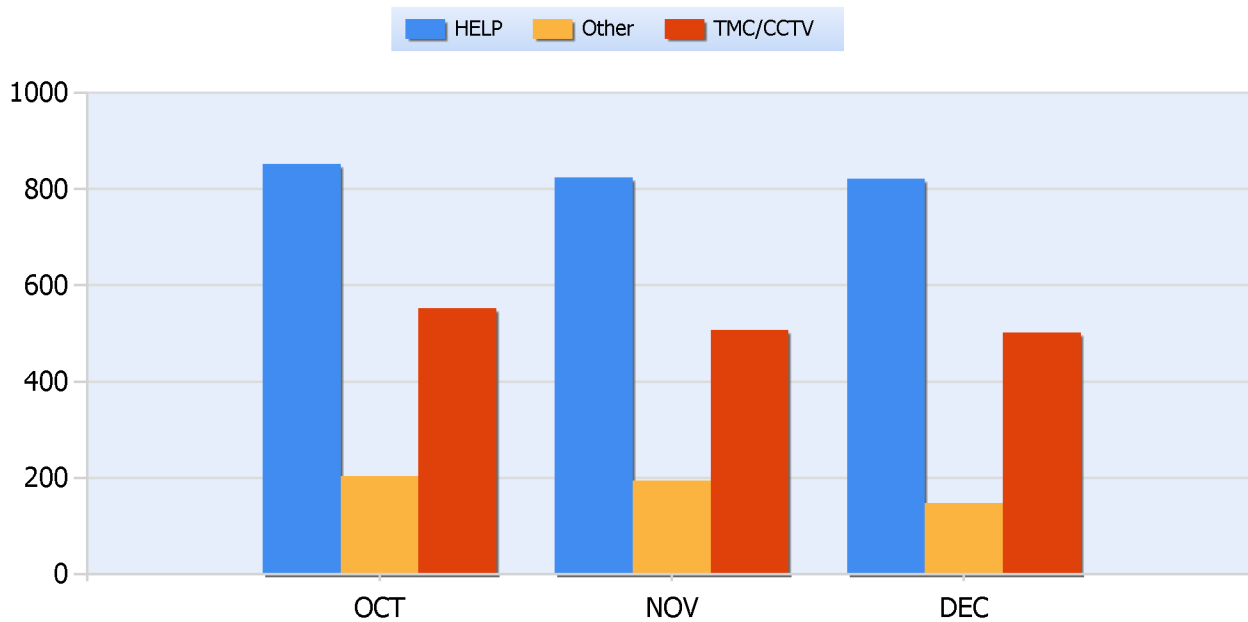



# TDOT Region 1 Quarterly Report



Quarter 4, 2016

Total Incidents Managed This Quarter: 5434

## Total Roadway Incidents

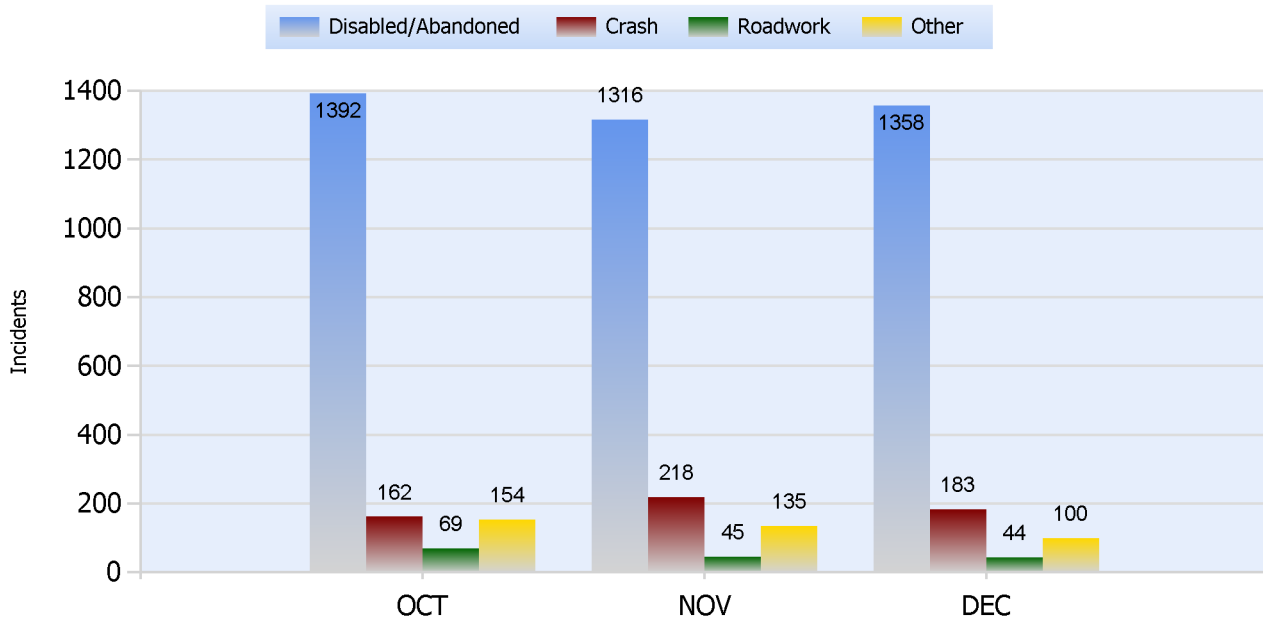

## Lane Blockage Clearance Times Overall

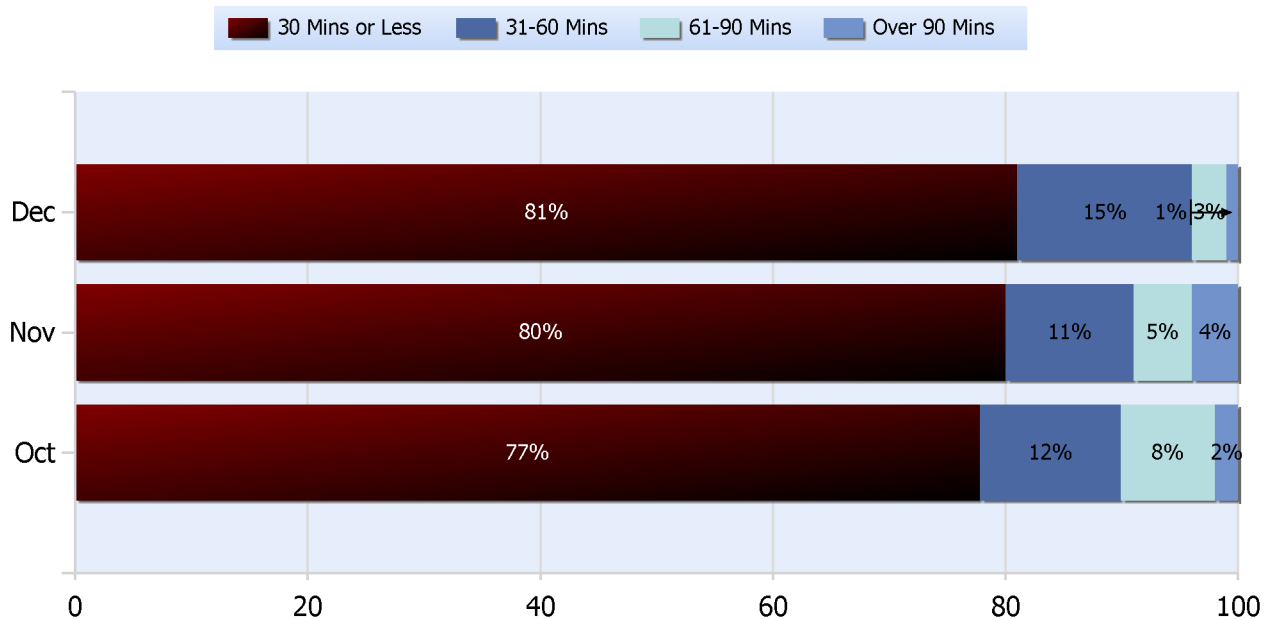



# TDOT Region 1 Quarterly Report



Quarter 4, 2016

Total Incidents Managed This Quarter: 5434

## Lane Blockage Clearance Times Urban

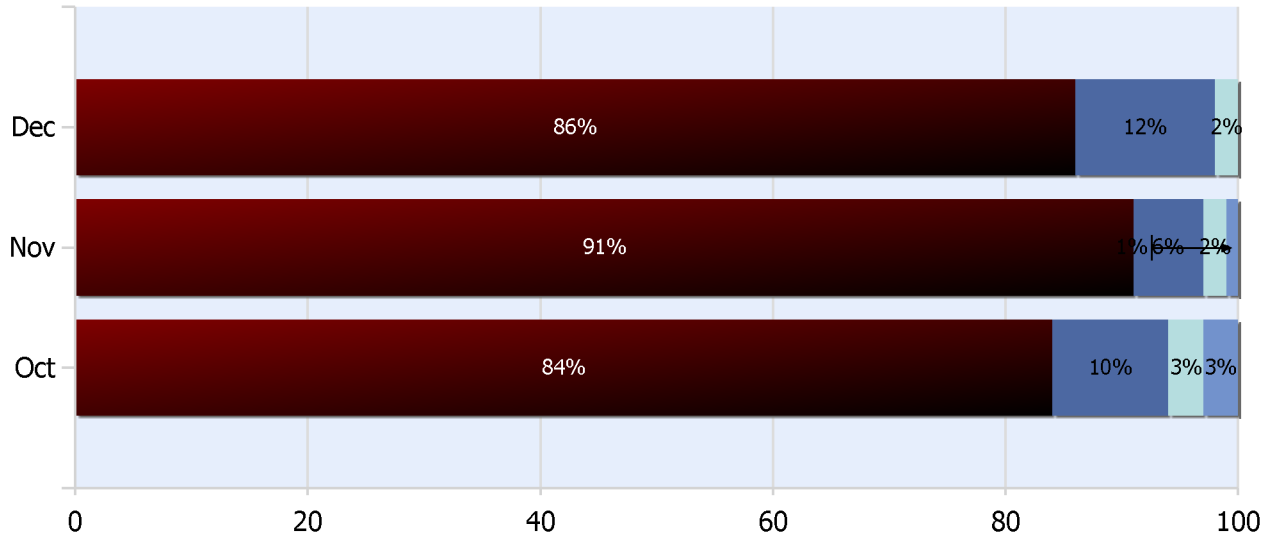
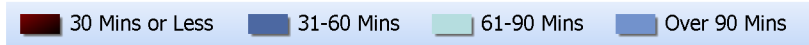



# TDOT Region 1 Quarterly Report



Quarter 4, 2016

Total Incidents Managed This Quarter: 5434

## Lane Blockage Clearance Times Rural

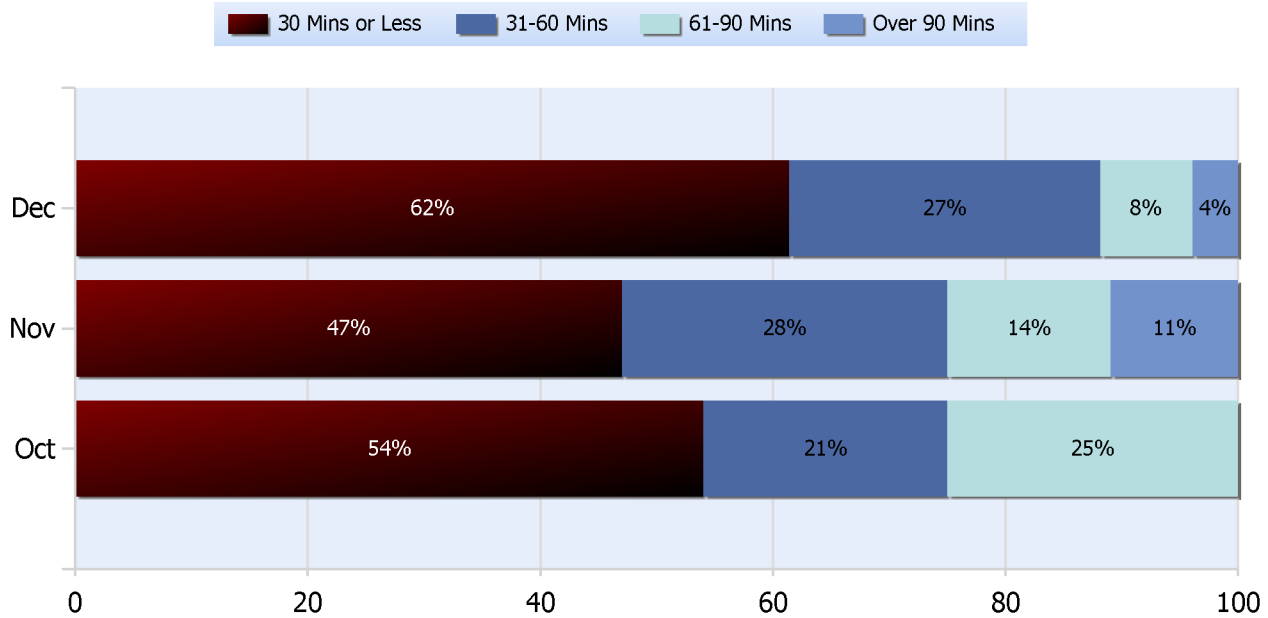



# TDOT Region 1 Quarterly Report



Quarter 4, 2016

Total Incidents Managed This Quarter: 5434

## HELP Services Provided

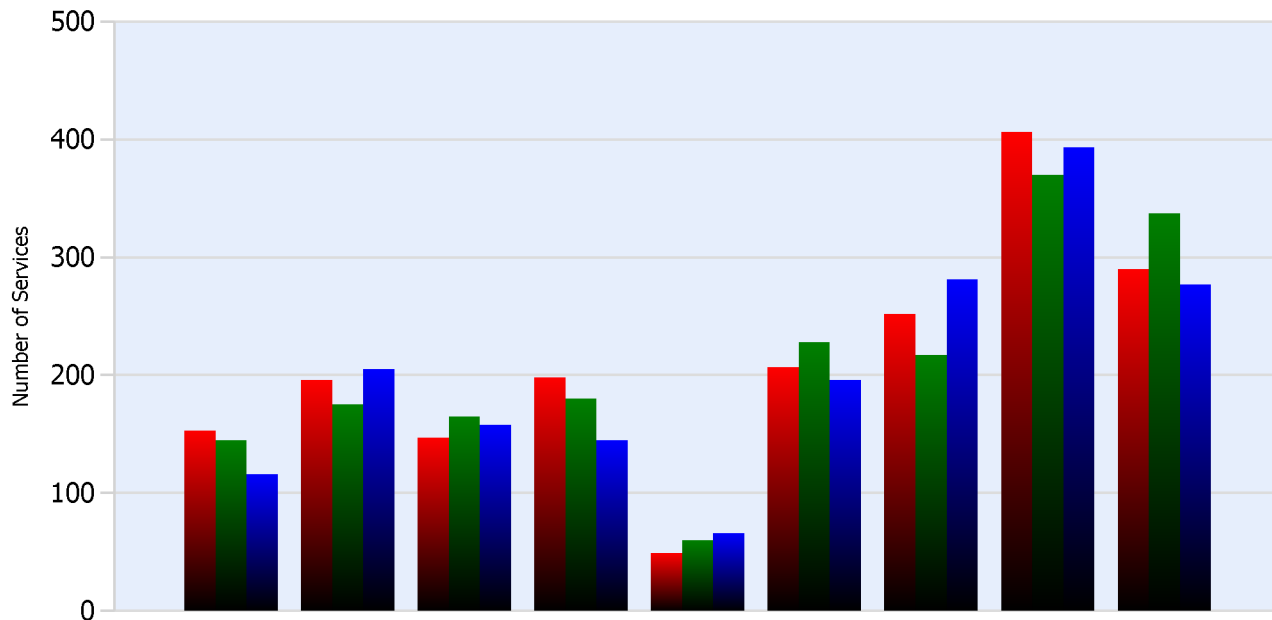

Month	Debris	Tire	Fuel	Mech	Jump	Traffic Ctrl	Tag	No Service	Other
<b>OCT</b>	153	196	147	198	49	207	252	406	290
<b>NOV</b>	145	175	165	180	60	228	217	370	337
<b>DEC</b>	116	205	158	145	66	196	281	393	277

## DMS Usage

	Oct	Nov	Dec	Quarter
Average % ON Time	35.5	54.8	35.2	41.7
Average Post Time	3.2	3.3	3.1	3.2
Avg Messages Per Sign	72.3	79.9	64.3	72.2
Total Messages Posted	2315	2558	2059	6932



# TDOT Region 1 Quarterly Report



Quarter 4, 2016

Total Incidents Managed This Quarter: 5434

## Events Affecting Traffic This Quarter:

- October 27th, 2016-Incident # 151396 - 16:03-20:41, I-40EB MM 341.6 closed. Overturned tractor trailer
- October 17th, 2016-Incident # 150718 - 02:26 - 06:58, I-40 EB MM 390.9 closed. Multi tractor trailer crash.
- December 6th, 2016 - Incident # 153758 12:15 - 14:45, I-81 SB MM 60 closed. Jack knifed tractor trailer.
- December 24th, 2016 - Incident # 154908- 15:22 - 19:44 I-40 WB MM 374.6 1 lane closed. Tractor trailer fire.
- November 27th, 2016 - Incident # 153186- 09:32 - 12:37, I-81 NB MM 44 1 lane closed. Vehicle fire.
- November 23rd, 2016 - Incident # 152991 - 09:33 - 11:46, I-40 EB MM 437 closed. Overturned tractor trailer.

## Travel Lane Blockage Events:

Roadway	Incident Count	Incident %
<b>I-140</b>	18	4.9
<b>I-26</b>	7	1.9
<b>I-275</b>	22	5.9
<b>I-40</b>	226	60.9
<b>I-640</b>	37	10
<b>I-75</b>	46	12.4
<b>I-81</b>	15	4