



TDOT Region 4 Quarterly Report



Quarter 4, 2017

Total Incidents Managed This Quarter: 7853

Incidents Managed YTD

Total Incidents Managed YTD - 29986

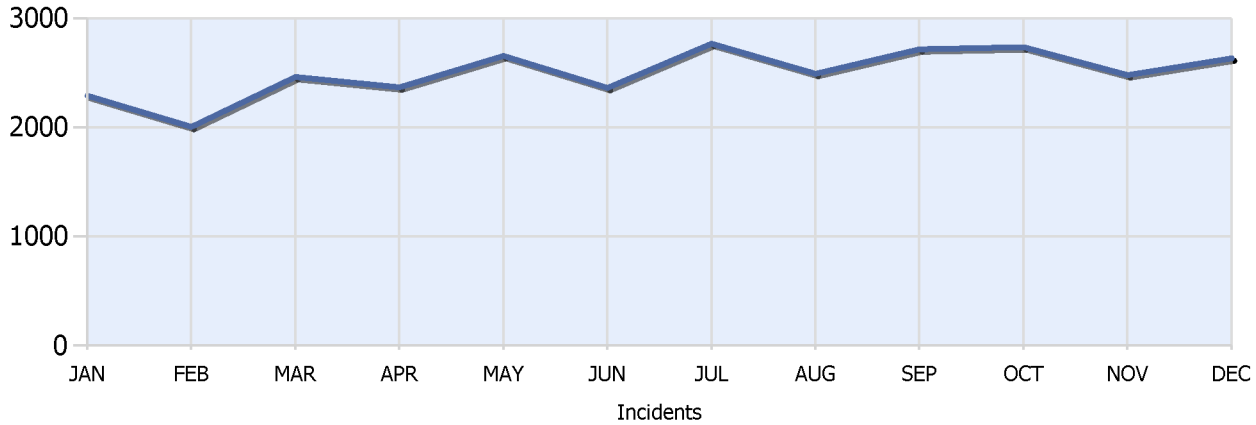

Incidents By Detection Source

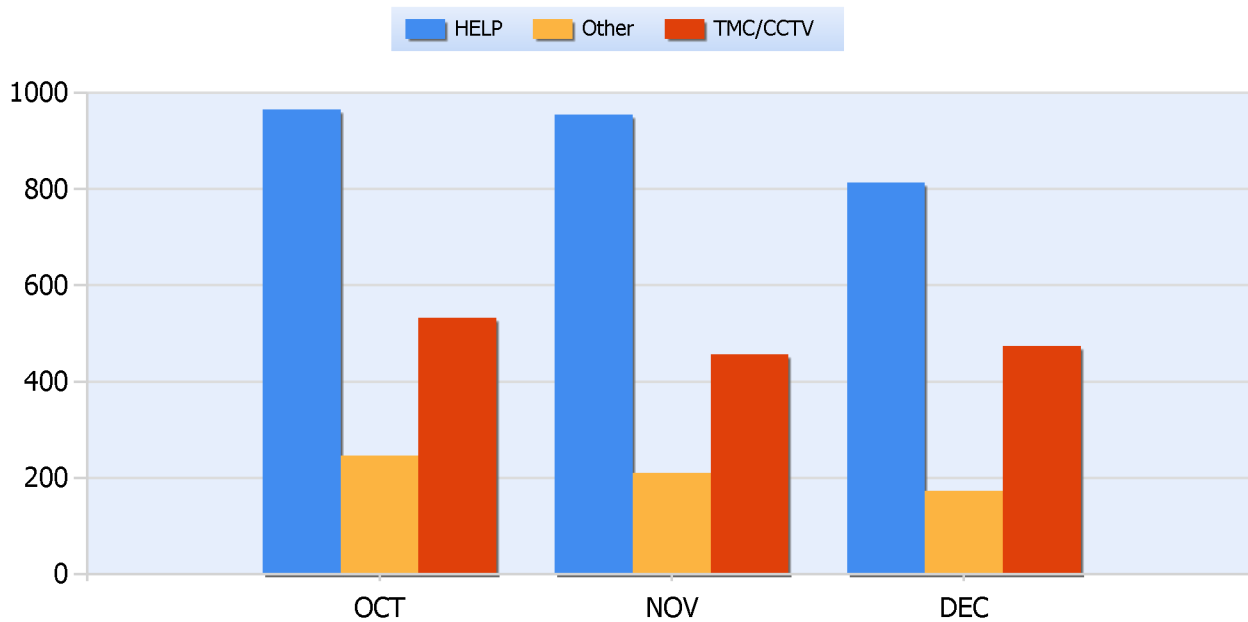



TDOT Region 4 Quarterly Report



Quarter 4, 2017

Total Incidents Managed This Quarter: 7853

Total Roadway Incidents

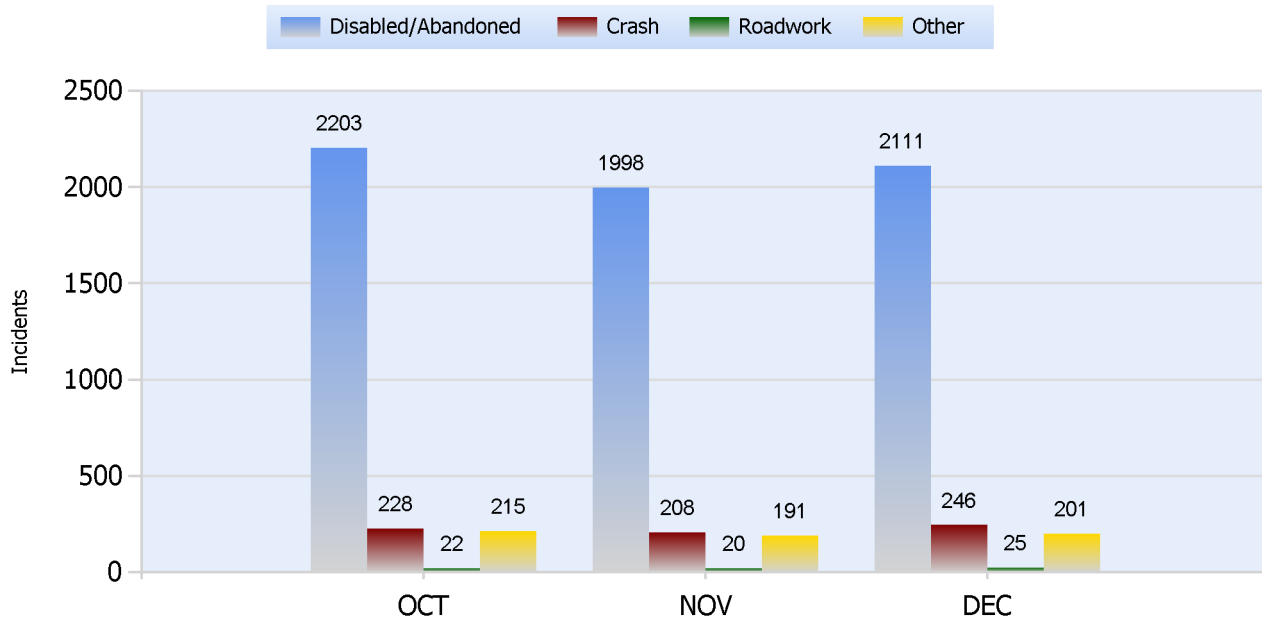

Lane Blockage Clearance Times Overall

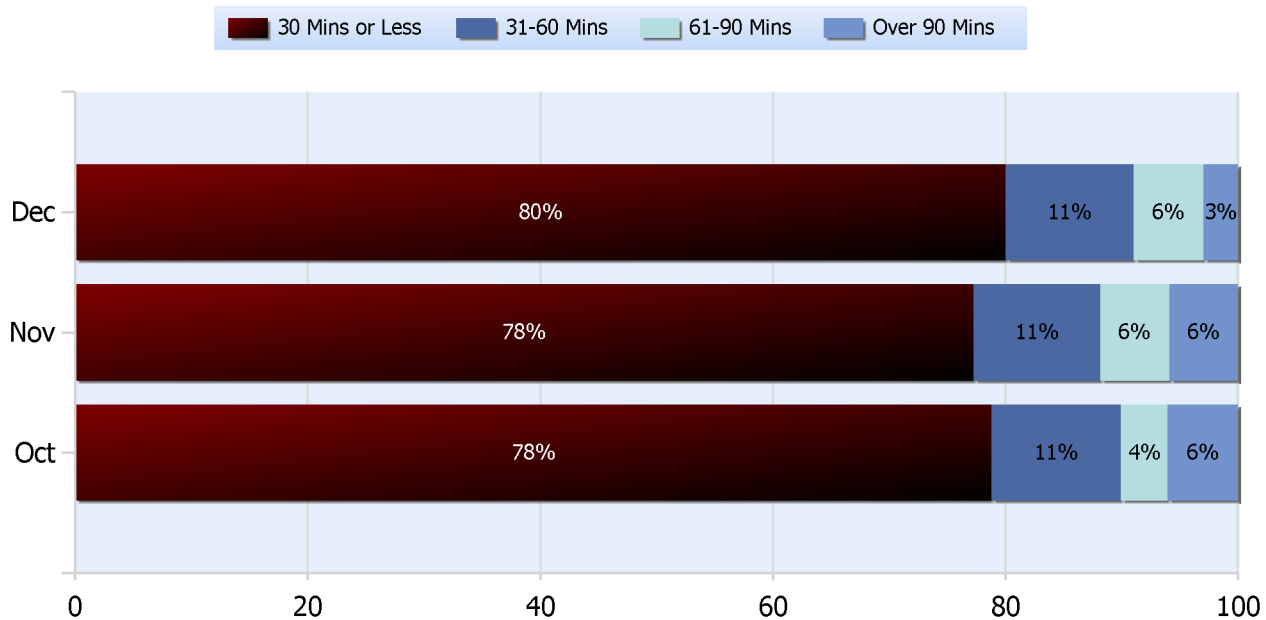



TDOT Region 4 Quarterly Report



Quarter 4, 2017

Total Incidents Managed This Quarter: 7853

Lane Blockage Clearance Times Urban

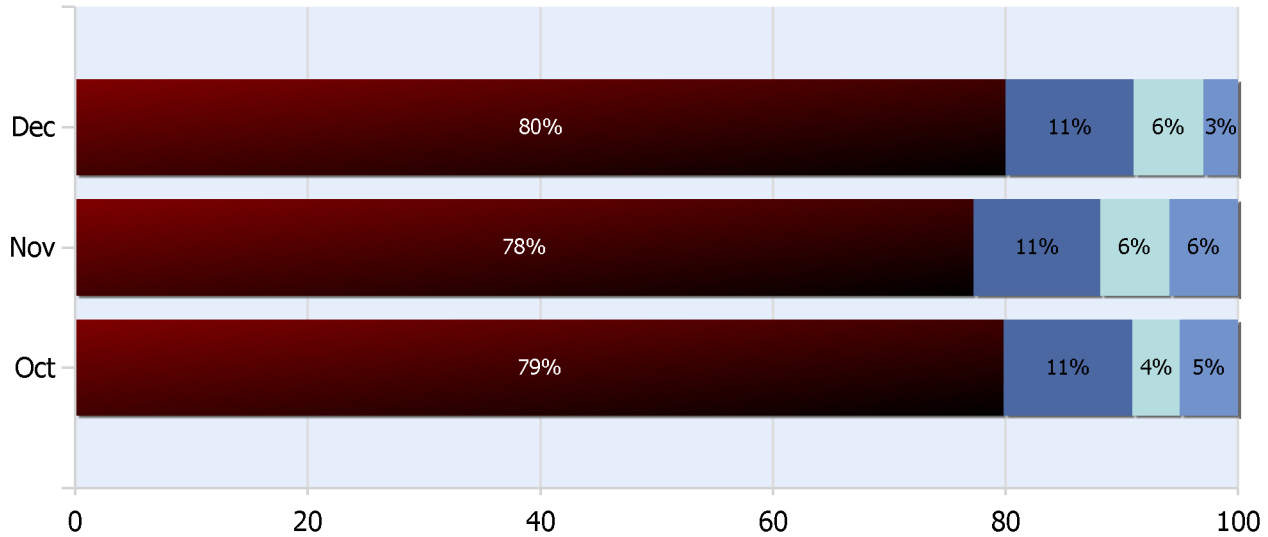
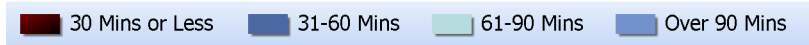



TDOT Region 4 Quarterly Report



Quarter 4, 2017

Total Incidents Managed This Quarter: 7853

Lane Blockage Clearance Times Rural

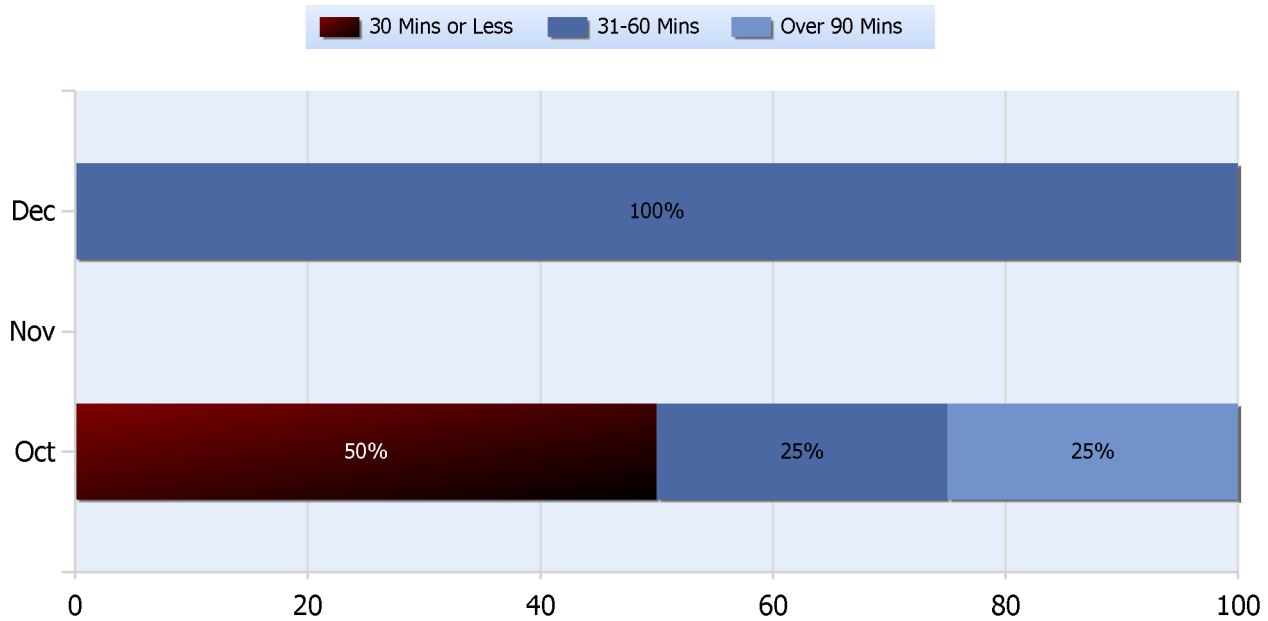



TDOT Region 4 Quarterly Report



Quarter 4, 2017

Total Incidents Managed This Quarter: 7853

HELP Services Provided

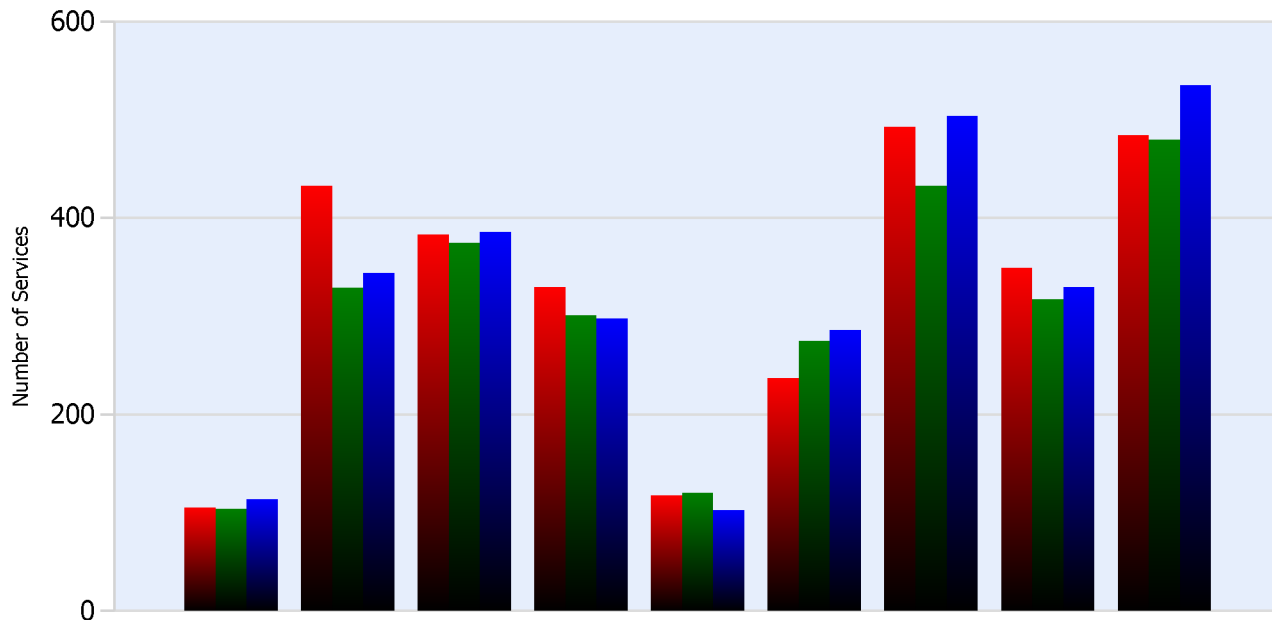

Month	Debris	Tire	Fuel	Mech	Jump	Traffic Ctrl	Tag	No Service	Other
OCT	105	433	383	330	118	237	493	349	484
NOV	104	329	375	301	120	275	433	317	480
DEC	114	344	386	298	103	286	504	330	535

DMS Usage

	Oct	Nov	Dec	Quarter
Average % ON Time	11.6	13.7	23.3	16.2
Average Post Time	3.4	4.3	3.4	3.7
Avg Messages Per Sign	26	30.7	33.9	30.2
Total Messages Posted	1247	1472	1626	4345



TDOT Region 4 Quarterly Report



Quarter 4, 2017

Total Incidents Managed This Quarter: 7853

Events Affecting Traffic This Quarter:

- October 15, 2017 - #193320 - 0331-0640 - I-40 E at MM 8.8 - All EB lanes closed - Fatality crash.
- October 28, 2017 - #194468 - 0524-1121 - I-40 W at MM 2.2 - WB lanes closed - Injury crash with hazmat.
- November 8, 2017 - #195484 - 0157-0614 - I-40 at MM 28 - Right lane closed - Overturned truck.
- November 28, 2017 - #197133 - 0814-1414 - SR 385 W at MM 1.4 - WB lanes closed - Tractor trailer crash with spilled load.
- December 5, 2017 - #197668 - 0917-1256 - I-55 N at MM 9 - NB Lanes blocked - Cement truck lost some of load.
- December 26, 2017 - #199462 - 1439-1813 - I-240 W at MM 24 - 2 WB lanes closed - Overturned tractor trailer.

Travel Lane Blockage Events:

Roadway	Incident Count	Incident %
I-240	413	42.5
I-40	334	34.4
I-55	127	13.1
SR385	98	10.1