TENNESSEE
PUBLIC CHARTER SCHOOL COMMISSION

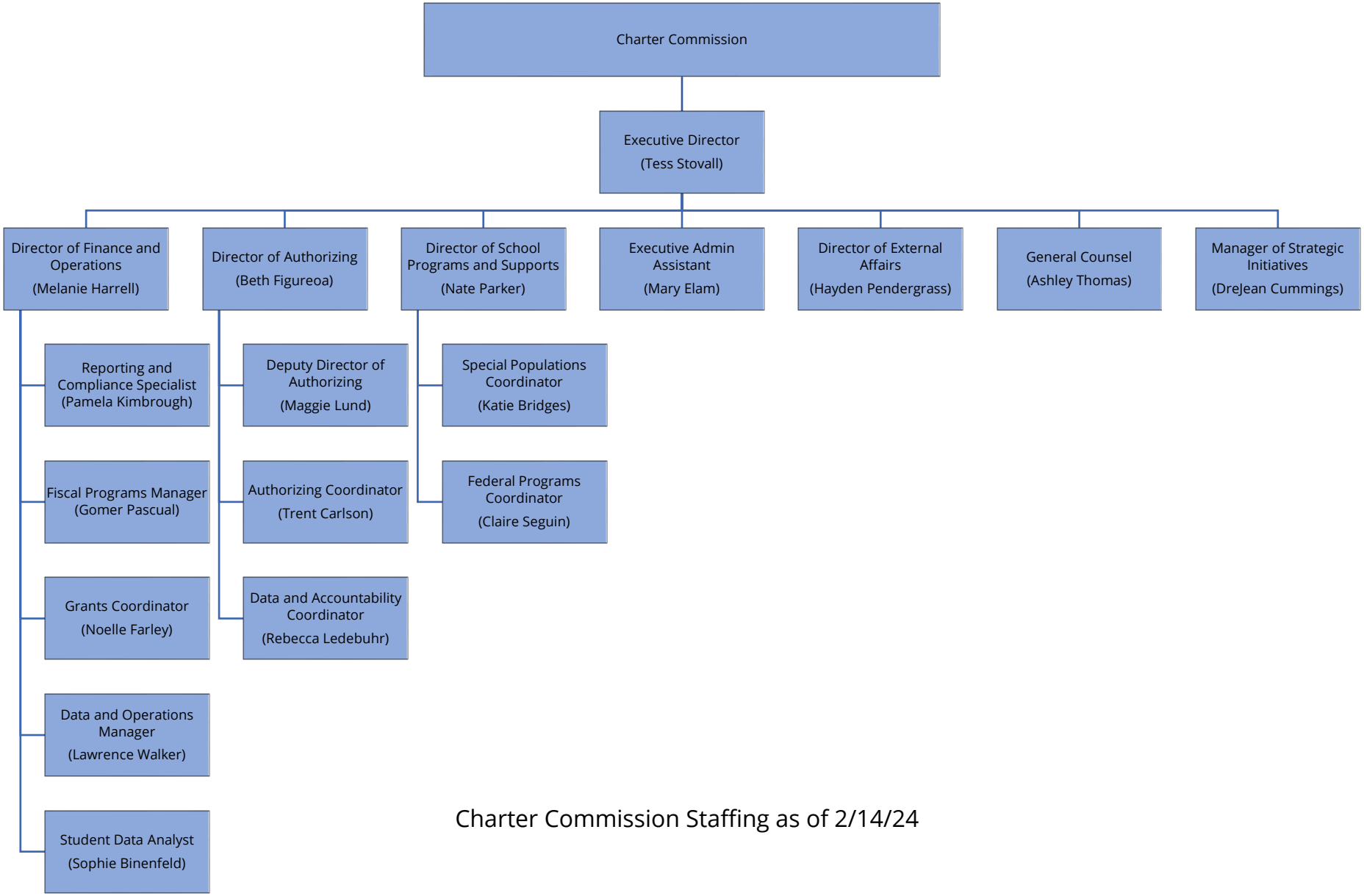

Charter Commission Staffing as of 2/14/24